

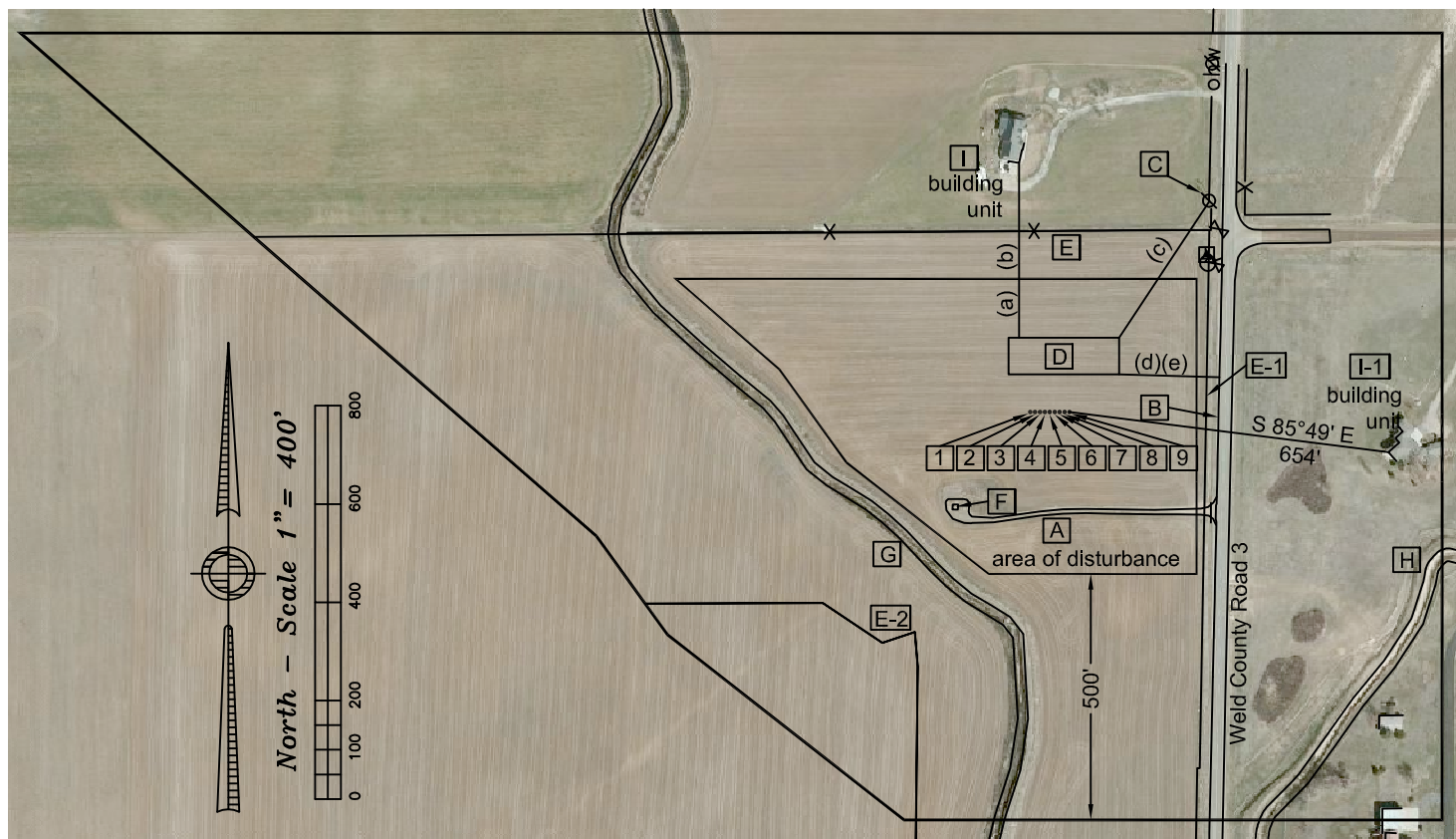

# Location Drawing

Washburn Land Surveying  
www.WashburnSurveying.com  
970-232-9645



## Distances listed below are measured from the proposed Morgan Hills 1E-7H-A168 well

- 1 proposed Morgan Hills 1A-7H-A168, 40' west
- 2 proposed Morgan Hills 1B-7H-A168, 30' west
- 3 proposed Morgan Hills 1C-7H-A168, 20' west
- 4 proposed Morgan Hills 1D-7H-A168, 10' west
- 5 proposed Morgan Hills 1E-7H-A168
- 6 proposed Morgan Hills 1F-7H-A168, 10' east
- 7 proposed Morgan Hills 1G-7H-A168, 20' east
- 8 proposed Morgan Hills 1H-7H-A168, 30' east
- 9 proposed Morgan Hills 1I-7H-A168, 40' east
- A access 200' south
- B WCR 3; 344' east
- C overhead power line 536' northeast
- D center of proposed facility pad 117' northeast
- E property line 367' north
- E-1 property line 318' east
- E-2 property line 525' southwest
- F existing Woolley 41-7; 273' southwest
- G irrigation canal 378' southwest
- H irrigation canal 829' southeast
- I building 510' northwest
- I-1 building 694' southeast

**Proposed Well Data:**  
Morgan Hills 1E-7H-A168  
Latitude: N 40.071987°  
Longitude: W 105.038677°  
FNL: 368'  
FEL: 359'  
ELEV: 5021'  
PDOP: 1.9

**Nearest: (from proposed Morgan Hills 1E-7H-A168 well)**  
Building Unit: 510' northwest  
Above Ground Utility: 534' northeast  
Railroad: 3,643' southeast  
Public Road: 344' east  
Property Line: 318' east

**Proposed Facility Data:**  
Center of facility pad  
Latitude: N 40.072298°  
Longitude: W 105.038573°  
FNL: 255'  
FEL: 332'  
ELEV: 5,019'  
PDOP: 1.8

**Nearest:**  
(from proposed facility pad)  
(a) Building Unit: north 355'  
(b) Building: north 355'  
(c) Above Ground Utility: northeast 331'  
(d) Public Road: east 204'  
(e) Property Line: east 178'

**Existing Well Data:**  
Woolley 41-7  
Latitude: N 40.071463°  
Longitude: W 105.039372°  
FNL: 559'  
FEL: 549'  
ELEV: 5034'  
PDOP: 2.0

### Legend:

- - power pole
- x— - fence line
- ohw— - overhead power line
- - fire hydrant
- △ - water valve
- - transformer

## Morgan Hills 7H-A168 Location Drawing

Improvements extending  
500' from disturbance

Township 1 North, Range 68 West,  
Section 7: NE  $\frac{1}{4}$  NE  $\frac{1}{4}$   
Weld County, Colorado

August 25, 2014

Field observations taken  
on 8/25/14 by operator  
Ryan Christi