

# MEGUIRE 4N-16HZ PAD FACILITY LAYOUT DRAWING

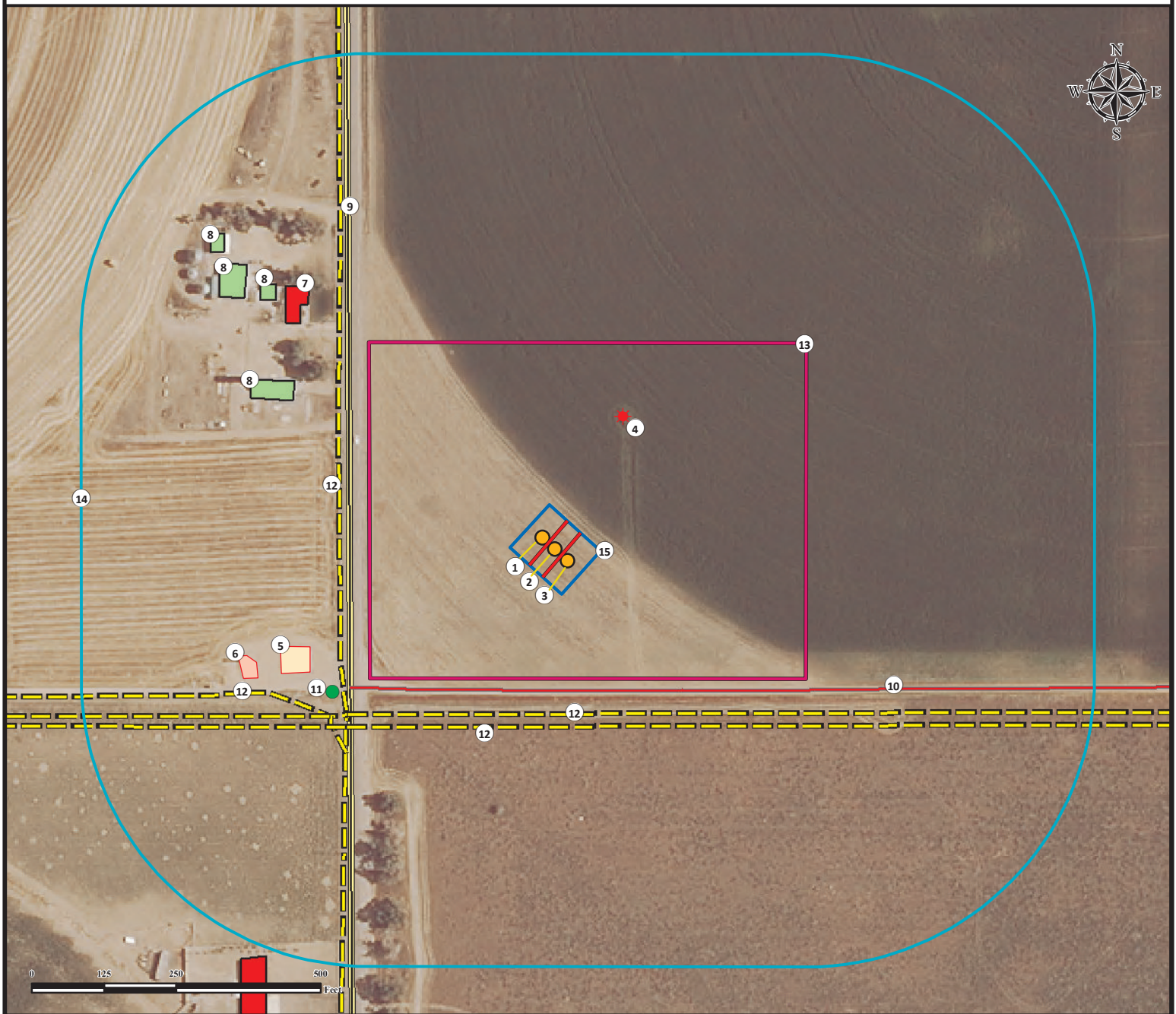

1. Proposed Well MEGUIRE 30N-16HZ.
2. Proposed Well MEGUIRE 4N-16HZ.
3. Proposed Well MEGUIRE 29C-16HZ.
4. Existing Well MEGUIRE X #21-5 JI is  $\pm 258'$  NE.
5. Existing Tank Battery is  $\pm 457'$  SW.
6. Existing Separator Pad is  $\pm 553'$  SW.
7. Building Unit is  $\pm 591'$  NW.
8. Buildings are  $\pm 524'$  NW,  $\pm 650'$  NW,  $\pm 695'$  NW, and  $\pm 773'$  NW.

9. Public Road is  $\pm 341'$  W.
10. Private Road is  $\pm 243'$  S.
11. Pig Launcher is  $\pm 458'$  SW.
12. Powerlines are  $\pm 283'$  S,  $\pm 305'$  S,  $\pm 373'$  W, and  $\pm 485'$  SW.
13. Operational Disturbance Area.
14. 500' Radius.
15. Pump Jack Operations Area.

## Legend

- |  |   |  |  |
|--|---|--|--|
| <span style="color: orange;">●</span> Proposed Well        | <span style="border: 2px solid pink; display: inline-block; width: 20px; height: 10px;"></span> Disturbance Area          | <span style="background-color: #90EE90; border: 1px solid black; display: inline-block; width: 20px; height: 10px;"></span> Building               | <span style="border-bottom: 2px solid yellow; width: 20px; display: inline-block;"></span> Powerline   |
| <span style="color: red;">★</span> Existing Well           | <span style="border: 2px solid blue; display: inline-block; width: 20px; height: 10px;"></span> 500' Radius               | <span style="background-color: #FFDAB9; border: 1px solid black; display: inline-block; width: 20px; height: 10px;"></span> Existing Tank Battery  | <span style="border-bottom: 2px solid yellow; width: 20px; display: inline-block;"></span> Public Road |
| <span style="color: green;">●</span> Existing Pig Launcher | <span style="border: 2px solid blue; display: inline-block; width: 20px; height: 10px;"></span> Pump Jack Operations Area | <span style="background-color: #FFB6C1; border: 1px solid black; display: inline-block; width: 20px; height: 10px;"></span> Existing Separator Pad | <span style="border-bottom: 2px solid red; width: 20px; display: inline-block;"></span> Private Road   |
|  | <span style="background-color: red; display: inline-block; width: 20px; height: 10px;"></span> Building Unit              |  |  |

## Reference Location

All measurements are made from  
Reference Well MEGUIRE 4N-16HZ  
Lat: 40.124816° Long: -104.677147°  
(NAD83)  
Elevation: 4896 Feet

Surface Use: Cropland

Nearest Building Unit:  $\pm 591'$  NW.



FIELD DATE:  
10-17-14

DRAWING DATE:  
02-20-15

BY:  
FMB

CHECKED BY:  
DRF

SITE NAME:  
MEGUIRE 4N-16HZ PAD

SURFACE LOCATION:  
SW1/4 NW1/4, SEC. 21, T2N, R65W, 6TH P.M.  
WELD COUNTY, COLORADO

PREPARED FOR:

**KERR-MCGEE OIL  
& GAS ONSHORE LP**