

SARCHET 15N-20HZ PAD LOCATION DRAWING

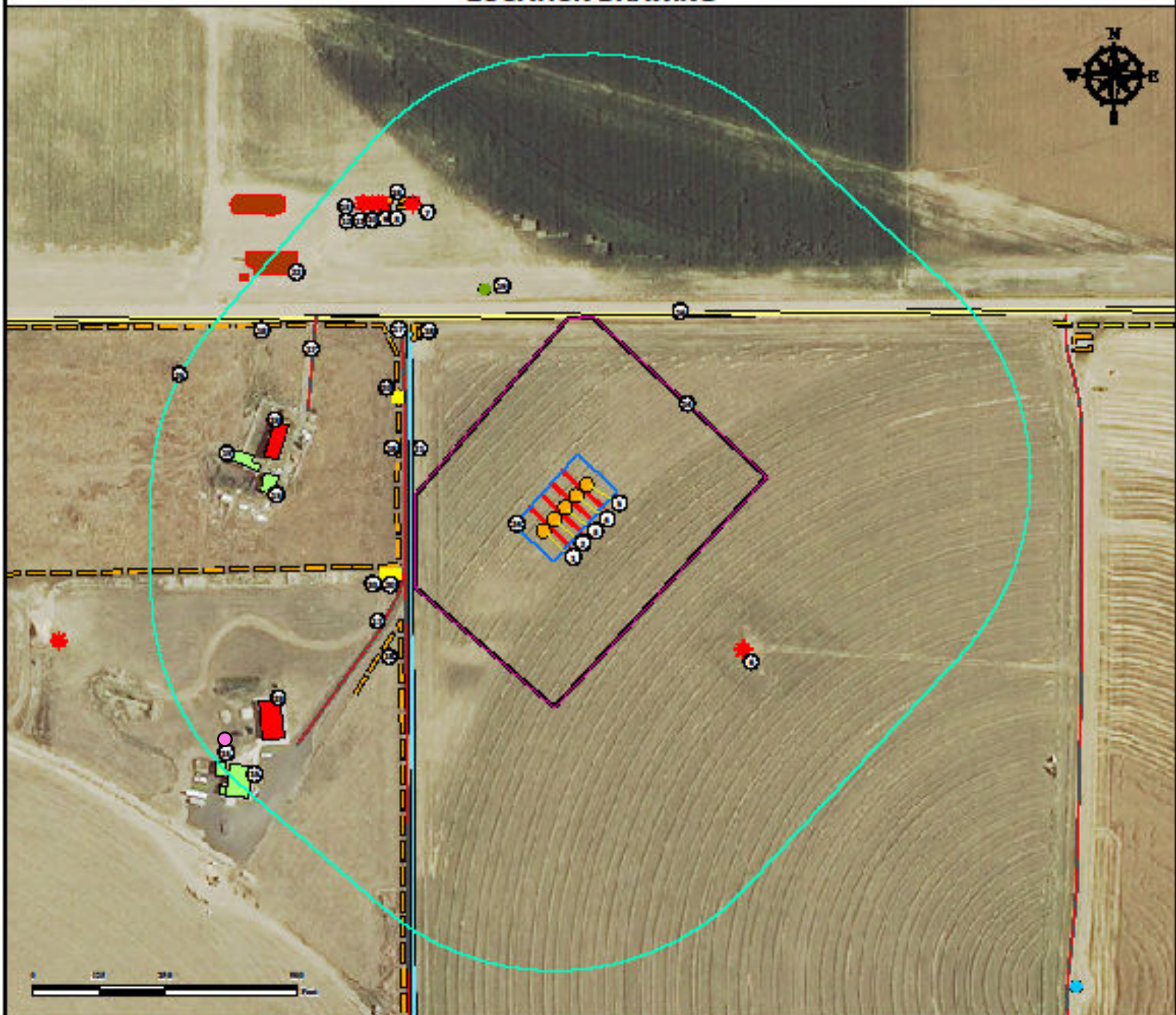

1. Proposed Well SARCHET 36G-20HZ.
2. Proposed Well SARCHET 36N-20HZ.
3. Proposed Well SARCHET 15N-20HZ.
4. Proposed Well SARCHET 37C-20HZ.
5. Proposed Well SARCHET 37N-20HZ.
6. Existing Well (Sarchet 20-2) is $\pm 430'$ SE.
7. Existing Well (Melbon Ranch 4-8-17) is $\pm 645'$ NW.
8. Existing Well (Melbon Ranch 6-8-17) is $\pm 675'$ NW.
9. Existing Well (Melbon Ranch 34-17) is $\pm 680'$ NW.
10. Existing Well (Melbon Ranch 4-6-17) is $\pm 682'$ NW.

11. Existing Well (Melbon Ranch 24-17) is $\pm 694'$ NW.
12. Existing Well (Melbon Ranch 2-8-17) is $\pm 696'$ NW.
13. Existing Well (Melbon Ranch 8-4-17) is $\pm 696'$ NW.
14. Operational Disturbance Area.
15. Buildings are $\pm 546'$ NW, $\pm 583'$ NW, $\pm 769'$ SW, and $\pm 803'$ SW.
16. Public road is $\pm 364'$ N.
17. Private Roads are $\pm 305'$ W, $\pm 325'$ SW, and $\pm 521'$ NW.
18. Fences are $\pm 318'$ W, $\pm 378'$ SW, $\pm 422'$ NW, $\pm 600'$ NW, and $\pm 638'$ NW.

19. Water manhole is $\pm 442'$ NW.
20. Utility Boxes are $\pm 379'$ NW, $\pm 346'$ SW, and $\pm 363'$ SW.
21. Ditch is $\pm 294'$ W.
22. Existing Encana Facility is $\pm 673'$ NW.
23. Building Units are $\pm 547'$ NW, and $\pm 651'$ SW.
24. Pump Jack Operations Area.
25. 500' Radius.

Legend

- | | | | |
|---------------|---------------------------|--------------------|--------------|
| Proposed Well | Pivot Point | Facility Enclosure | Public Road |
| Existing well | Disturbance Area | Building Unit | Private Road |
| Water Manhole | 500' Radius | Building | Fence |
| Utility Box | Pump Jack Operations Area | Disturbance Area | Ditch |
| Water Well | | | |

Reference Location

All measurements are made from Reference Well SARCHET 15N-20HZ.
Lat: 40.130418° Long: -104.680809° (NAD83)
Elevation: 4915 Feet

Surface Use: Irrigated Crop

Nearest Building Unit: $\pm 547'$ NW.

PREPARED FOR:

KernMcGee

KERN-MCGEE OIL
& GAS ONSHORE LP



FIELD DATE:
11-07-14

DRAWING DATE:
03-04-15

BY:
DRF

CHECKED BY:
CSG

SITE NAME:

SARCHET 15N-20HZ PAD

SURFACE LOCATION:

NW1/4 NE1/4, SEC. 20, T2N, R65W, 6TH P.M.
WELD COUNTY, COLORADO