

SARCHET 15N-20HZ FACILITY LAYOUT DRAWING

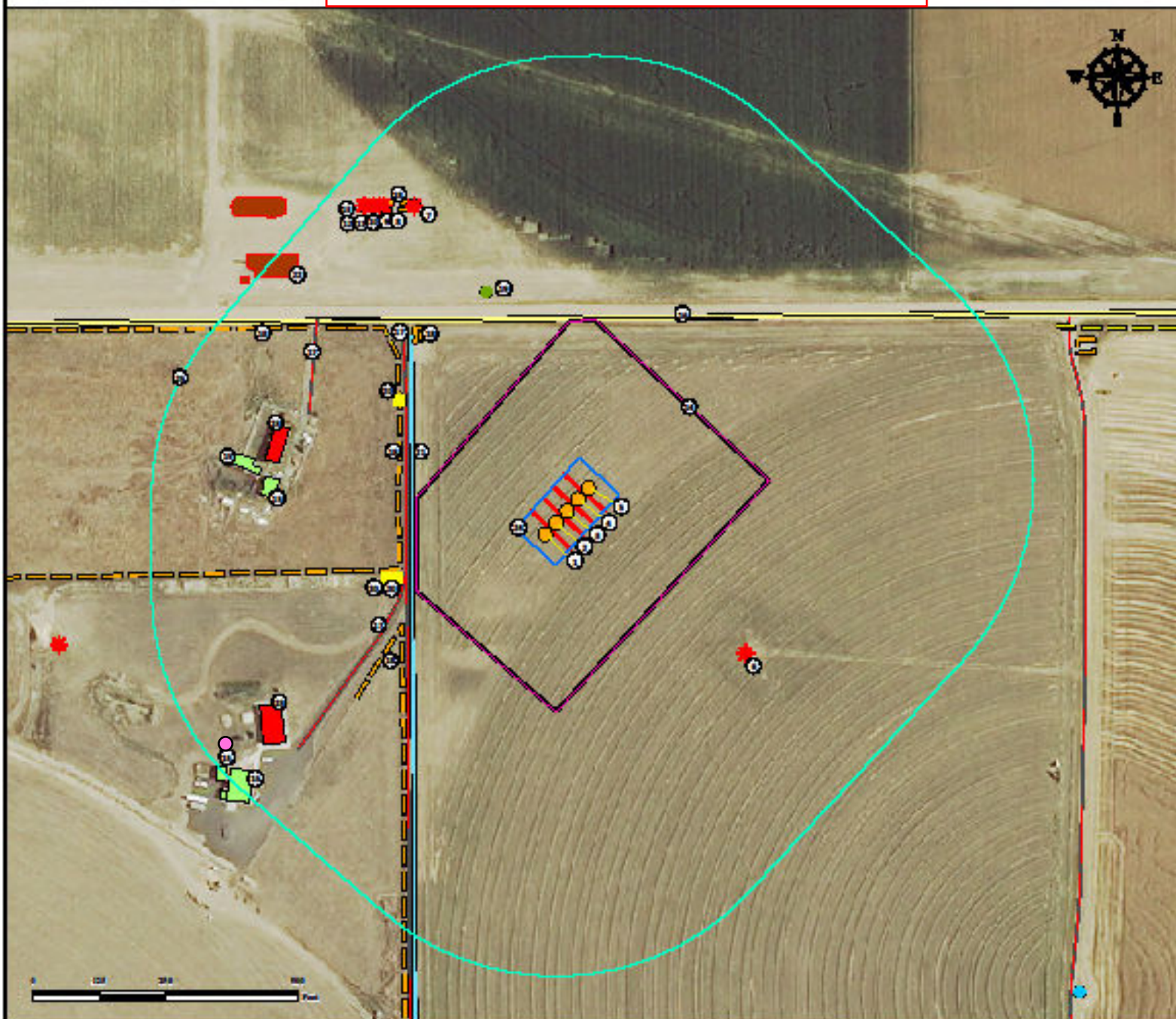

1. Proposed Well SARCHET 36G-20HZ.
2. Proposed Well SARCHET 36N-20HZ.
3. Proposed Well SARCHET 15N-20HZ.
4. Proposed Well SARCHET 37C-20HZ.
5. Proposed Well SARCHET 37N-20HZ.
6. Existing Well (Sarchet 20-2) is $\pm 430'$ SE.
7. Existing Well (Melbon Ranch 4-8-17) is $\pm 645'$ NW.
8. Existing Well (Melbon Ranch 6-8-17) is $\pm 675'$ NW.
9. Existing Well (Melbon Ranch 34-17) is $\pm 680'$ NW.
10. Existing Well (Melbon Ranch 4-6-17) is $\pm 682'$ NW.

11. Existing Well (Melbon Ranch 24-17) is $\pm 694'$ NW.
12. Existing Well (Melbon Ranch 2-8-17) is $\pm 696'$ NW.
13. Existing Well (Melbon Ranch 8-4-17) is $\pm 696'$ NW.
14. Operational Disturbance Area.
15. Buildings are $\pm 546'$ NW, $\pm 583'$ NW, $\pm 769'$ SW, and $\pm 803'$ SW.
16. Public road is $\pm 364'$ N.
17. Private Roads are $\pm 305'$ W, $\pm 325'$ SW, and $\pm 521'$ NW.
18. Fences are $\pm 318'$ W, $\pm 378'$ SW, $\pm 422'$ NW, $\pm 600'$ NW, and $\pm 638'$ NW.

19. Water manhole is $\pm 442'$ NW.
20. Utility Boxes are $\pm 379'$ NW, $\pm 346'$ SW, and $\pm 363'$ SW.
21. Ditch is $\pm 294'$ W.
22. Existing Encana Facility is $\pm 673'$ NW.
23. Building Units are $\pm 547'$ NW, and $\pm 651'$ SW.
24. Pump Jack Operations Area.
25. 500' Radius.

Legend

	Proposed Well		Pivot Point		Facility Enclosure		Public Road
	Existing well		Disturbance Area		Building Unit		Private Road
	Water Manhole		500' Radius		Building		Fence
	Utility Box		Pump Jack Operations Area		Disturbance Area		Ditch
	Water Well						

Reference Location

All measurements are made from Reference Well SARCHET 15N-20HZ.
 Lat: 40.130418° Long: -104.680809° (NAD83)
 Elevation: 4915 Feet

Surface Use: Irrigated Crop

Nearest Building Unit: $\pm 547'$ NW.

PREPARED FOR:

KernMcGee

KERN-MCGEE OIL
& GAS ONSHORE LP



FIELD DATE:
11-07-14

DRAWING DATE:
03-04-15

BY:
DRF

CHECKED BY:
CSG

SITE NAME:

SARCHET 15N-20HZ PAD

SURFACE LOCATION:

NW1/4 NE1/4, SEC. 20, T2N, R65W, 6TH P.M.
 WELD COUNTY, COLORADO