

NOTES:

- Flare Stack is to be located a min. of 100' from the wellhead.
- Contours shown at 2' intervals.

EOG RESOURCES, INC.

FOX CREEK 28 SWSE
SW 1/4 SE 1/4, SECTION 28, T12N, R63W, 6th P.M.
WELD COUNTY, COLORADO



UELS, LLC
Corporate Office * 85 South 200 East
Vernal, UT 84078 * (435) 789-1017

DRAWN BY: M.O.E.	DATE DRAWN: 04-20-15
SCALE: 1" = 60'	REVISED: 05-12-15
TYPICAL RIG LAYOUT	FIGURE #3

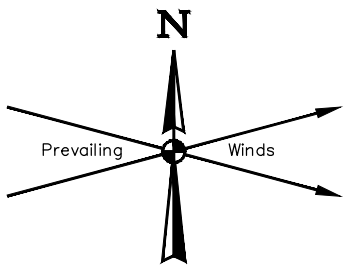

SEC 28



LINE TABLE			LINE TABLE			LINE TABLE		
LINE	DIRECTION	LENGTH	LINE	DIRECTION	LENGTH	LINE	DIRECTION	LENGTH
L1	S64°W	732'	L7	SOUTH	431'	L13	N06°W	400'
L2	S61°W	498'	L8	SOUTH	450'	L14	N09°W	691'
L3	SOUTH	350'	L9	SOUTH	558'	L15	N09°W	732'
L4	SOUTH	330'	L10	SOUTH	244'	L16	N09°W	129'
L5	SOUTH	518'	L11	SOUTH	262'	L17	N09°W	411'
L6	SOUTH	446'	L12	SOUTH	258'	L18	N09°W	451'

PETERS 313
RANCH INC.

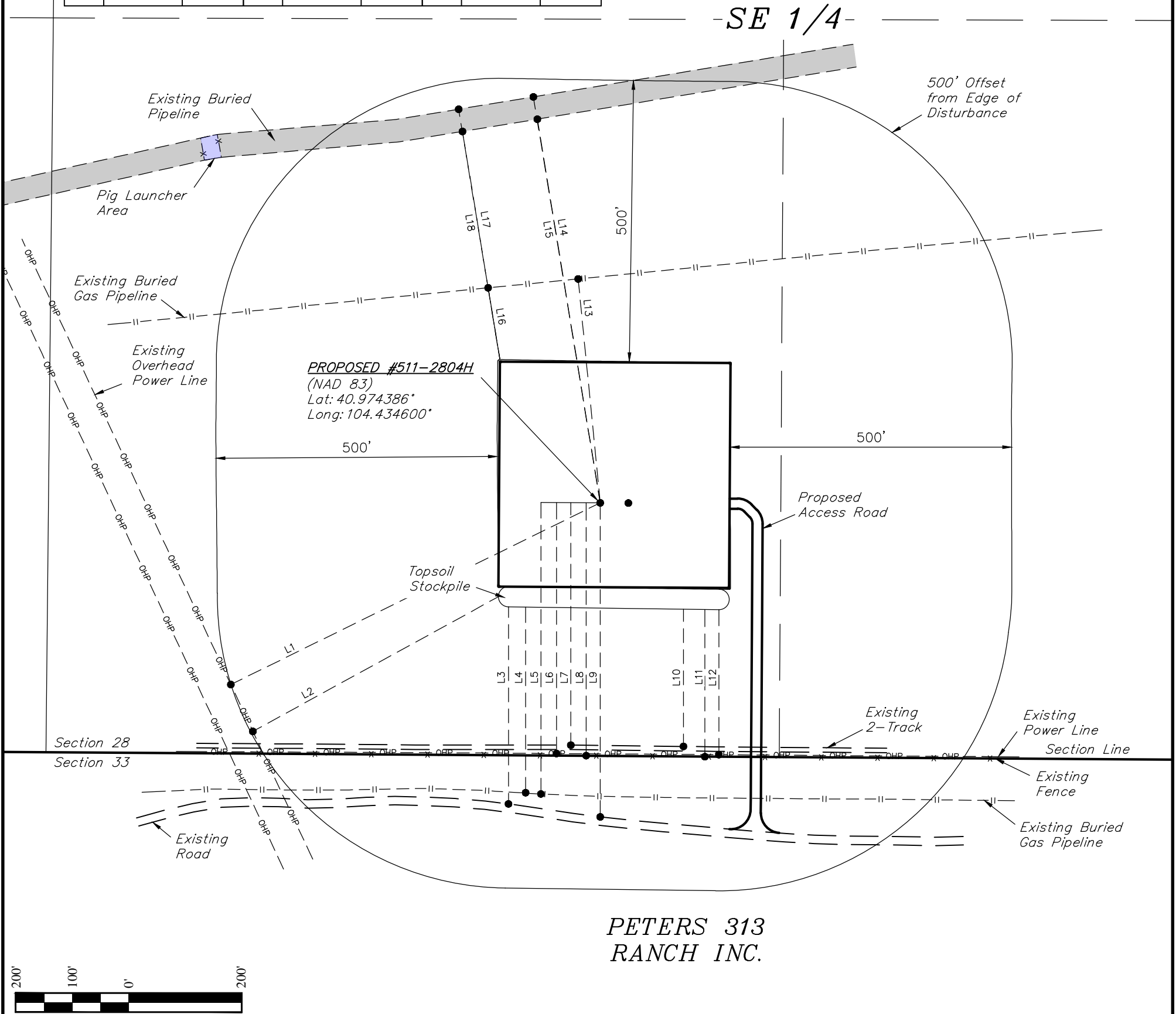

PETERS 313
RANCH INC.

PLANT COMMUNITY <input type="checkbox"/> DISTURBED GRASSLAND <input checked="" type="checkbox"/> NATIVE GRASSLAND <input type="checkbox"/> SHRUB LAND <input type="checkbox"/> PLAINS RIPARIAN <input type="checkbox"/> MOUNTAIN RIPARIAN <input type="checkbox"/> FOREST LAND <input type="checkbox"/> WETLANDS AQUATIC <input type="checkbox"/> ALPINE <input type="checkbox"/> OTHER (Describe):	CURRENT LAND USE CROP LAND: <input type="checkbox"/> IRRIGATED <input type="checkbox"/> DRY LAND <input type="checkbox"/> IMPROVED PASTURE <input type="checkbox"/> HAY MEADOW <input type="checkbox"/> CRP NON-CROP LAND: <input checked="" type="checkbox"/> RANGELAND <input type="checkbox"/> TIMBER <input type="checkbox"/> RECREATIONAL <input type="checkbox"/> OTHER (Describe) SUBDIVIDED: <input type="checkbox"/> INDUSTRIAL <input type="checkbox"/> COMMERCIAL <input type="checkbox"/> RESIDENTIAL
	FUTURE LAND USE CROP LAND: <input type="checkbox"/> IRRIGATED <input type="checkbox"/> DRY LAND <input type="checkbox"/> IMPROVED PASTURE <input type="checkbox"/> HAY MEADOW <input type="checkbox"/> CRP NON-CROP LAND: <input type="checkbox"/> RANGELAND <input type="checkbox"/> TIMBER <input type="checkbox"/> RECREATIONAL <input type="checkbox"/> OTHER (Describe) SUBDIVIDED: <input type="checkbox"/> INDUSTRIAL <input type="checkbox"/> COMMERCIAL <input type="checkbox"/> RESIDENTIAL

EOG RESOURCES, INC.

FOX CREEK 28 SWSE
SW 1/4 SE 1/4, SECTION 28, T12N, R63W, 6th P.M.
WELD COUNTY, COLORADO



UELS, LLC
Corporate Office * 85 South 200 East
Vernal, UT 84078 * (435) 789-1017

SURVEYED BY: GREG WEIMER	SURVEY DATE: 04-13-15
DRAWN BY: M.O.E.	DATE DRAWN: 04-20-15
SCALE: 1" = 200'	REVISED: 05-12-15
LOCATION DRAWING	FIGURE #5