

HESTER FARMS 31-H PAD LOCATION DRAWING

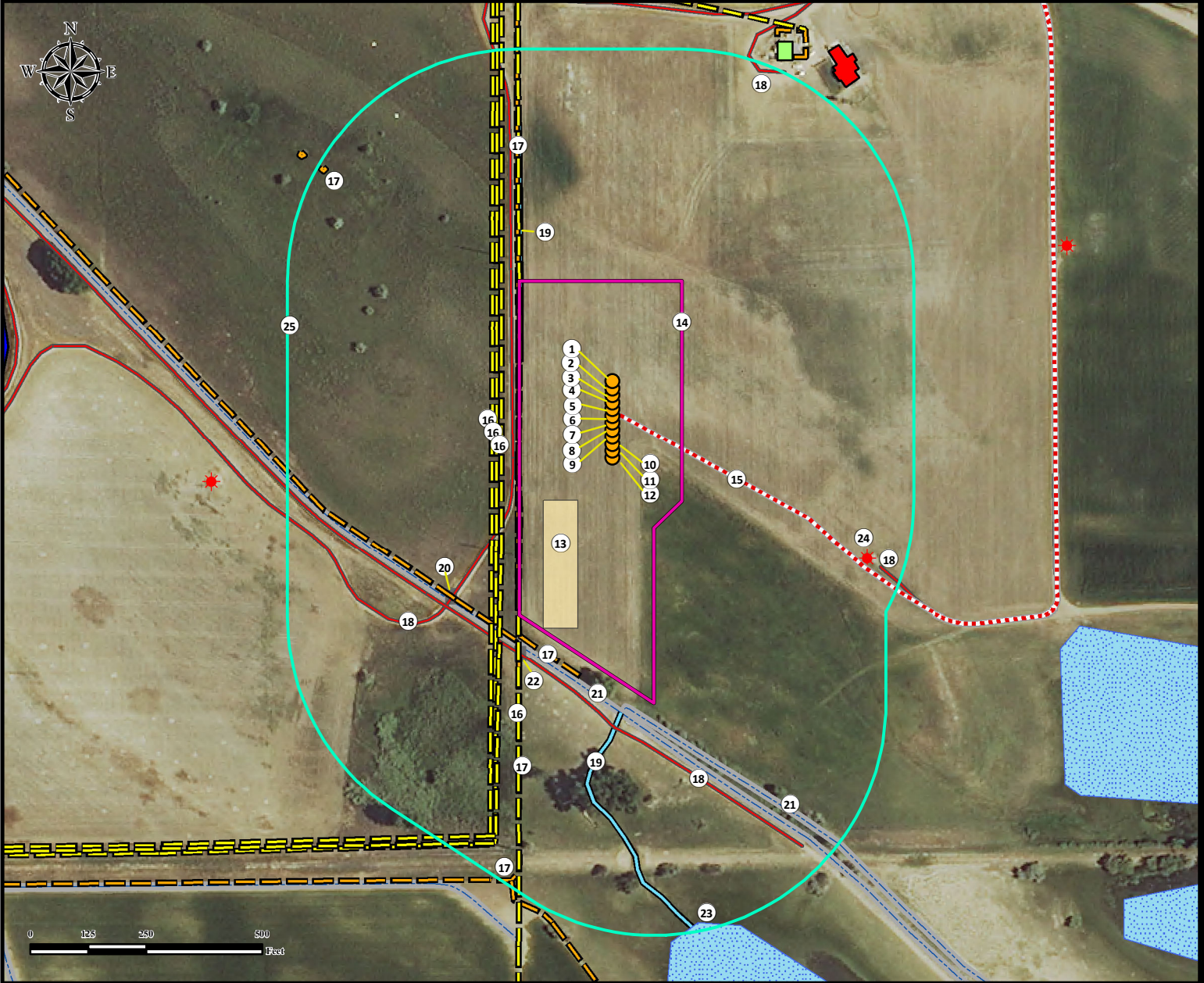

- | | | |
|--|--|--|
| 1. Proposed Well HESTER FARMS A-36HN. | 12. Proposed Well HESTER FARMS L-36HN. | 20. Gate is ±521' SW. |
| 2. Proposed Well HESTER FARMS B-36HC. | 13. Proposed Facility. | 21. Concrete Ditches are ±522' SE and ±628' S. |
| 3. Proposed Well HESTER FARMS C-36HN. | 14. Operational Disturbance Area. | 22. Cattle Guard is ±549' SW. |
| 4. Proposed Well HESTER FARMS D-36HN. | 15. Proposed Access Road. | 23. Lake is ±1106' SE. |
| 5. Proposed Well HESTER FARMS E-36HC. | 16. Powerlines are ±202' E, ±241' E, ±252' E, and ±261' E. | 24. Existing Well HESTER 31-23 is ±628' SE. |
| 6. Proposed Well HESTER FARMS F-36HN. | 17. Fences are ±205' W, ±514' SW, ±555' SW, ±817' NW, and ±1023' SW. | 25. 500' Radius. |
| 7. Proposed Well HESTER FARMS G-36HN. | 18. Private Roads are ±232' SW, ±539' SW, ±660' SE, and ±808' NE. | |
| 8. Proposed Well HESTER FARMS H-36HC. | 19. Ditches are ±232' NW and ±639' S. | |
| 9. Proposed Well HESTER FARMS I-36HN. | | |
| 10. Proposed Well HESTER FARMS J-36HN. | | |
| 11. Proposed Well HESTER FARMS K-36HC. | | |

Legend

- | | | |
|---------------|----------------------|-------------------|
| Proposed Well | Ditch | Building Unit |
| Existing Well | Fence | Building |
| Gate | Powerline | Disturbance Area |
| Cattleguard | Private Road | 500' Radius |
| | Concrete Ditch | Proposed Facility |
| | Proposed Access Road | Lake |
| | Canal | |

Measured from Nearest Well or Facility

Building -	±777' NE
Building Unit -	±808' NE
Surface Water (Concrete Ditch) -	±71' SW
Public Road - (CR 76)	±1577' N
Prop. Line (CR 76 LLC)	±53' W
Utility (Power Line) -	±50' W
Railroad -	>5280' SW

Measured from Nearest Well

Water Well - ±1045' NE	SWL = 14'
Permit: 7364	Receipt: 9059874

Reference Location

**** HESTER FARMS F-36HN ****
 Lat: 40.533415° Long:-104.831380°
 (NAD83)
 Elevation: 4914 Feet
 1664' FNL & 202' FWL
 PDOP: 1.5
 Operator: Bryan Johnson

Disturbance Acreage:

6.12 Acres Drilling Operations
 3.06 Acres Interim Reclaim
 Current Surface Use: Dry Land Crop
 Future Surface Use: Dry Land Crop



FIELD DATE:
04-30-15
 DRAWING DATE:
06-24-15
 BY: **CSG** CHECKED BY: **FMB**

SITE NAME:
HESTER FARMS 31-H PAD
 SURFACE LOCATION:
LOT 2 NW1/4, SEC. 31, T7N, R66W, 6TH P.M.
WELD COUNTY, COLORADO

PREPARED FOR:
BAYSWATER
 EXPLORATION AND PRODUCTION, LLC