

HESTER FARMS 31-H PAD HYDROLOGY MAP

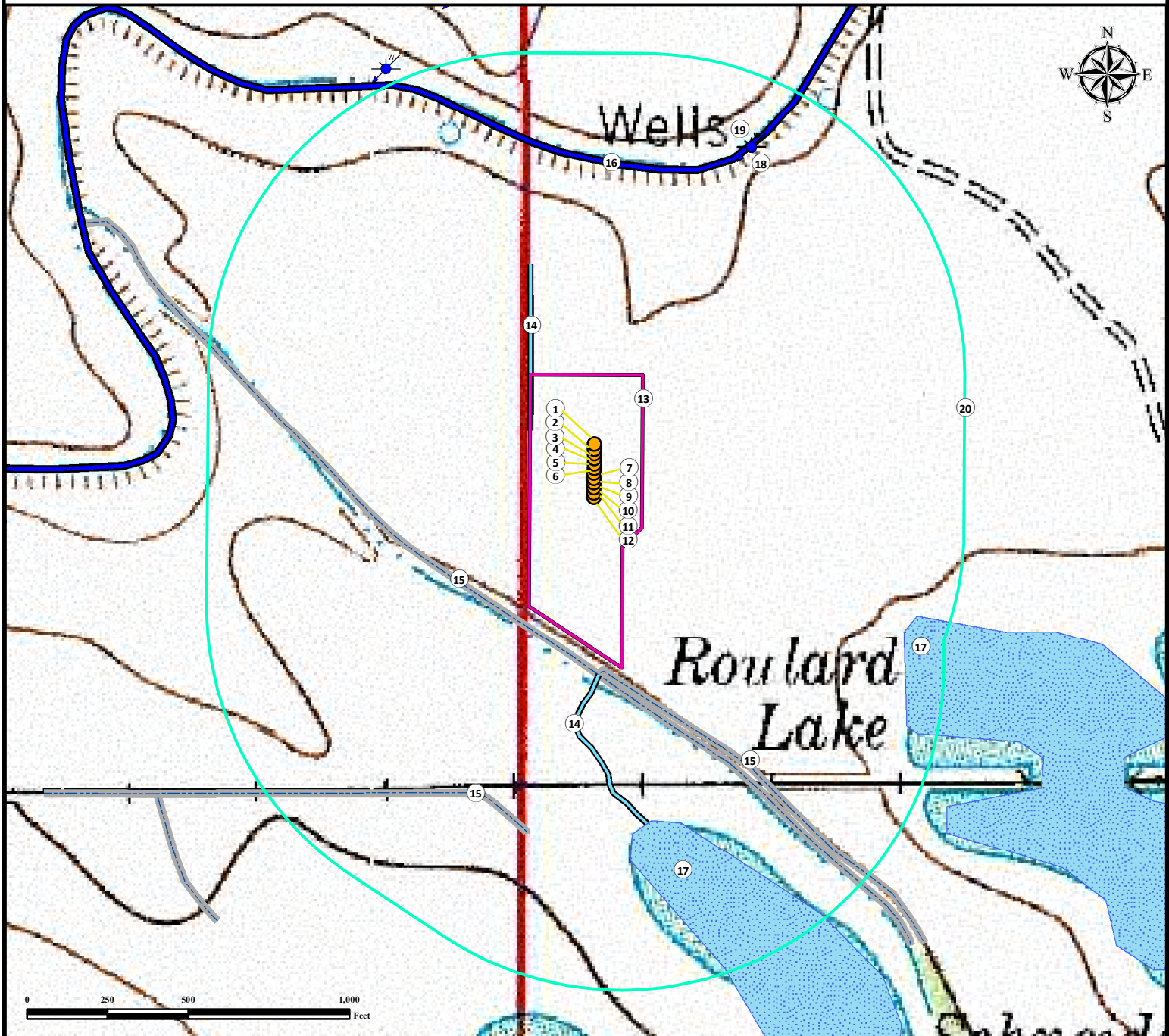

1. Proposed Well HESTER FARMS A-36HN.
2. Proposed Well HESTER FARMS B-36HC.
3. Proposed Well HESTER FARMS C-36HN.
4. Proposed Well HESTER FARMS D-36HN.
5. Proposed Well HESTER FARMS E-36HC.
6. Proposed Well HESTER FARMS F-36HN.
7. Proposed Well HESTER FARMS G-36HN.
8. Proposed Well HESTER FARMS H-36HC.
9. Proposed Well HESTER FARMS I-36HN.
10. Proposed Well HESTER FARMS J-36HN.
11. Proposed Well HESTER FARMS K-36HC.
12. Proposed Well HESTER FARMS L-36HN.
13. Operational Disturbance Area.
14. Ditches are $\pm 232'$ NW and $\pm 639'$ S.
15. Concrete Ditches are $\pm 527'$ SW, $\pm 628'$ S, and $1071'$ SW.
16. Canal is $\pm 948'$ N.
17. Lakes are $\pm 1084'$ SE and $\pm 1105'$ SE.
18. Water Well (Permit #7364) is $\pm 1112'$ NE.
19. Water Well (Permit #7365) is $\pm 1113'$ NE.
20. 1000' Radius.

Legend

- | | | | | | |
|--|---------------|--|----------------|--|------------------|
| | Proposed Well | | Ditch | | Lake |
| | Water Well | | Concrete Ditch | | Disturbance Area |
| | | | Canal | | 1000' Radius |

Reference Location

**** HESTER FARMS F-36HN ****
 Lat: 40.533415° Long: -104.831380°
 (NAD83)
 Elevation: 4914 Feet
 1664' FNL & 202' FWL
 PDOP: 1.5
 Operator: Bryan Johnson



FIELD DATE:

04-30-15

DRAWING DATE:

06-24-15

BY:

CSG

CHECKED BY:

FMB

SITE NAME:

HESTER FARMS 31-H PAD

SURFACE LOCATION:

LOT 2 NW1/4, SEC. 31, T7N, R66W, 6TH P.M.

WELD COUNTY, COLORADO

PREPARED FOR:

