



Service Order #: 18875

Date: 19-Mar-15

| Well Name            | Location   | County          | St        | API#   |      |     |
|----------------------|------------|-----------------|-----------|--------|------|-----|
| PRICHETT-GREEN # C-1 |            | ARAPAHOE        | CO        |        |      |     |
| Formation            | Cement Via | Type Of Service | Well Type | Age    | AFE# | PO# |
|                      | TUBING     | PLUG            | DISPOSAL  | REWORK |      |     |

Customer: JFH DISPOSAL LLC

Remarks: CLASS G CMT, 15.8# W/ 1.15 YIELD  
25 SKS @ 6356-6480  
25 SKS @5100-5300  
25 SKS @ 3100-3300  
25 SKS @ 1142-1357  
25 SKS @650-865  
75 SKS@ 0-260 PRODUCTION/ SURFACE

Customer Rep:

PH:

| WELLBORE DATA      |       |             |             |        |
|--------------------|-------|-------------|-------------|--------|
| Type               | Size  | Weight      | Depth       | Volume |
| Surface Casing:    |       |             |             |        |
| Production Casing: | 5.500 | 15.5        | 6,480.0     |        |
| Intermediate:      |       |             |             |        |
| Drill Pipe:        |       |             |             |        |
| Tubing:            | 2.375 | 4.7         | 6,480.0     |        |
| Type               | Size  | Depth (Top) | Depth (Bot) | Volume |
| Liner:             |       |             |             |        |
| Open Hole:         |       |             |             |        |

| OTHER DATA |         |             |
|------------|---------|-------------|
| BHT        | Max PSI | Total Depth |
|            | 480     | 6,480.0     |

Packer or RetainerType / Depth:

| Perf Depths: | # | Total |
|--------------|---|-------|
|              | 0 | 0     |
|              | 0 |       |
|              | 0 |       |

| TIME  | PUMP RATES  |            | DENSITY | PRESS | STG TOT | TOTAL   | REMARKS                            |
|-------|-------------|------------|---------|-------|---------|---------|------------------------------------|
|       | WATER (gpm) | PUMP (bpm) | (lb/gl) | (psi) | (bbbls) | (bbbls) |                                    |
| 14:08 | 0           | 0.0        | 6.88    | 1,410 | 13.3    | 96.7    | PSI TEST                           |
| 14:15 | 0           | 0.0        | 15.71   | 0     | 0.1     | 2.6     | H2O SPACER                         |
| 14:17 | 0           | 2.0        | 15.69   | 317   | 1.6     | 4.2     | BROKE CIRCULATION START 15.8 # CMT |
| 14:19 | 0           | 2.5        | 15.61   | 29    | 5.3     | 9.5     | END OF CMT                         |
| 14:19 | 26          | 2.5        | 15.58   | 71    | 0.0     | 9.7     | START DISPLACEMENT                 |
| 14:27 | 0           | 2.4        | 9.75    | 285   | 20.0    | 29.7    | OFFLINE                            |
| 15:27 | 0           | 0.0        | 8.28    | 0     | 0.0     | 0.0     | 15:27:14                           |
| 15:41 | 0           | 0.0        | 8.03    | 1,758 | 0.2     | 0.2     | PSI TEST                           |
| 15:45 | 0           | 0.0        | 16.00   | 0     | 0.2     | 0.2     | H2O SPACER                         |
| 15:47 | 0           | 2.8        | 15.81   | 460   | 4.7     | 4.7     | START 15.8# CMT                    |
| 15:48 | 0           | 2.8        | 15.75   | 272   | 5.2     | 9.9     | END CMT START DISPLACEMENT         |
| 15:53 | 0           | 0.9        | 10.03   | 0     | 12.0    | 22.0    | OFFLINE                            |
| 16:45 | 0           | 0.0        | 8.28    | 1,345 | 30.3    | 40.2    | PSI TEST                           |
| 16:51 | 50          | 0.0        | 16.08   | 0     | 0.0     | 0.0     | H2O SPACER                         |
| 16:54 | 0           | 2.5        | 15.76   | 213   | 6.3     | 6.3     | START 15.8# CMT                    |
| 16:56 | 0           | 2.5        | 15.79   | 105   | 5.3     | 11.7    | END CMT START DISPLACEMENT         |
| 16:58 | 0           | 0.1        | 9.81    | 0     | 5.1     | 16.8    | OFFLINE                            |
| 10:21 | 0           | 0.0        | 15.51   | 29    | 0.0     | 0.0     | H2O SPACER                         |
| 10:23 | 0           | 2.0        | 15.06   | 90    | 2.3     | 4.2     | START 15.8 # CMT                   |
| 10:26 | 59          | 2.0        | 15.22   | 71    | 5.2     | 9.5     | END OF CMT START DISPLACEMENT      |
| 10:28 | 300         | 0.1        | 14.89   | 24    | 2.6     | 12.0    | OFFLINE                            |
| 11:12 | 0           | 0.0        | 11.01   | 29    | 2.6     | 12.0    | START CIRCULARION                  |
| 11:15 | 0           | 2.1        | 16.10   | 108   | 4.7     | 14.2    | BROKE CIRCULATION START CMT        |
| 11:26 | 0           | 1.5        | 15.66   | 120   | 21.5    | 35.8    | CMT TO SURFACE OFFLINE             |

Customer Acknowledgement:

Service Rating:

- ☐ Satisfactory  
☐ Unsatisfactory

Cementer:

PRODUCTS USED



Service Order #: 18875

Date: 19-Mar-15

**Summary**

| Max Fl. Rate | Avg Fl. Rate | Max Psi | Avg Psi |
|--------------|--------------|---------|---------|
| 2.8          | 0.7          | 3,166   | 84      |

Customer Acknowledgement:

Service Rating:

- ☐ Satisfactory  
☐ Unsatisfactory

Cementer:

**PRODUCTS USED**

JFH DISPOSAL LLC  
PRITCHETT-GREEN #C-1

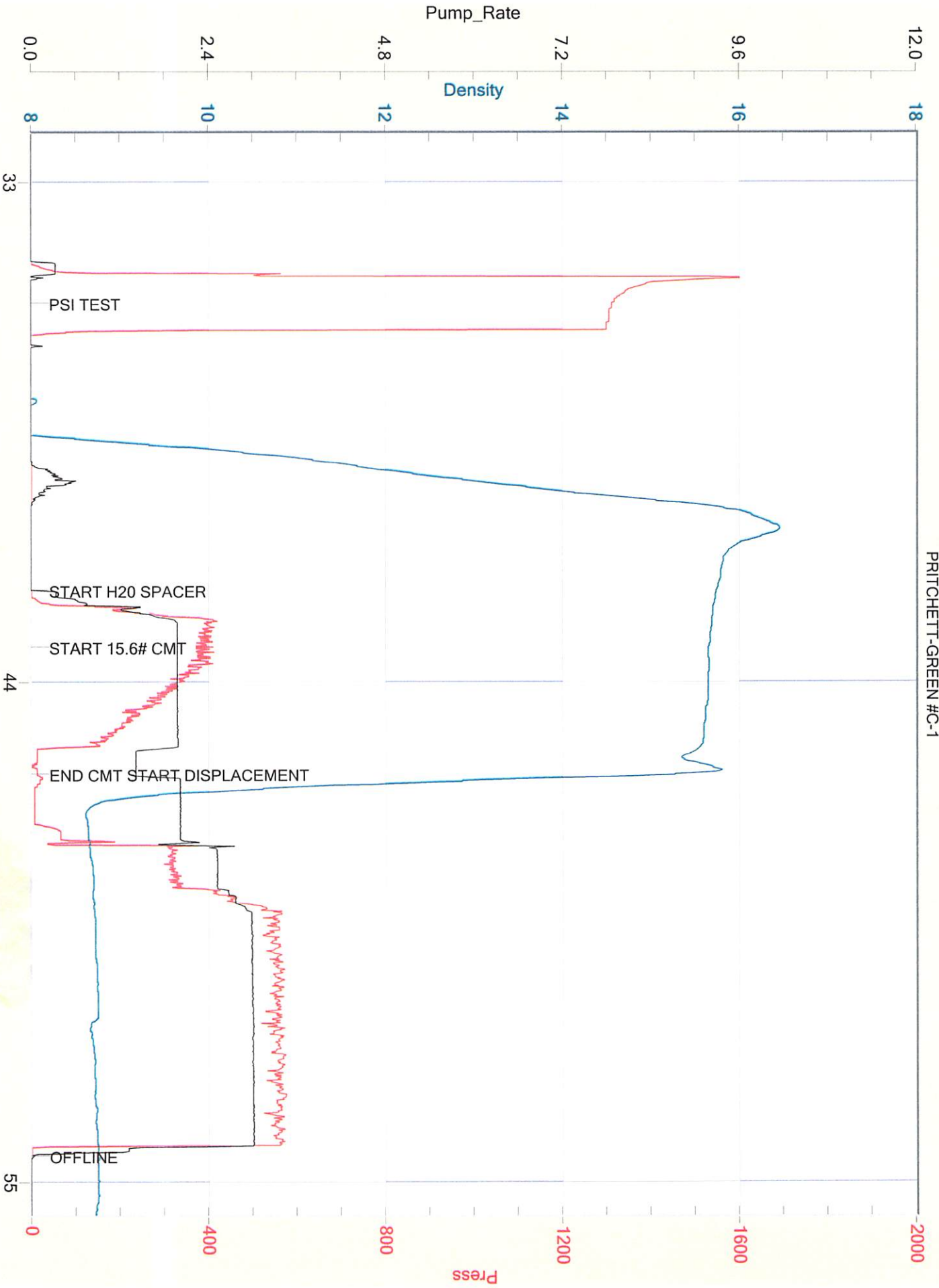

CUSTOMER  
Well Name

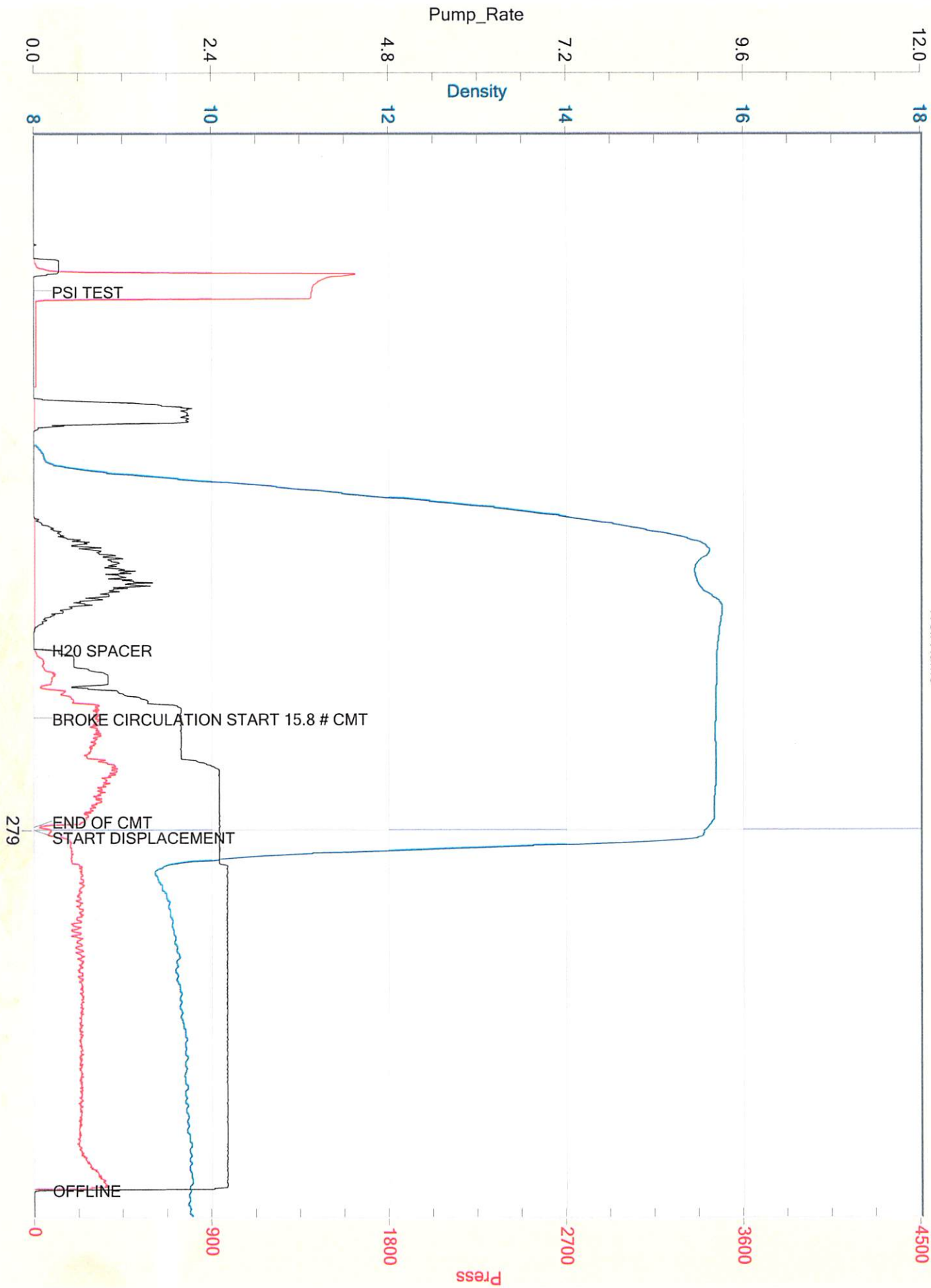

CUSTOMER  
Well Name

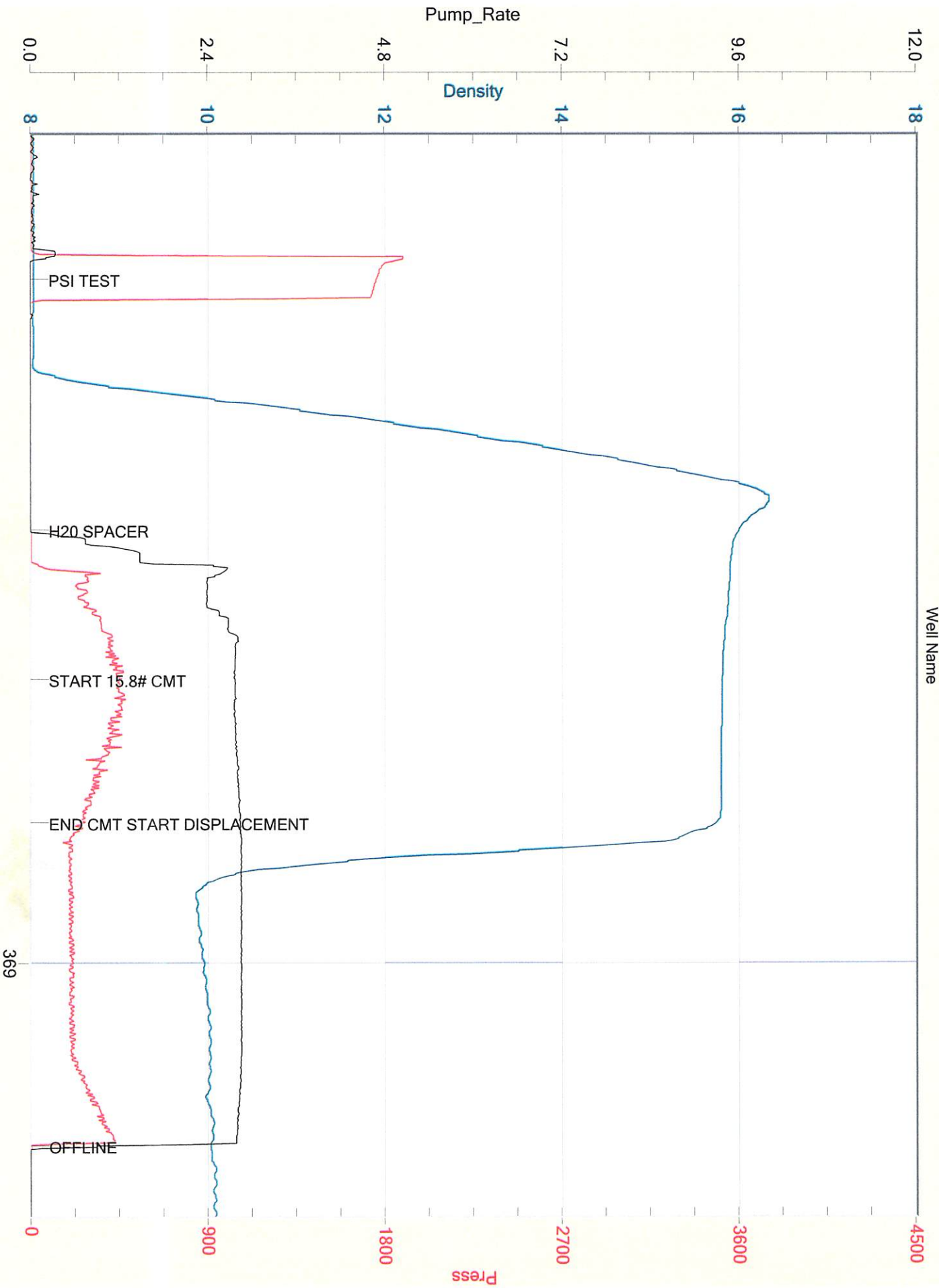

CUSTOMER  
Well Name

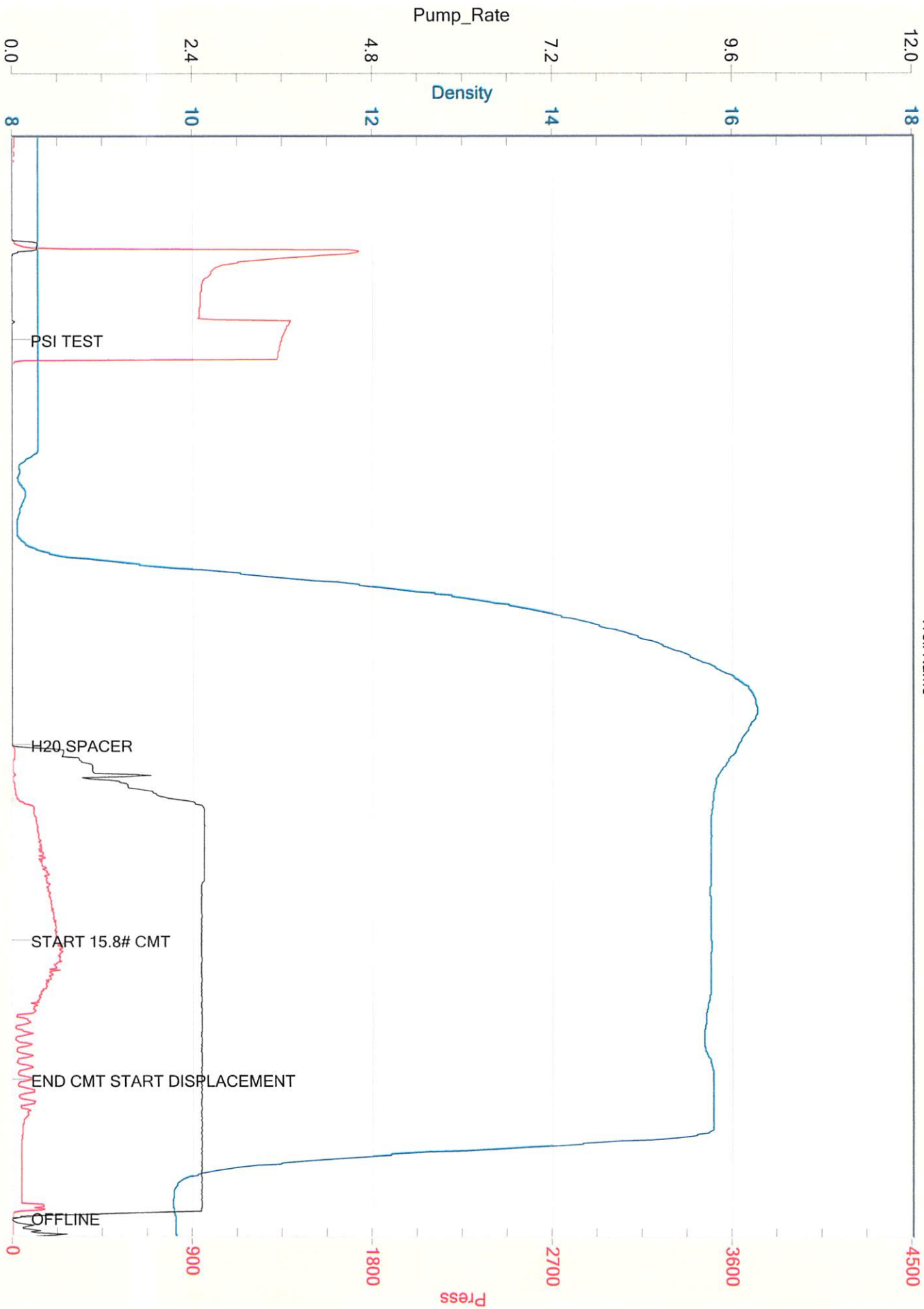

CUSTOMER  
Well Name

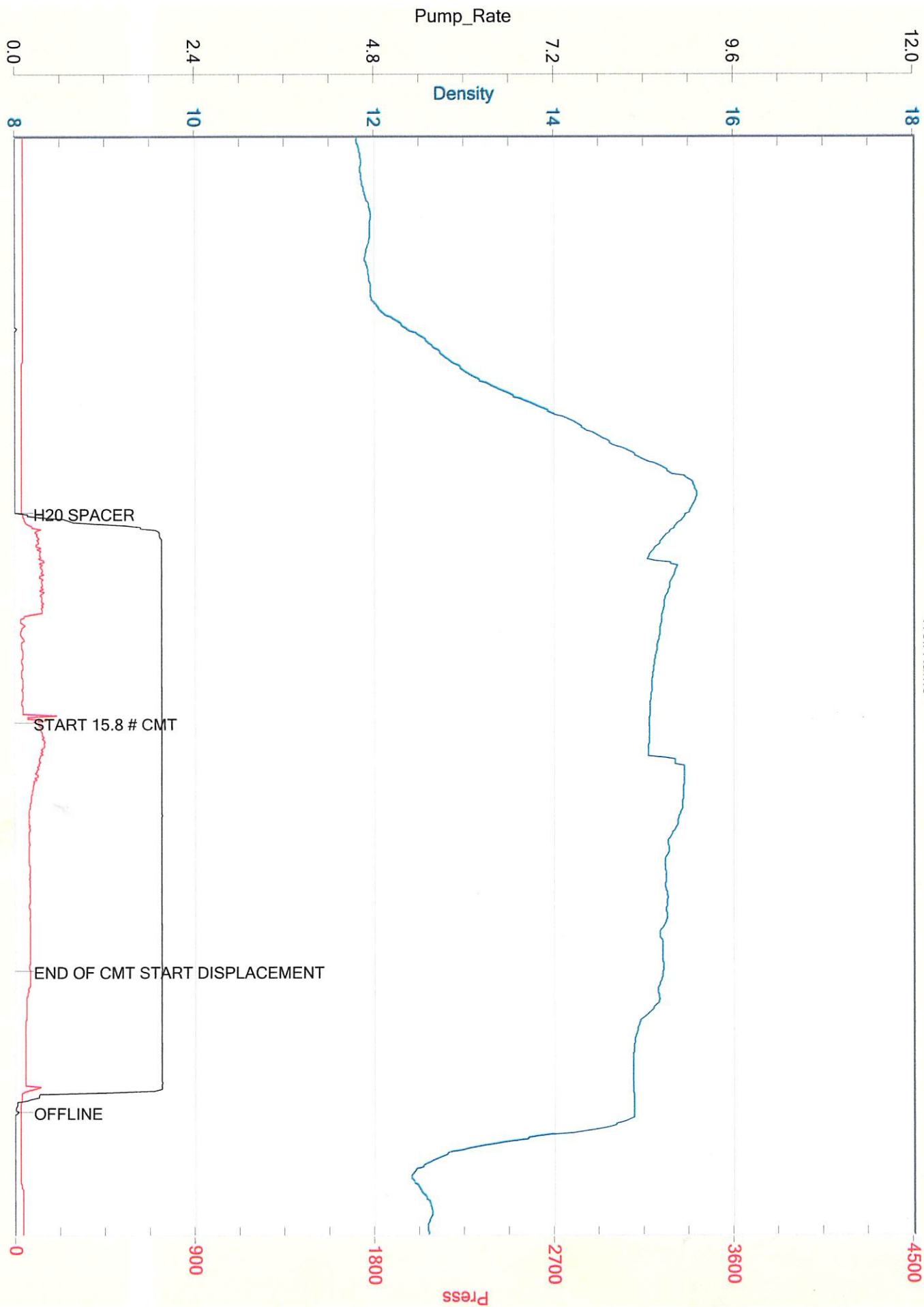

CUSTOMER  
Well Name

