



Lat40°, Inc. 6250 W. 10th Street, Unit 2, Greeley, CO 970-515-5294

LOCATION DRAWING

VAIL PAD

SECTION: 12
TOWNSHIP: 4N
RANGE: 68W
6TH. P.M.
WELD COUNTY, CO

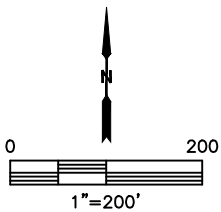
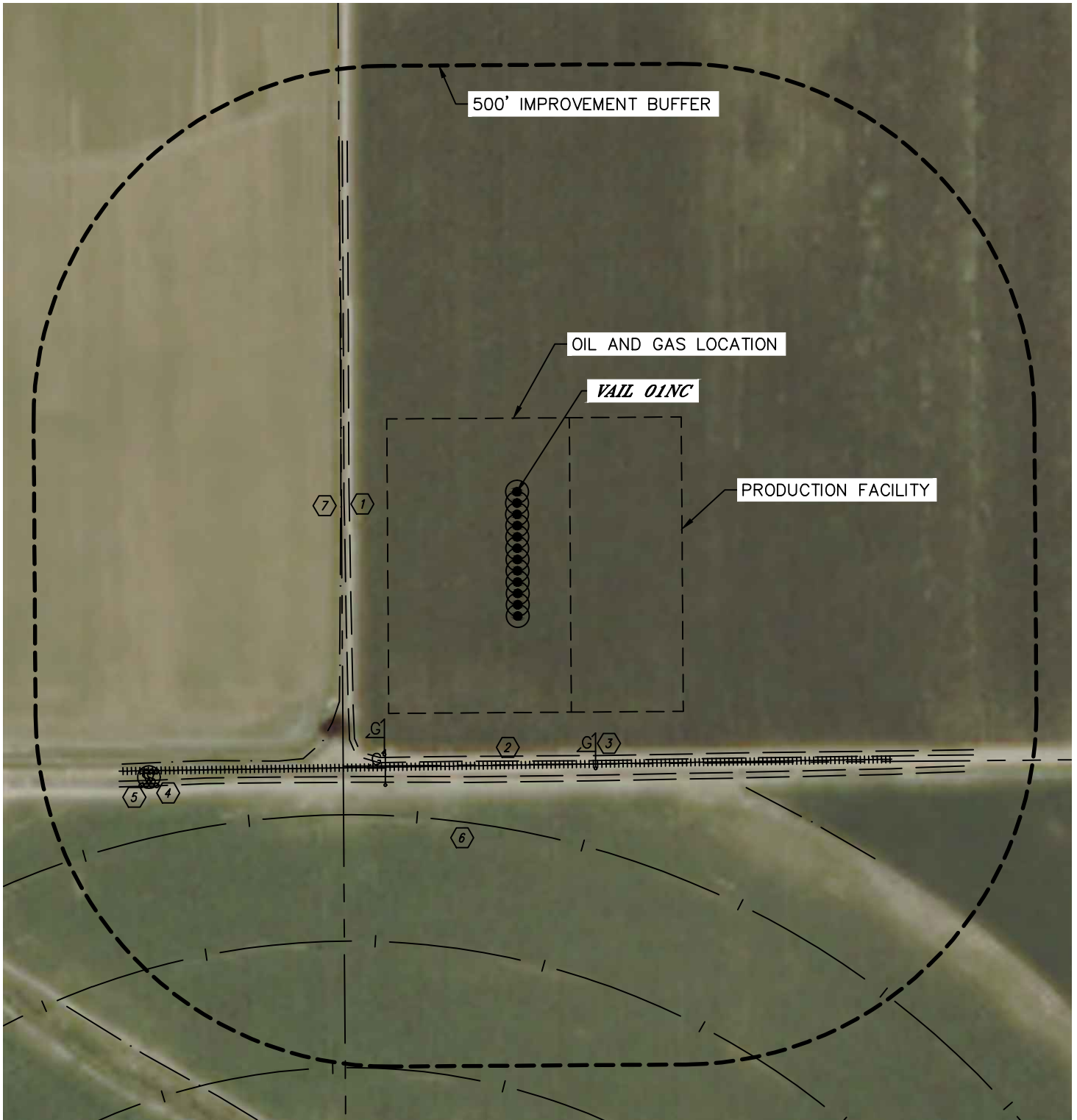

SHEET 1 OF 2

DATE: 1/15/2015
PROJECT#: 2014184



Lat40°, Inc. 6250 W. 10th Street, Unit 2, Greeley, CO 970-515-5294

LOCATION DRAWING

VAIL PAD

SECTION: 12
TOWNSHIP: 4N
RANGE: 68W
6TH. P.M.
WELD COUNTY, CO

IMPROVEMENTS:
(MEASURED FROM THE PROPOSED VAIL 01NC WELL LOCATION)

- ① NO BUILDING UNITS WITHIN 500' IMPROVEMENT BUFFER
- ② NO BUILDINGS WITHIN 500' IMPROVEMENT BUFFER
- ③ ROAD 238' W, 402' & 374' S
- ④ RAILROAD 387' S
- ⑤ GAS MARKER 407' SE, 416' & 455' SW
- ⑥ WATER MANHOLE 659' SW
- ⑦ POST 657' & 663' SW
- ⑧ IRRIGATION PIVOT TRACK 473' & 652' SW
- ⑨ DITCH 249' W, 530' SE

SHEET 2 OF 2

DATE: 1/15/2015
PROJECT#: 2014184