

# ALVIN 28N-29HZ PAD LOCATION DRAWING

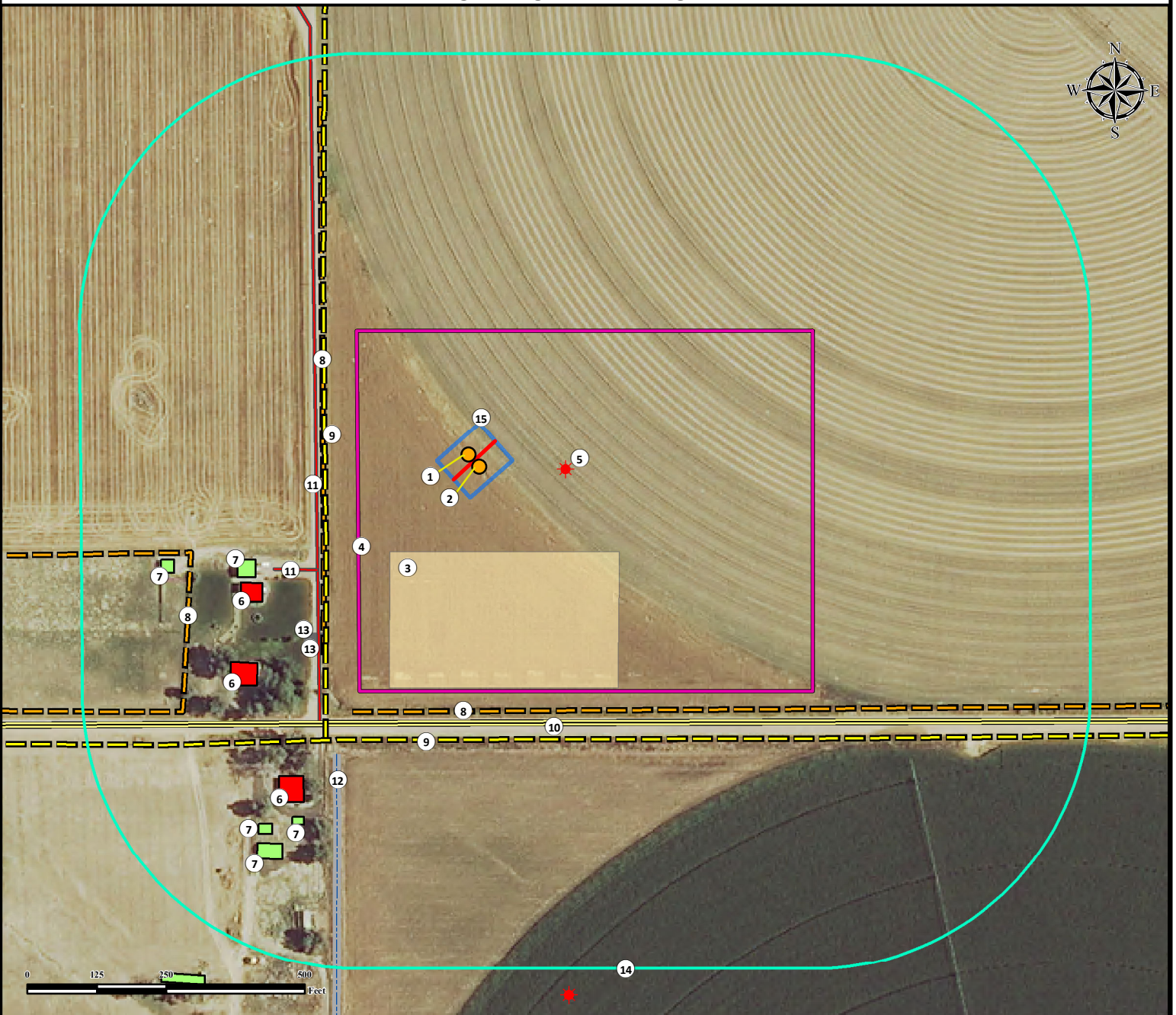

- |   |  |
|---|--|
| 1. Proposed Well ALVIN 28N-29HZ.  | 8. Fences are $\pm 263'$ W, $\pm 462'$ S, and $\pm 531'$ SW. |
| 2. Proposed Well ALVIN 2N-29HZ.   | 9. Powerlines are $\pm 260'$ W and $\pm 514'$ S.             |
| 3. Proposed Facility ALVIN 28N-29HZ.  | 10. Public Road (CR 16) is $\pm 480'$ S.                     |
| 4. Disturbance Area.  | 11. Private Roads are $\pm 269'$ W and $\pm 343'$ SW.        |
| 5. Existing Well UPRC X 29-15 JI is $\pm 176'$ E.   | 12. Concrete Irrigation Ditch is $\pm 591'$ SW.              |
| 6. Building Units are $\pm 438'$ SW, $\pm 535'$ SW, and $651'$ SW.                              | 13. Gates are $\pm 428'$ SW, and $\pm 440'$ SW.              |
| 7. Buildings are $\pm 429'$ SW, $\pm 563'$ SW, $\pm 717'$ SW, $\pm 754'$ SW, and $\pm 778'$ SW. | 14. 500' Radius.   |
|   | 15. Pump Jack Operations Area                                |

## Legend

- |               |                           |                |
|---------------|---------------------------|----------------|
| Proposed Well | Disturbance Area          | Concrete Ditch |
| Existing Well | 500' Radius               | Public Road    |
| Gate          | Building Unit             | Private Road   |
|               | Building                  | Powerline      |
|               | Proposed Facility         | Fence          |
|               | Pump Jack Operations Area |                |

## Reference Location

All measurements are made from Reference Well ALVIN 28N-29HZ  
 Lat: 40.103565° Long:-104.686793°  
 (NAD83)  
 Elevation: 4927 Feet

Surface Use: Irrigated Crop

Nearest Building Unit:  $\pm 438'$  SW.

PREPARED FOR:



FIELD DATE:  
10-23-14  
 DRAWING DATE:  
02-05-15  
 BY: FMB  
 CHECKED BY: CSG

SITE NAME:  
ALVIN 28N-29HZ PAD  
 SURFACE LOCATION:  
SW1/4 SE1/4, SEC. 29, T2N, R65W, 6TH P.M.  
 WELD COUNTY, COLORADO

