

HESTER FARMS D-36HN WELL LOCATION CERTIFICATE

NW COR. SEC. 31
2 1/2" ALUM. CAP
ILLEGIBLE

N 88°46'56" E 2934.51'

N 88°27'47" E 2452.75'

NE COR. SEC. 31
2 1/2" ALUM. CAP
PLS 36073, 2013

LP- 820' FNL
470' FEL

N 39°49'18" W
1048.07'

N 00°02'57" E 2641.54'

1634'

No. 1

CONFLICTING MON.
3 1/4" BRASS CAP
ILLEGIBLE

N 1/4 COR. SEC. 31
3 1/4" ALUM. CAP
PLS 4392, 2008

SURFACE LOCATION
GROUND ELEVATION= 4914'
NAD83
LATITUDE= 40.533497°
LONGITUDE= 104.831380°

LANDING POINT LOCATION
NAD83
LATITUDE= 40.535720°
LONGITUDE= 104.833772°

BOTTOM HOLE LOCATION
NAD83
LATITUDE= 40.535652°
LONGITUDE= 104.849297°

No. 2

EX. HESTER 31-23

HESTER FARMS
D-36HN

CONFLICTING MON.
3 1/4" ALUM. CAP
PLS 4392, 1999

31

W 1/4 COR. SEC. 31
3 1/4" ALUM. CAP
PLS 25619, 1990

N 00°02'44" E 2640.94'
(BASIS OF BEARINGS) SEE NOTE 2

No. 3

NOTES:
BH LOCATION PROVIDED BY CLIENT.
LAND SURFACE USE- DRY LAND CROP
EXISTING WELL HESTER 31-23 IS 643' SE
AT 1983' FNL & 749' FWL
SEE ATTACHED MAP FOR ADDITIONAL
IMPROVEMENTS WITHIN 500'.

PDOP= 1.5
GPS OPERATOR: BRYAN JOHNSON

S 1/4 COR. SEC. 31
3 1/4" ALUM. CAP
ILLEGIBLE

SW COR. SEC. 31
3 1/4" ALUM. CAP
ILLEGIBLE

R67W

R66W

No. 4

T7N

S 89°01'13" W 2676.94'

S 88°47'17" W 2628.39'

E 1/4 COR. SEC. 31
2 1/2" ALUM. CAP
PLS 20685, 1990

S 01°07'38" W 2649.72'

SE COR. SEC. 31
2 1/2" ALUM. CAP
PLS 20685, 1990

LEGEND

- = EXISTING MONUMENT
- = CALCULATED POSITION
- = PROPOSED WELL
- ◆ = EXISTING WELL
- ◆ = BOTTOM HOLE
- ▲ = LANDING POINT
- LP = LANDING POINT
- BHL = BOTTOM HOLE

NOTES:

- THIS FIELD SURVEY CONFORMS TO THE MINIMUM STANDARDS SET BY THE C.O.G.C.C., RULE NO. 215
- BEARINGS ARE BASED ON THE ASSUMPTION THAT THE WEST LINE OF THE SOUTHWEST QUARTER OF SECTION 31, BEARS N00°02'44"E BETWEEN THE MONUMENTS SHOWN HEREON.
- GRID DISTANCES ARE SHOWN, AS GPS MEASURED IN THE FIELD, WITH TIES TO WELLS MEASURED PERPENDICULAR TO SECTION LINES. TO GET GROUND DISTANCES MULTIPLY THE SHOWN DISTANCE BY 1.000264178.
- ELEVATIONS SHOWN ARE NAVD 88, AS DERIVED BY GPS OBSERVATIONS.
- FIELD VERIFICATION OF MONUMENTS COMPLETED ON APRIL 15, 2015. WELL STAKING COMPLETED ON APRIL 30, 2015.

NOTICE: ACCORDING TO COLORADO LAW YOU MUST COMMENCE ANY LEGAL ACTION BASED UPON ANY DEFECT IN THIS SURVEY WITHIN THREE YEARS AFTER YOU FIRST DISCOVER SUCH DEFECT. IN NO EVENT MAY ANY ACTION BASED UPON ANY DEFECT IN THIS SURVEY BE COMMENCED MORE THAN TEN YEARS FROM THIS SAID DATE OF THIS CERTIFICATION SHOWN HEREON.

WELL HESTER FARMS D-36HN TO BE LOCATED
1634' FNL AND 202' FWL

I, JACOB S. FRISCH, A LICENSED PROFESSIONAL LAND SURVEYOR IN THE STATE OF COLORADO DO HEREBY CERTIFY TO BAYSWATER EXPLORATION & PRODUCTION, LLC, THAT THE SURVEY AND WELL LOCATION CERTIFICATE SHOWN HEREON WERE DONE BY ME OR UNDER MY DIRECT SUPERVISION AND THAT THE DRAWING SHOWN HEREON ACCURATELY DEPICTS THE PROPOSED LOCATION OF THE WELL. THIS CERTIFICATE DOES NOT REPRESENT A LAND SURVEY PLAT OR IMPROVEMENT SURVEY PLAT AS DEFINED BY C.R.S. 38-51-102 AND CANNOT BE RELIED UPON TO DETERMINE OWNERSHIP.

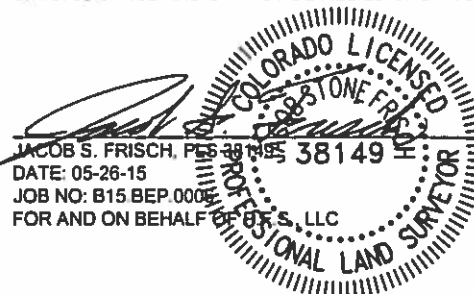

JACOB S. FRISCH, PLS 38149
DATE: 05-26-15
JOB NO: B15 BEP.000
FOR AND ON BEHALF OF BAYSWATER EXPLORATION & PRODUCTION, LLC

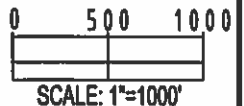

SHEET 1 OF 2

PREPARED BY:



FIELD DATE:

04-30-15

DRAWING DATE:

05-22-15

BY:

KAD

CHECKED BY:

TJN

WELL NAME:

HESTER FARMS D-36HN

SURFACE LOCATION:

LOT 2 NW 1/4, SEC. 31, T7N, R66W, 6TH P.M.
WELD COUNTY, COLORADO

PREPARED FOR:



HESTER FARMS D-36HN WELL LOCATION CERTIFICATE

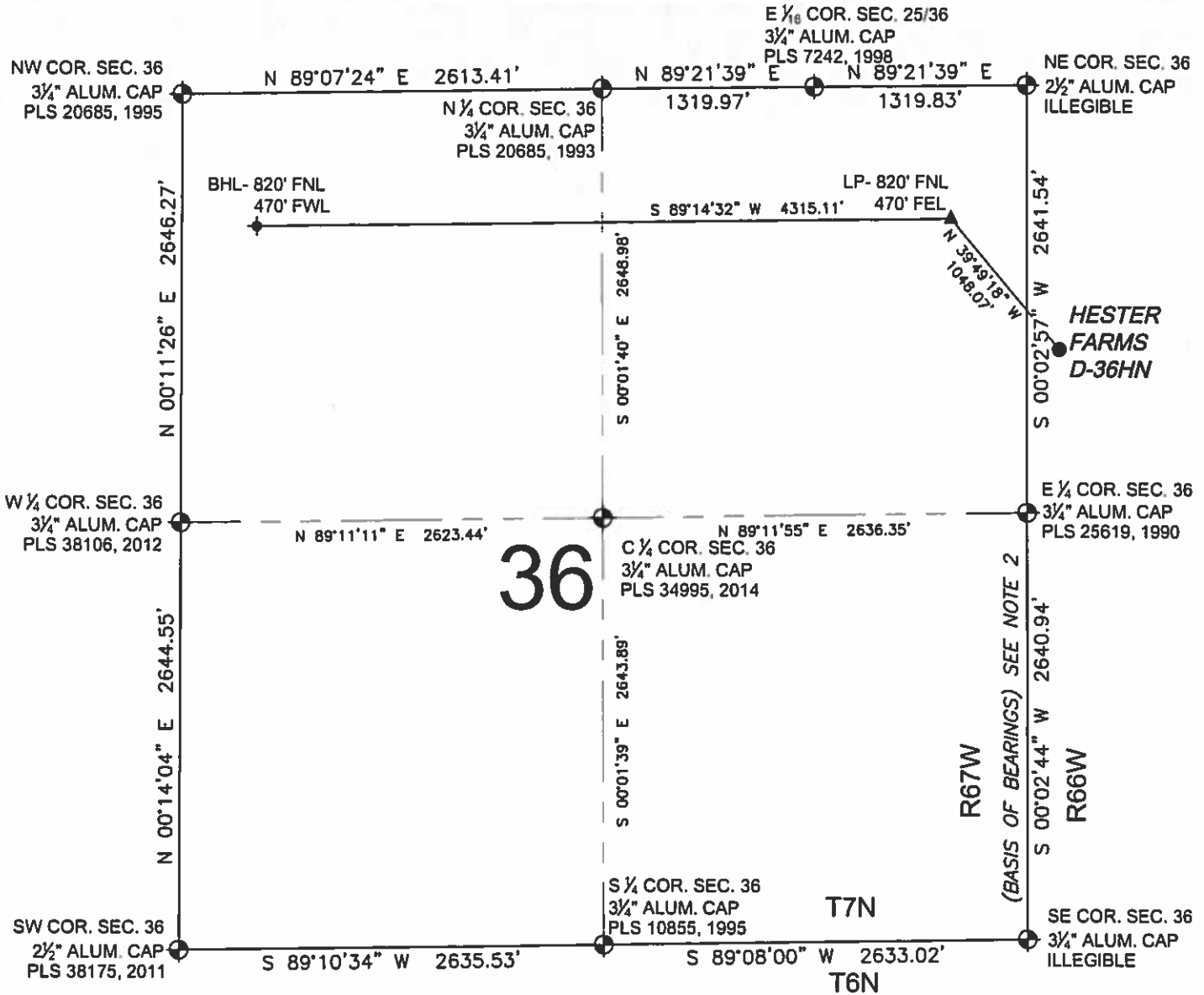

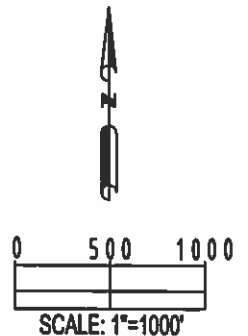
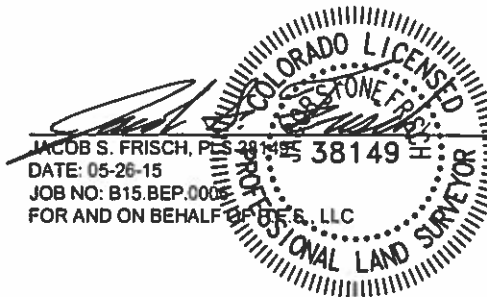

LEGEND

- ⊕ = EXISTING MONUMENT
- = CALCULATED POSITION
- = PROPOSED WELL
- ◆ = EXISTING WELL
- ✦ = BOTTOM HOLE
- ▲ = LANDING POINT
- LP = LANDING POINT
- BHL = BOTTOM HOLE



SHEET 2 OF 2

<p>PREPARED BY:</p>  <p>PFS Petroleum Field Services, LLC 7535 Hilltop Circle Denver, CO 80221</p>	<p>FIELD DATE: 04-30-15</p> <p>DRAWING DATE: 05-22-15</p> <p>BY: KAD</p> <p>CHECKED BY: TJN</p>	<p>WELL NAME: HESTER FARMS D-36HN</p> <p>SURFACE LOCATION: LOT 2 NW 1/4, SEC. 31, T7N, R66W, 6TH P.M. WELD COUNTY, COLORADO</p>	<p>PREPARED FOR:</p>  <p>BAYSWATER EXPLORATION AND PRODUCTION, LLC</p>
---	---	---	--