

Well Name: GOODNER 06-01

VERTICAL - ORIGINAL HOLE, 6/30/2015 9:34:43 AM

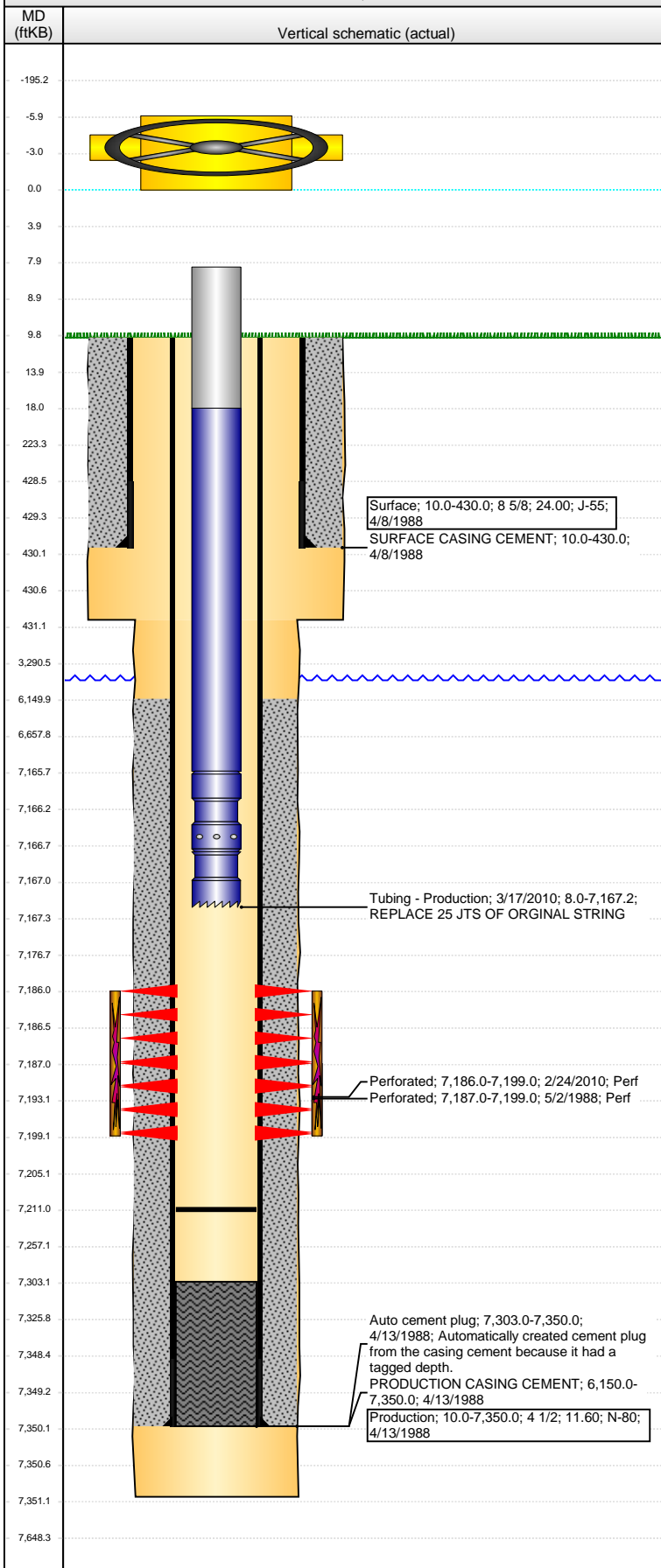

Well Header

API	Business Unit	District	Well Config
05-123-13912	DJ BASIN	15	VERTICAL
Original KB Elevation (ft)	KB - GL / MSL (ftKB)	Spud Date	P & A Date
4,695.00	10.00	4/8/1988	

Comment

orig frac screened out-tight spots @
1310,1457,1731,1907,1969,2500,2700,2830,2860,3167,3437,4697,5031,6000

Directions To Well

HWY 85 NORTH TO RD 44, EAST TO RD 39, NORTH TO CURVE, NORTH INTO LOCATION

Congressional Location

Quarter 1	Quarter 2	Quarter 3	Quarter 4	Section	Township	Twnshp N...	Range	Rng E/W Dir
		NE	SE	6	4	N	65	W

Bottom Hole Location

North-South Distance (ft)	From N or S Line	East-West Distance (ft)	From E or W Line

Plug Back Total Depths

Date	Depth (ftKB)	Method	Com
4/13/1988	7,303.0	TAG	LATCH DOWN COLLAR
5/2/1988	7,229.0	CASED HOLE LOG	DEPTH-LOGGER/CBL
4/12/2005	7,211.0	TAG	FILL

Wellbore Sections

Section Des	Size (in)	Act Top, MD (ftKB)	Act Btm, MD (ftKB)
SURFACE	12 1/4	10.0	431.0
PRODUCTION	7 7/8	431.0	7,351.0

Zone Statuses

Zone Name	Status Date	Status	Fluid Type	Job	Prod Method
CODELL	5/12/1988	PR	Gas	DRILLING/CO...	
CODELL	12/3/1997	PR	Gas	RE-FRAC, 11/6...	
CODELL	4/29/2010	PR	Gas	TRI-FRAC, 2/1...	

Casing Strings

Surface, 430.0ftKB

Casing Description	Run Date	OD (in)	Wt/Len (l...	Grade	Top, MD (ft...	MD (ftKB)
Surface	4/8/1988	8 5/8	24.00	J-55	10.0	430.0

Production, 7,350.0ftKB

Casing Description	Run Date	OD (in)	Wt/Len (l...	Grade	Top, MD (ft...	MD (ftKB)
Production	4/13/1988	4 1/2	11.60	N-80	10.0	7,350.0

Cement

Description	Top Depth (ftKB)	Bottom Depth (ftKB)
SURFACE CASING CEMENT	10.0	430.0
PRODUCTION CASING CEMENT	6,150.0	7,350.0

Tubing Strings

Tubing Description	Run Date	String...	ID (in)	Wt (lb/ft)	Grade	Len (ft)	Set De...
Tubing - Production	4/13/2005	2 3/8	1.995	4.70	J-55	7,165.00	
Tubing - Frac string	2/20/2010	2 3/8	1.995	4.70	N-80 CS -HD	7,128.00	
Tubing - Production	3/17/2010	2 3/8	1.995	4.70	J-55	7,159.23	

Tubing Components

Item Des	OD (in)	Wt (lb/ft)	Grade	Jts	Len (ft)	Btm (ftKB)	Btm (TVD) (ftKB)
Tubing Pup Joint	2 3/8			1	10.00	18.0	
Tubing	2 3/8	4.70	J-55	223	7,147.63	7,165.6	
Seal Nipple	2 3/8			1	1.10	7,166.7	
Notched collar	2 3/8			1	0.50	7,167.2	

Perforation Data

Zone	Bnch/St g	Entered Shot Total	Top (ftKB)	Btm (ftKB)	Date
CODELL, ORIGINAL HOLE		26	7,186.00	7,199.00	2/24/2010
CODELL, ORIGINAL HOLE		48	7,187.00	7,199.00	5/2/1988

Well Name: GOODNER 06-01

VERTICAL - ORIGINAL HOLE, 6/30/2015 9:34:45 AM

Stimulations & Treatments

Date 5/6/1988	Zone CODELL, ORIGINAL HOLE	Primary Job Type DRILLING/COMPLETION - ORIGINAL
Technical Result	Tech Result Details	Tech Result Note

Comment
SCREENED OUT

Date 11/24/1997	Zone CODELL, ORIGINAL HOLE	Primary Job Type RE-FRAC
Technical Result	Tech Result Details	Tech Result Note

Comment
USED SAME PERFS AS ORIGINAL COMPLETION

Date 3/11/2010	Zone CODELL, ORIGINAL HOLE	Primary Job Type TRI-FRAC
Technical Result Success	Tech Result Details According to Plan	Tech Result Note JOB WENT WELL. NO ISSUES TO REPORT.

Comment
(CODELL): TREATMENT AVGS: 26.7 CP, 70.0 F, 10.24 PH, NOLTE = 0.13.
FINAL 5 MIN PRESS @ 3933 PSI. JOB WENT WELL. NO ISSUES TO REPORT.

Other In Hole

Run Date	Des	OD (in)	Top (ftKB)	Btm (ftKB)

Logs

Date	Type	Top, MD (ftKB)	Btm, MD (ftKB)
4/13/1988	COMPENSATED DENSITY	2,500.0	7,344.0
4/13/1988	INDUCTION	430.0	7,337.0
5/2/1988	CBL/CCL/GR	5,950.0	7,221.0
8/30/2011	GYRO	10.0	7,100.0

