

POWERS 27N-27HZ PAD LOCATION DRAWING

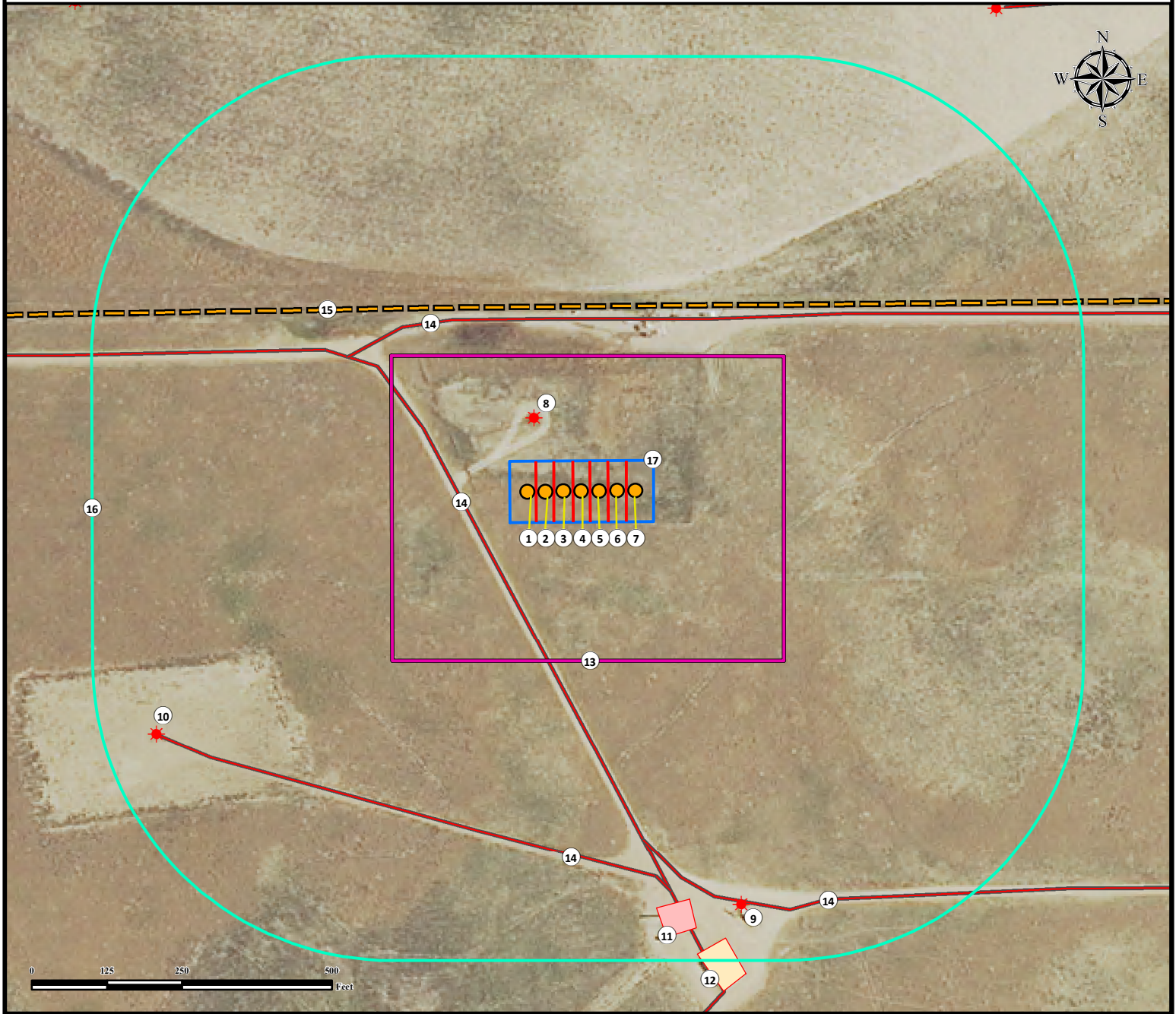

1. Proposed Well POWERS 2N-27HZ.
2. Proposed Well POWERS 2C-27HZ.
3. Proposed Well POWERS 2G-27HZ.
4. Proposed Well POWERS 27N-27HZ.
5. Proposed Well POWERS 1C-27HZ.
6. Proposed Well POWERS 1N-27HZ.
7. Proposed Well POWERS 26N-27HZ.
8. Existing Well ROBERT POWERS X 22-27 is $\pm 147'$ NW.

9. Existing Well POWERS 41-22 is $\pm 738'$ SE.
10. Existing Well POWERS X22-02 is $\pm 817'$ SW.
11. Existing Separator Pad is $\pm 703'$ SE.
12. Existing Tank Battery is $\pm 783'$ SE.
13. Disturbance Area.
14. Private Roads are $\pm 183'$ SW, $\pm 289'$ N, $\pm 590'$ SE, and $\pm 591'$ S.
15. Fences are $\pm 309'$ N.
16. 500' Radius.
17. Pump Jack Operations Area.

Legend

- | | | | | | |
|--|---------------|--|---------------------------|--|------------------------|
| | Proposed Well | | Fence | | Existing Separator Pad |
| | Existing Well | | Private Road | | Existing Tank Battery |
| | | | Disturbance Area | | 500' Radius |
| | | | Pump Jack Operations Area | | |

Reference Location

All measurements are made from
Reference Well POWERS 27N-27HZ
Lat: 40.130530° Long: -104.645187°
(NAD83)
Elevation: 4893 Feet

Surface Use: Rangeland

Nearest Building Unit: $\pm 3208'$ NE.

PREPARED FOR:



FIELD DATE:
10-14-14

DRAWING DATE:
04-07-15

BY:
FMB

CHECKED BY:
CSG

SITE NAME:
POWERS 27N-27HZ PAD

SURFACE LOCATION:
N1/2 NE1/4, SEC. 22, T2N, R65W, 6TH P.M.
WELD COUNTY, COLORADO

**KERR-MCGEE OIL
& GAS ONSHORE LP**