

**Well Name: Yater 42D-18-07-95**

API/UWI 05045227570000	Surface Legal Location S17, T7S, R95W	Field Name Battlement Mesa	License # Yater Pad	State/Province Colorado	Well Configuration Type Directional "S" Well
Original KB Elevation (ft) 5,536.00	KB-Tubing Head Distance (ft)	Spud Date 2/12/2015 15:30	Rig Release Date 3/22/2015 20:30	PBTD (All) (ftKB)	Total Depth All (TVD) (ftKB) Original Hole - 6,541.6

**Most Recent Job**

Job Category Completion/Workover	Primary Job Type Initial Completion	Secondary Job Type Completion	Start Date 6/1/2015	End Date 6/8/2015
-------------------------------------	--	----------------------------------	------------------------	----------------------

**TD: 7,111.0**

Directional "S" Well - Original Hole, 6/29/2015 9:11:56 AM

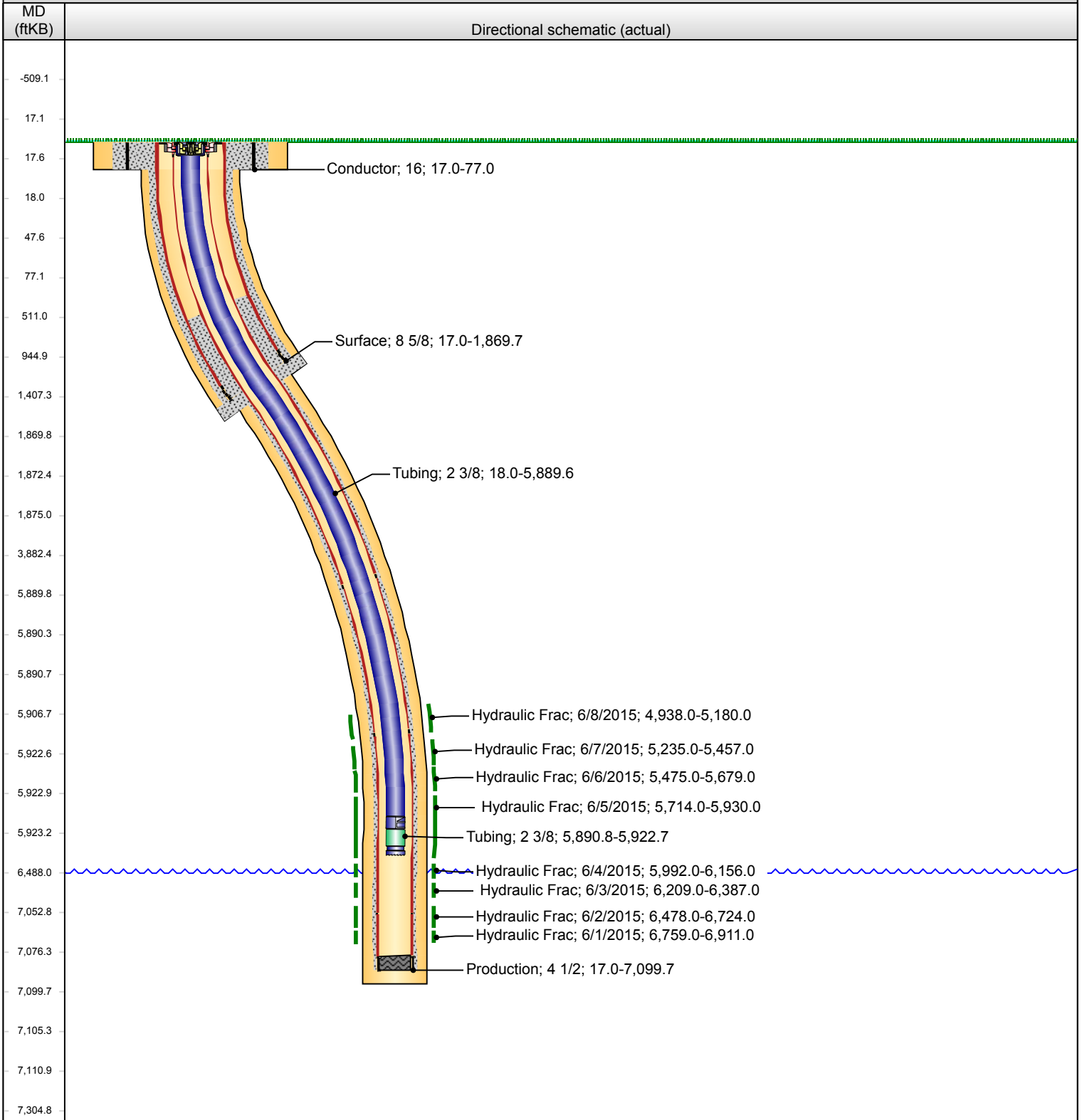

Note: Directional schematic does not correlate to other tracks.