

DALEY LAND SURVEYING, INC. PARKER, CO. 80134  
 LOCATION DRAWING  
 PAYNE 23-41

303 953 9841

SECTION: 23  
 TOWNSHIP: 13S  
 RANGE: 59W

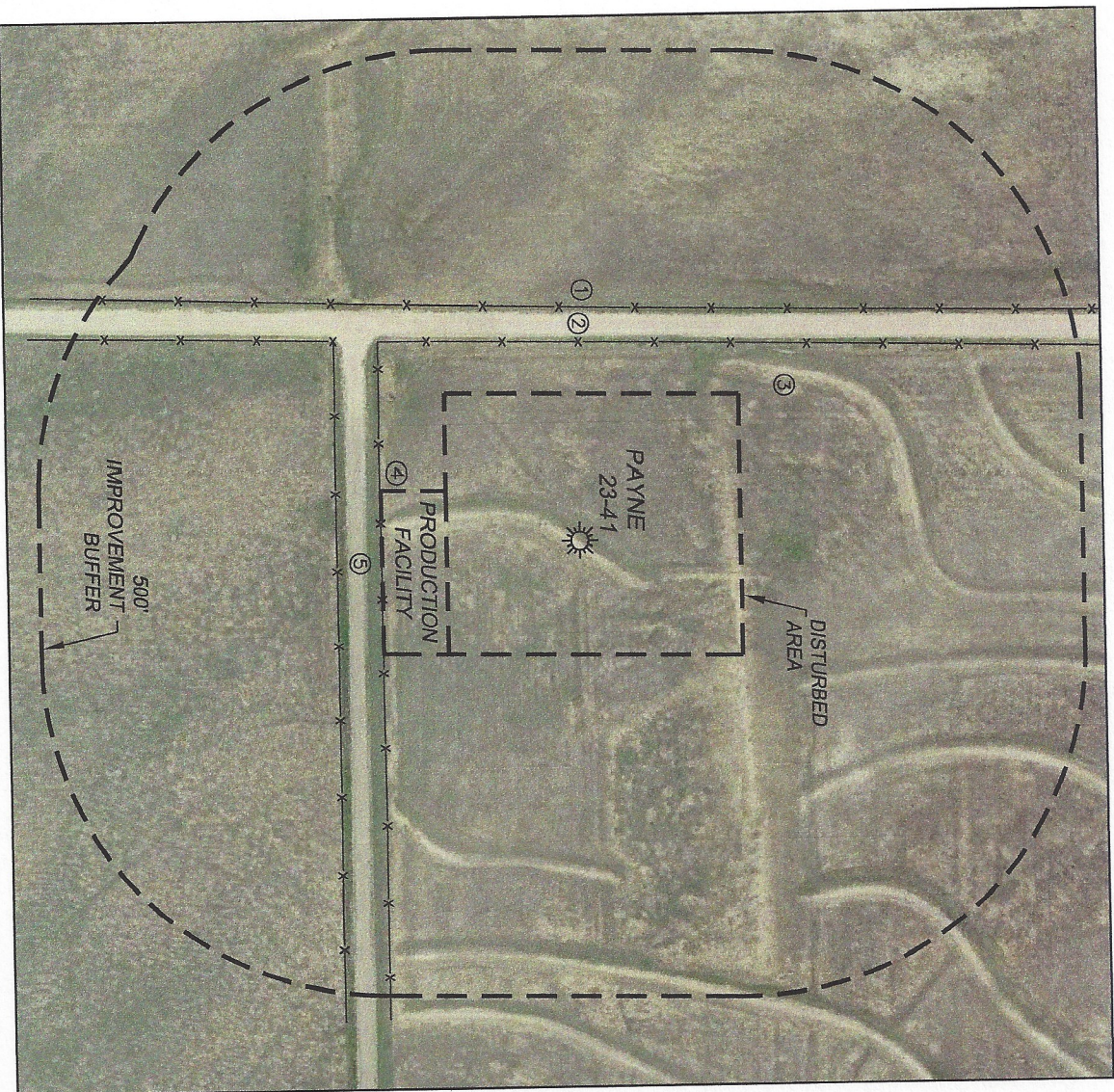

**CULTURAL ITEMS:**

MEASURED FROM THE NEAREST PROPOSED WELHEAD

BUILDING:	2910' ± SW
BUILDING UNIT (ABND):	3015' ± SW
HIGH OCC. BLD. UNIT:	5280' ±
DES. OUTSIDE ACTIVITY AREA:	5280' ±
PUBLIC ROAD:	302' ± W
ABOVE GROUND UTILITY:	4943' ± E
RAILROAD:	5280' ±
PROPERTY LINE:	317' ± W

**CULTURAL ITEMS:**

MEASURED FROM THE NEAREST EDGE OF PRODUCTION

BUILDING:	2629' ± SW
BUILDING UNIT (ABND):	2744' ± SW
HIGH OCC. BLD. UNIT:	5280' ±
DES. OUTSIDE ACTIVITY AREA:	5280' ±
PUBLIC ROAD:	21' ± S
ABOVE GROUND UTILITY:	4770' ± E
RAILROAD:	5280' ±
PROPERTY LINE:	35' ± S

**IMPROVEMENTS**

(MEASURED FROM PROPOSED PAYNE 23-41  
 WELL LOCATION)

1. WIRE FENCE: 338' ± W  
 286' ± W
2. COUNTY ROAD: 299' ± W  
 347' ± NW  
 620' ± NW
3. TERRACE: 0' ± N  
 403' ± NE  
 497' ± NE  
 619' ± NE  
 480' ± E  
 606' ± E  
 292' ± S  
 356' ± S  
 314' ± S
4. WIRE FENCE: 314' ± S
5. COUNTY ROAD: 314' ± S

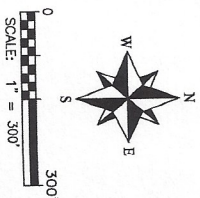



DALEY LAND SURVEYING, INC. PARKER, CO. 80134 303 953 9841

LOCATION PICTURES

PAYNE 23-41

SECTION: 23  
TOWNSHIP: 13S  
RANGE: 59W

DATE: 5/21/15

LOOKING NORTH

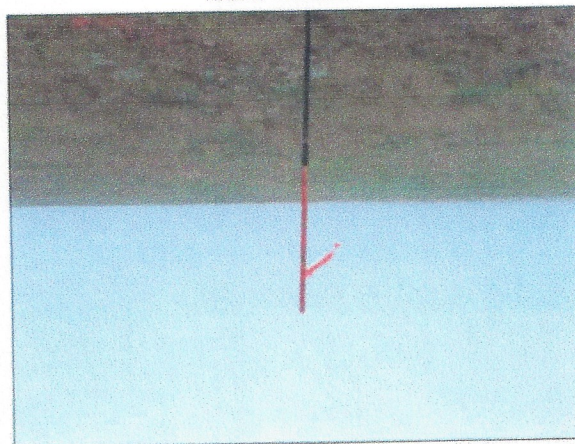

LOOKING WEST

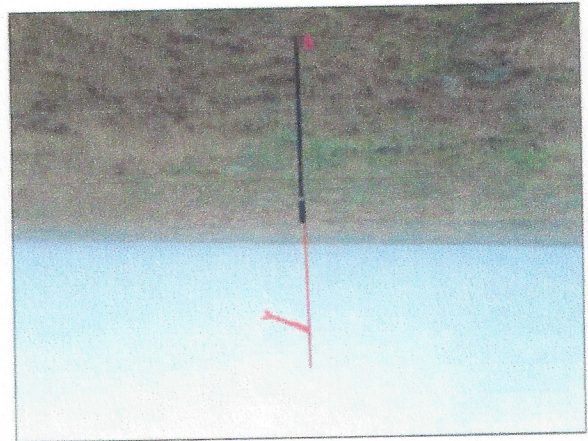

LOOKING EAST

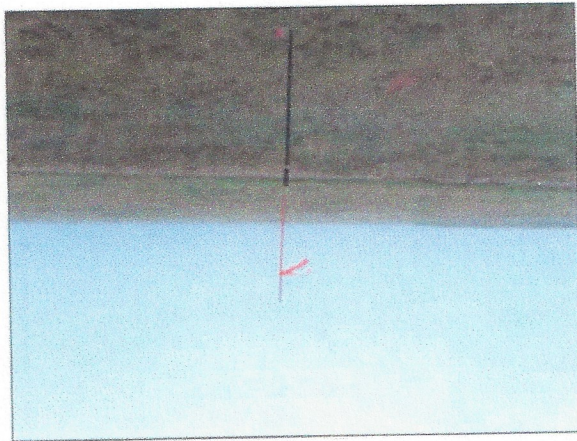

LOOKING SOUTH

