

**Company: Noble Energy Inc**

**Well: Morton State LD01 78 1AHN**  
**Field: Wildcat**  
**County: Weld** **State: Colorado**

**USI-LITE (2500 psi)**

County: Weld  
 Field: Wildcat  
 Location: SWSW 1 9N 58W  
 Well: Morton State LD01 78 1AHN  
 Company: Noble Energy Inc

|                          |                |                                |              |                |              |
|--------------------------|----------------|--------------------------------|--------------|----------------|--------------|
| Logging Date             | 08-Jan-2015    | API Serial No.<br>05-123-39896 | Section<br>1 | Township<br>9N | Range<br>58W |
| Run Number               | Run 1          |                                |              |                |              |
| Depth Driller            | 5880.0 F       |                                |              |                |              |
| Schlumberger Depth       | 5880.0 F       |                                |              |                |              |
| Bottom Log Interval      | 5704.0 F       |                                |              |                |              |
| Top Log Interval         | 49.0 F         |                                |              |                |              |
| Casing Fluid Level       | 8.0 F          |                                |              |                |              |
| Salinity                 |                |                                |              |                |              |
| Density                  | 8.40 LB/G      |                                |              |                |              |
| Fluid Level              | 8.0 F          |                                |              |                |              |
| BIT/CASING/TUBING STRING |                |                                |              |                |              |
| Bit Size                 | 8.750 IN       |                                |              |                |              |
| From                     | 1212.0 F       |                                |              |                |              |
| To                       | 5880.0 F       |                                |              |                |              |
| Casing Size              | 7.00 IN        |                                |              |                |              |
| Weight                   | 26.00 LB/F     |                                |              |                |              |
| Grade                    | P110           |                                |              |                |              |
| From                     | 0.0 F          |                                |              |                |              |
| To                       | 5870.0 F       |                                |              |                |              |
| Max Recorded Temp        | 210.0          |                                |              |                |              |
| Logger on bottom (date)  | 08-Jan-2015    |                                |              |                |              |
| Location                 | Fort Morgan    |                                |              |                |              |
| Recorded By              | Tezla Hayduk   |                                |              |                |              |
| Witnessed By             | Bill Mansfield |                                |              |                |              |

|                         |    |       |          |          |
|-------------------------|----|-------|----------|----------|
| LOCATION                |    | Elev: | K.B.     | 4671.0 F |
| Permanent Datum:        |    | G.L.  | 4655.0 F |          |
| Log Measured From:      | GL | D.F.  | 4655.0 F |          |
| Drilling Measured From: | KB |       |          |          |
|                         | KB |       |          |          |

**DEPTH SUMMARY LISTING**

**DEPTH SYSTEM EQUIPMENT**

| Depth Measuring Device                                                                                                | Tension Device                                                                                                                                                 | Logging Cable                         |
|-----------------------------------------------------------------------------------------------------------------------|----------------------------------------------------------------------------------------------------------------------------------------------------------------|---------------------------------------|
| Type:<br>Serial Number:<br>Calibration Date:<br>Calibration Cable Type:<br>Wheel Correction 1:<br>Wheel Correction 2: | Type:<br>Serial Number: 1109<br>Calibration Date:<br>Calibrator Serial Number:<br>Number Of Calibration Points:<br>Calibration RMS:<br>Calibration Peak Error: | Serial Number:<br>Length: 16500.00000 |

**DISCLAIMER**

THE USE OF AND RELIANCE UPON THIS RECORDED-DATA BY HEREIN NAMED COMPANY (AND ANY OF ITS AFFILIATES, PARTNERS, REPRESENTATIVES, AGENTS, CONSULTANTS AND EMPLOYEES) IS SUBJECT TO THE TERMS AND CONDITIONS AGREED UPON BETWEEN SCHLUMBERGER AND THE COMPANY, INCLUDING: (a) RESTRICTIONS ON USE OF THE RECORDED-DATA (b) DISCLAIMERS AND WAIVERS OF WARRANTIES AND REPRESENTATIONS REGARDING COMPANY'S USE OF ANR RELIANCE UPN THE RECORDED-DATA; AND (c) CUSTOMER'S FULL AND SOLE RESPONSIBILITY FOR ANY INFERENCE DRAWN OR DECISIONS MADE IN CONNECTION WITH THE USE OF THIS RECORDED-DATA

2500psi main pass 0psi repeat pass

Top of cement @ 995ft

Logged from top of liner to surface

Bottom hole temperature = 210F measured at depth

# Main Pass

Company: Noble Energy Inc  
 Well: Morton State LD01 78 1AHN  
 Field: Wildcat

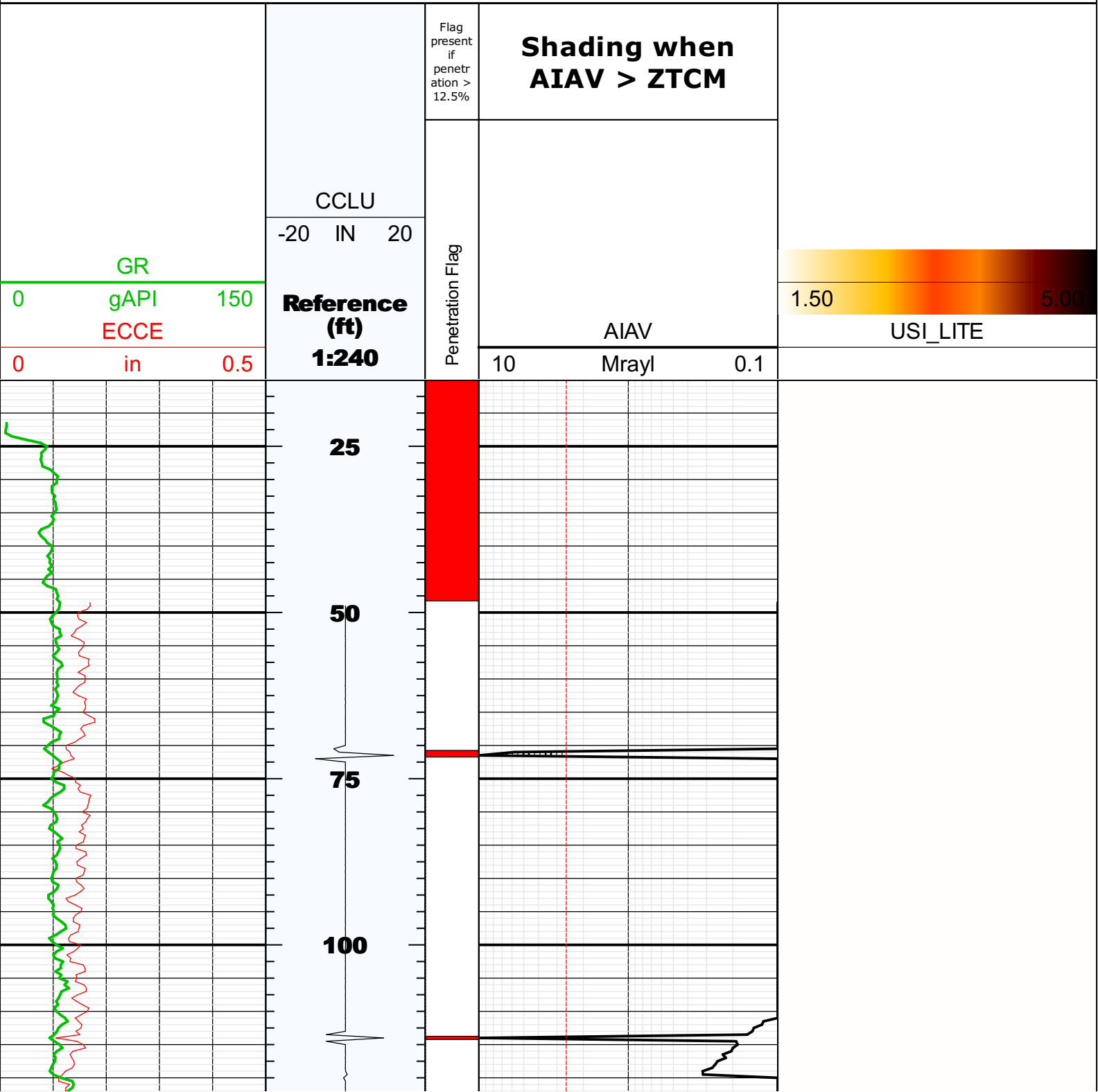

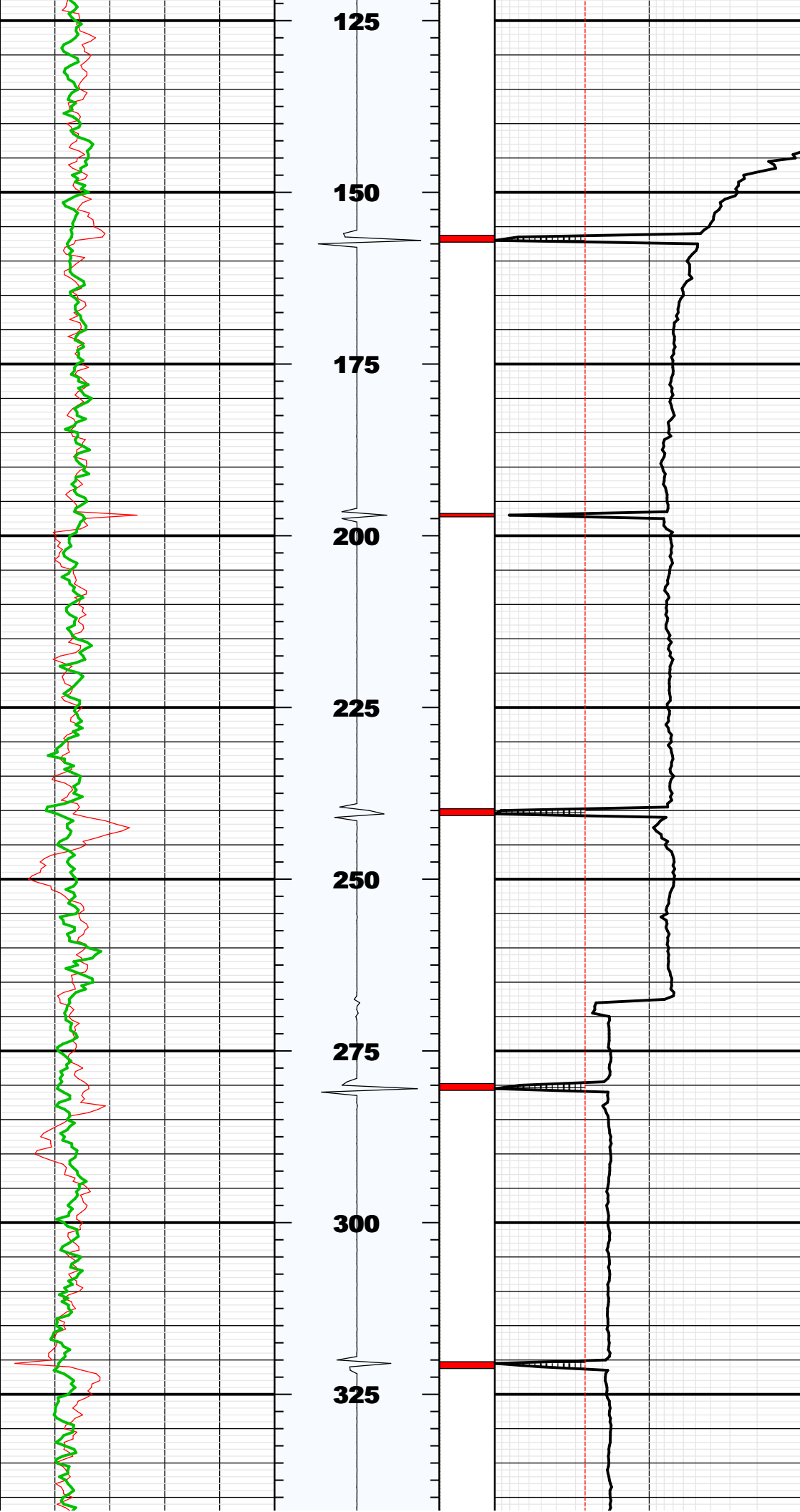

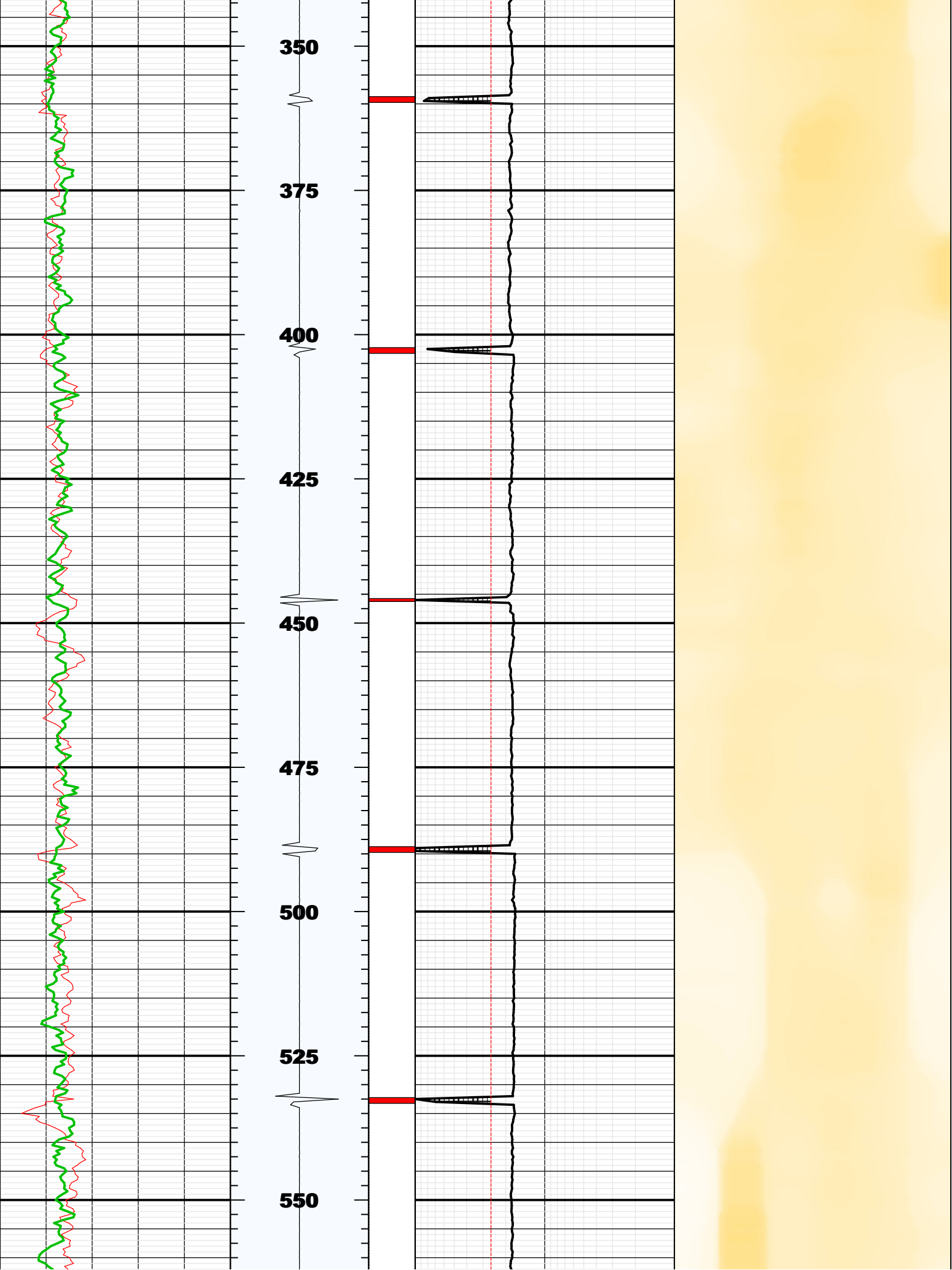

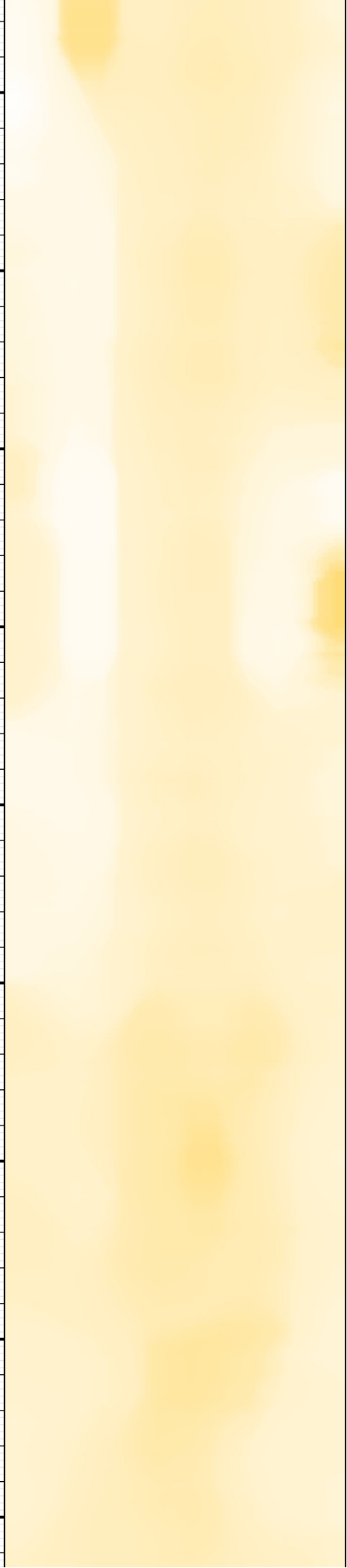
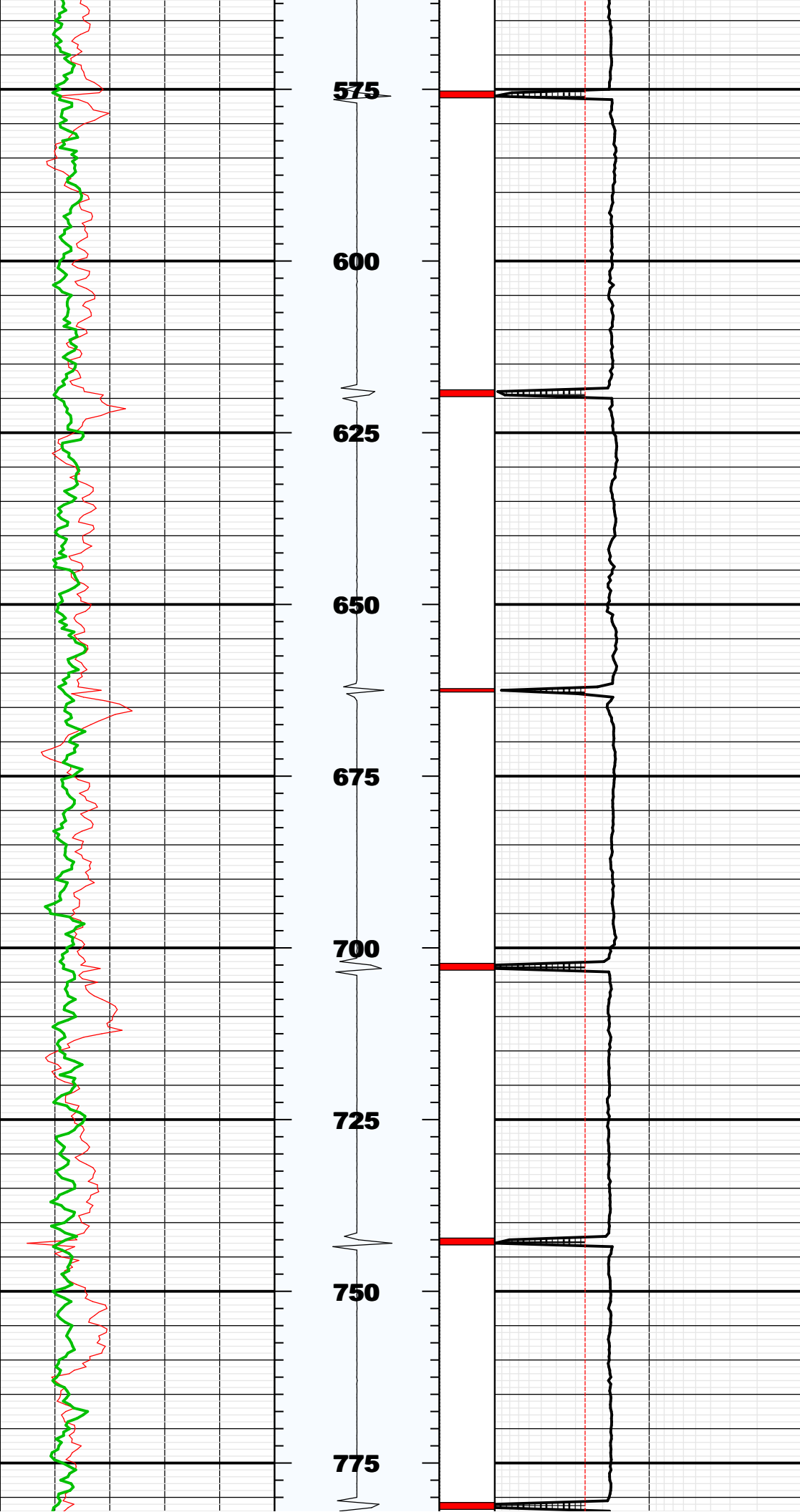

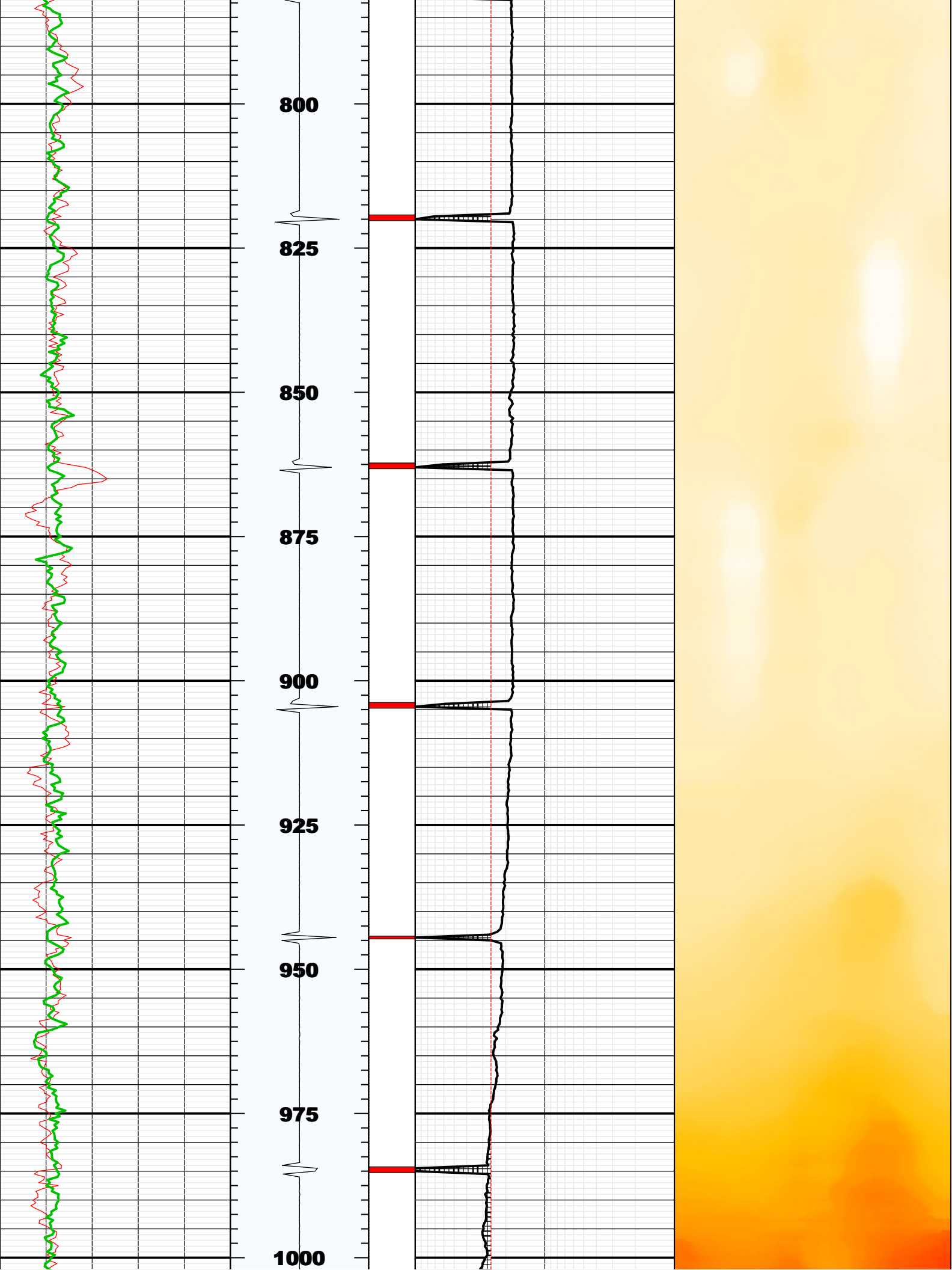

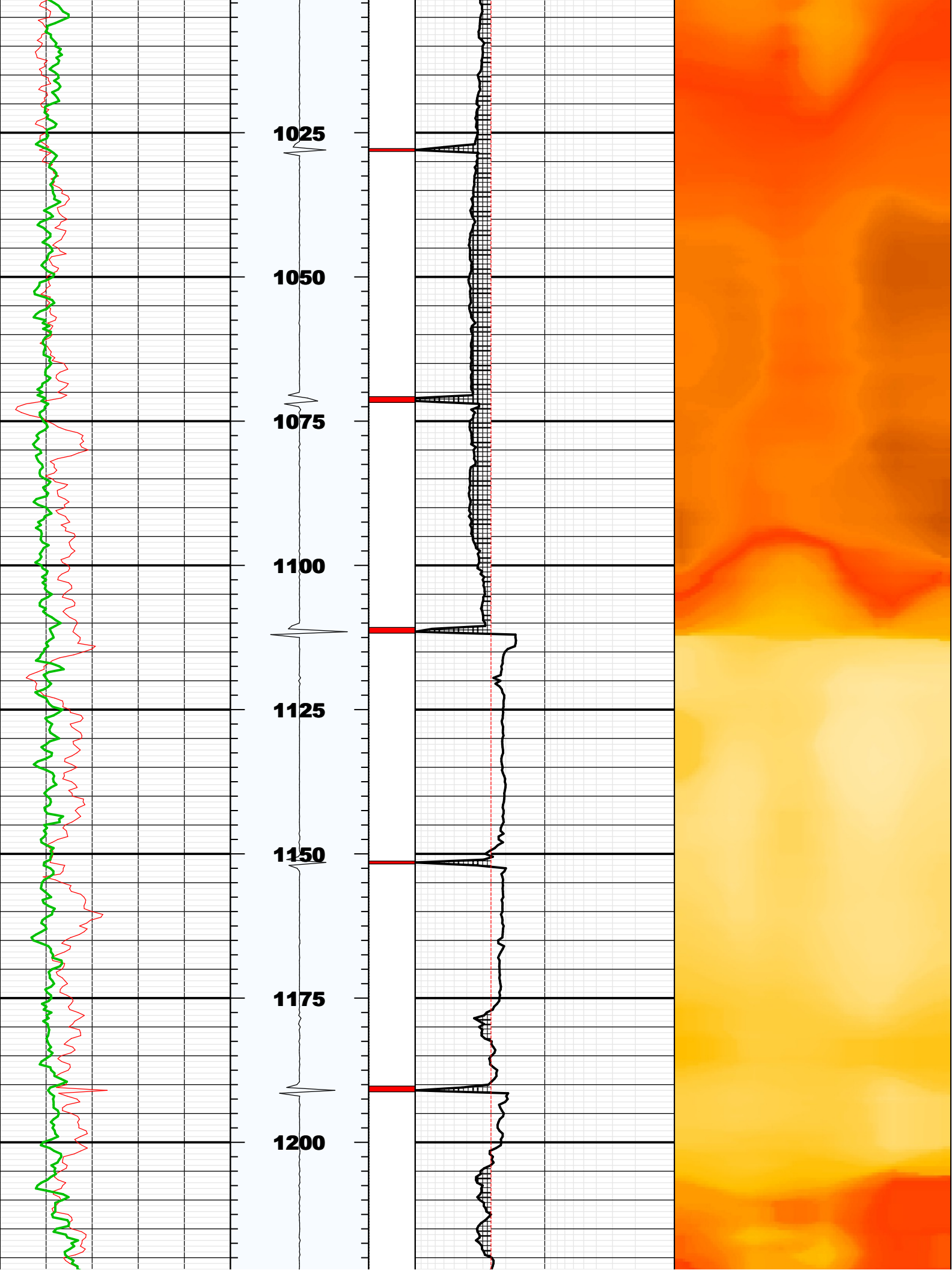

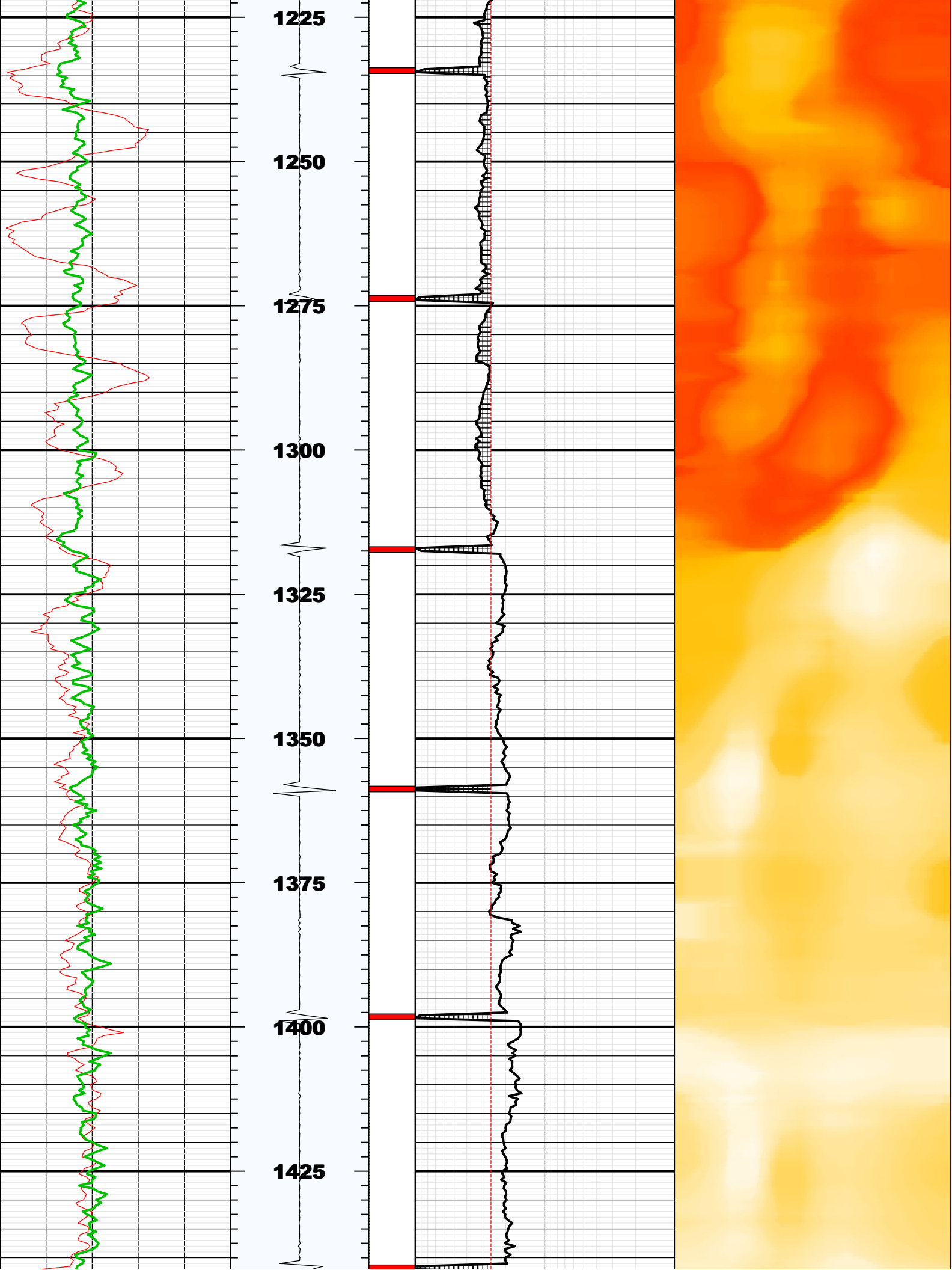

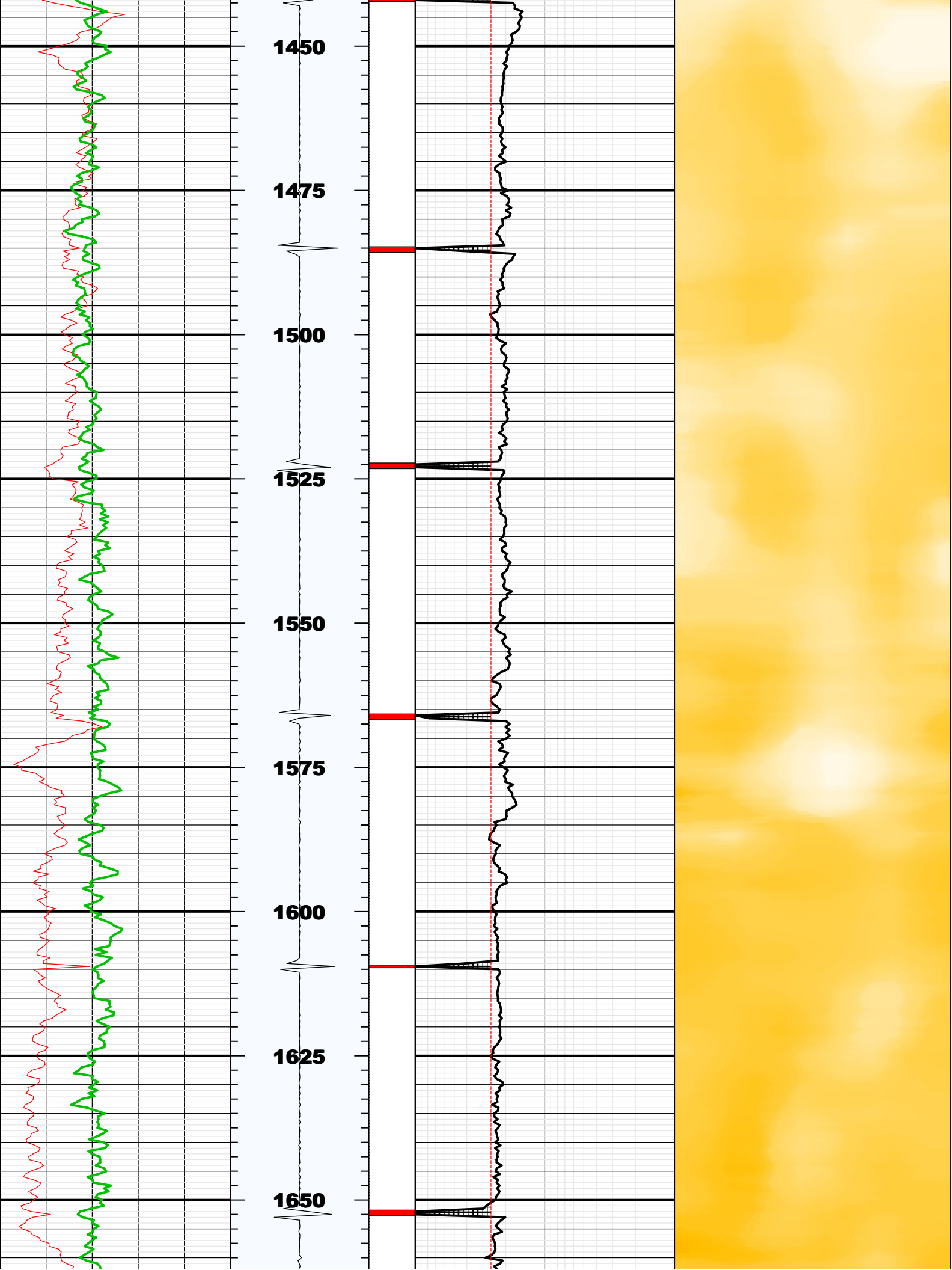

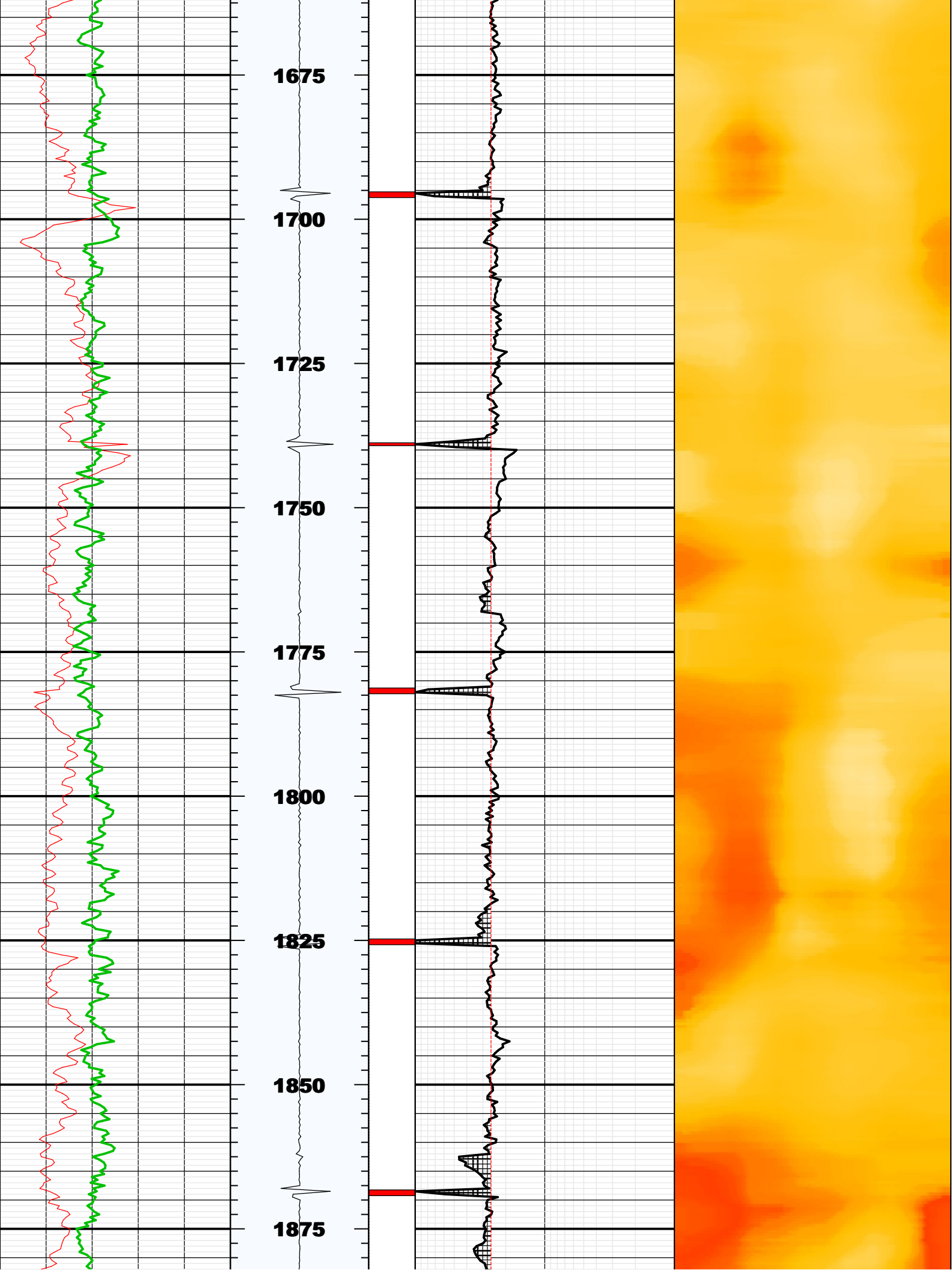

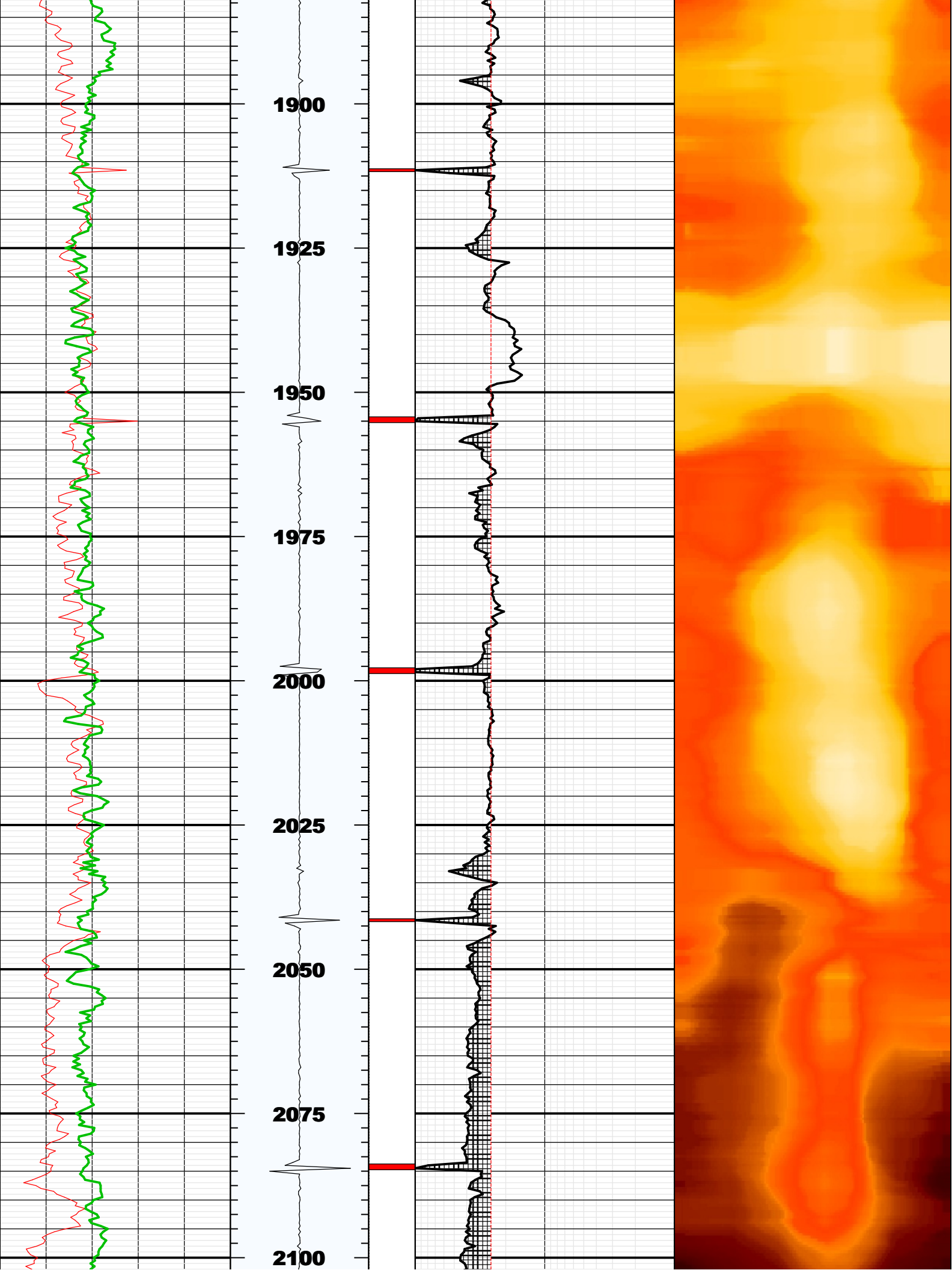

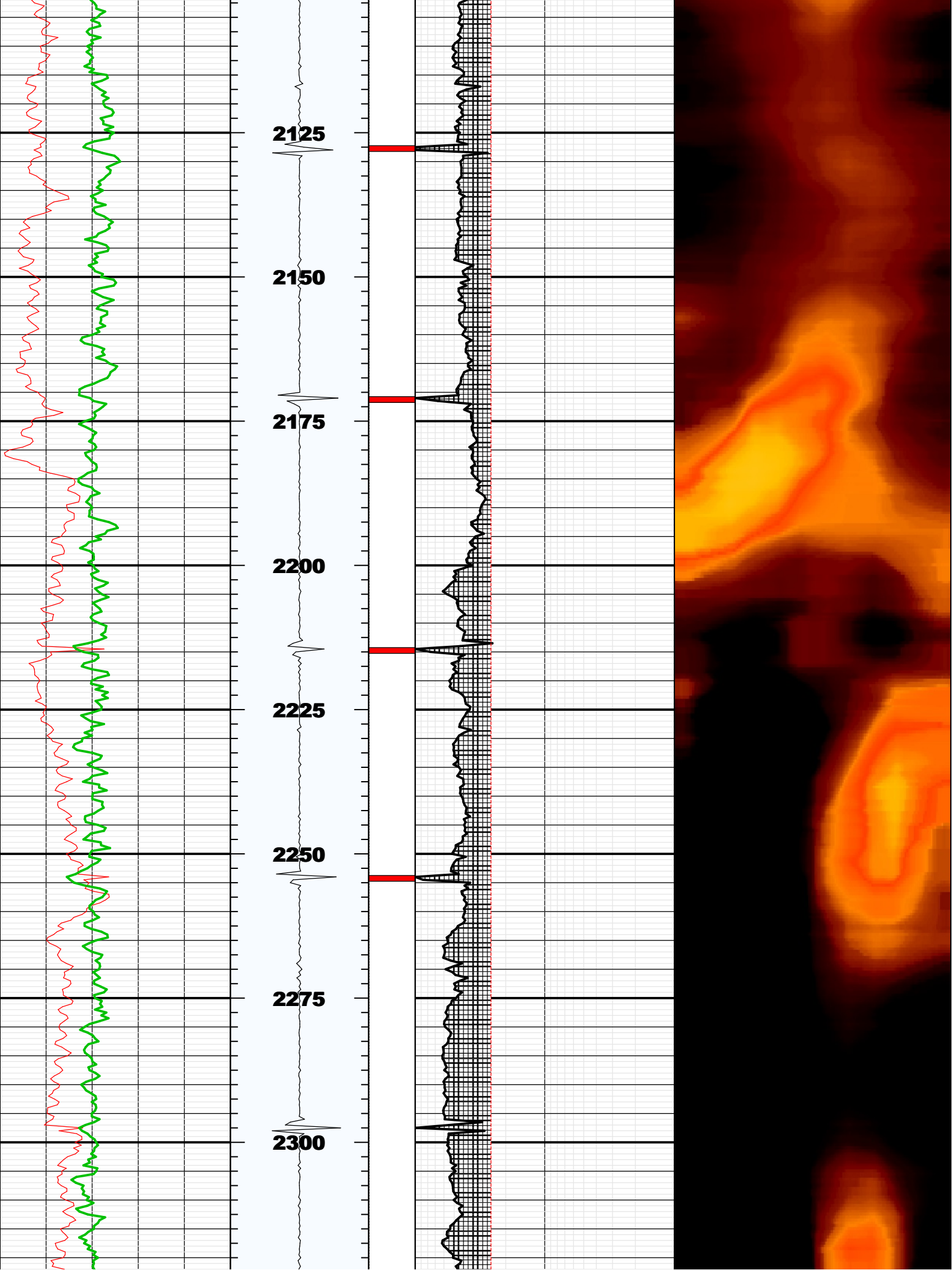

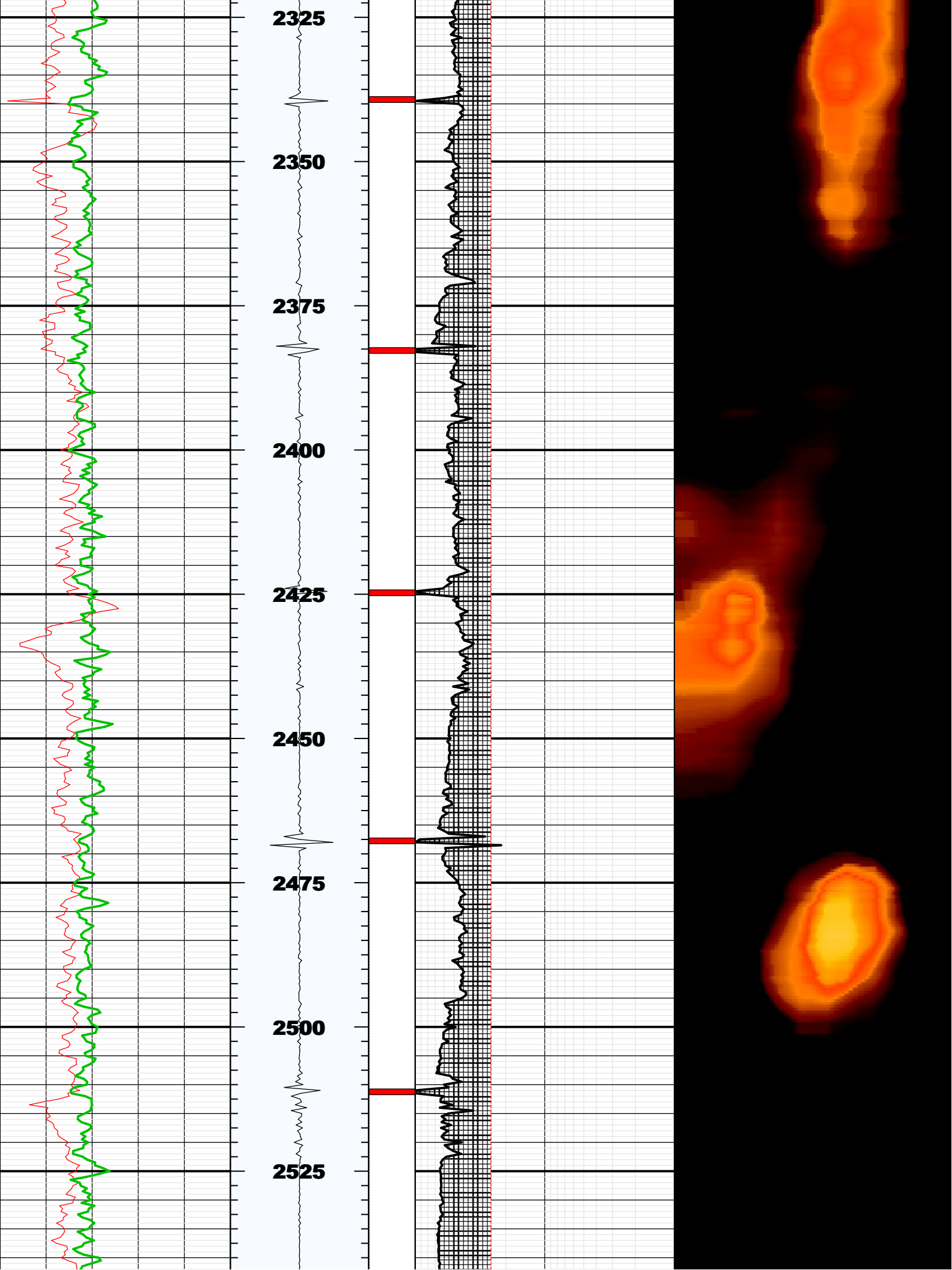

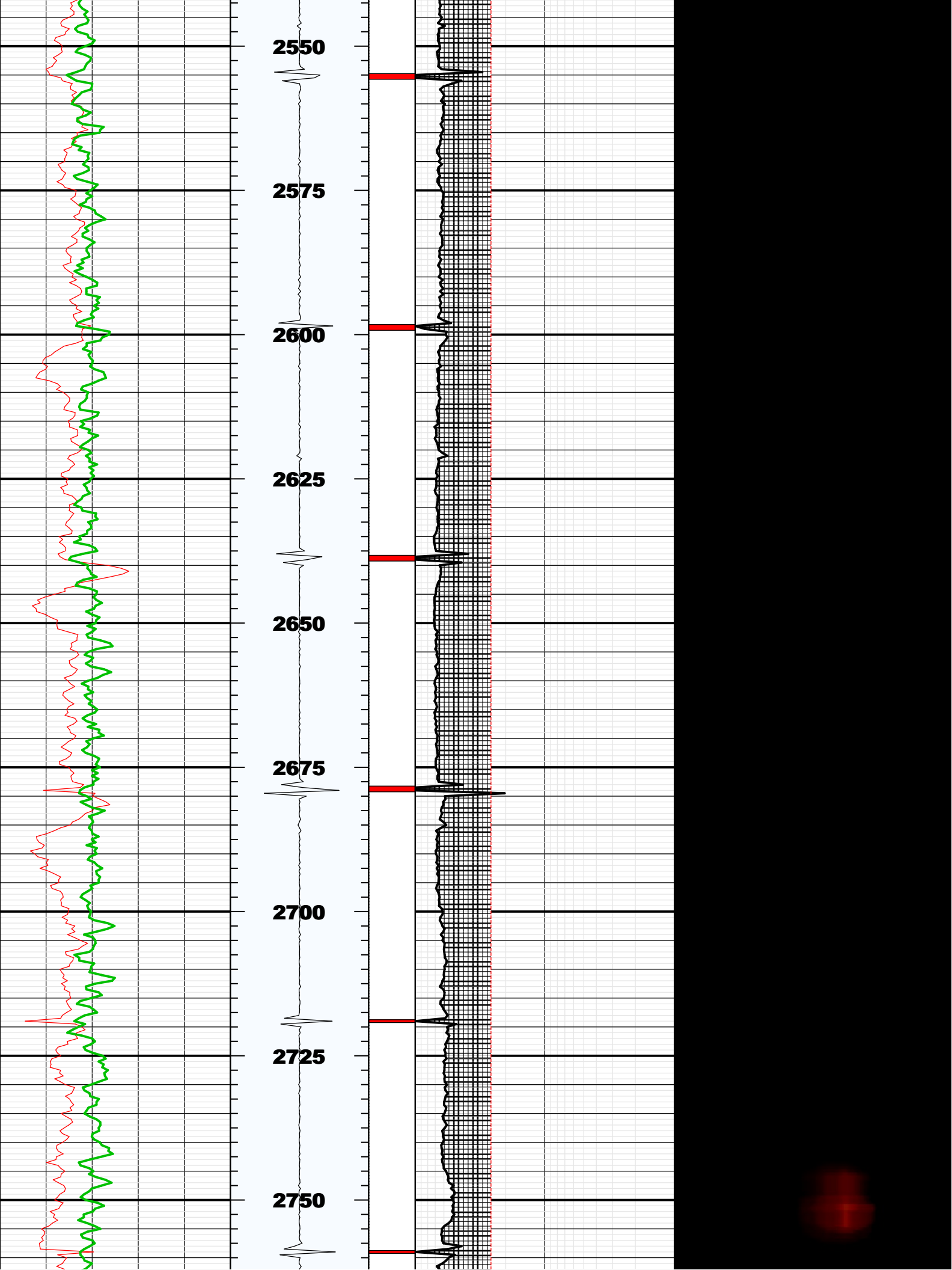

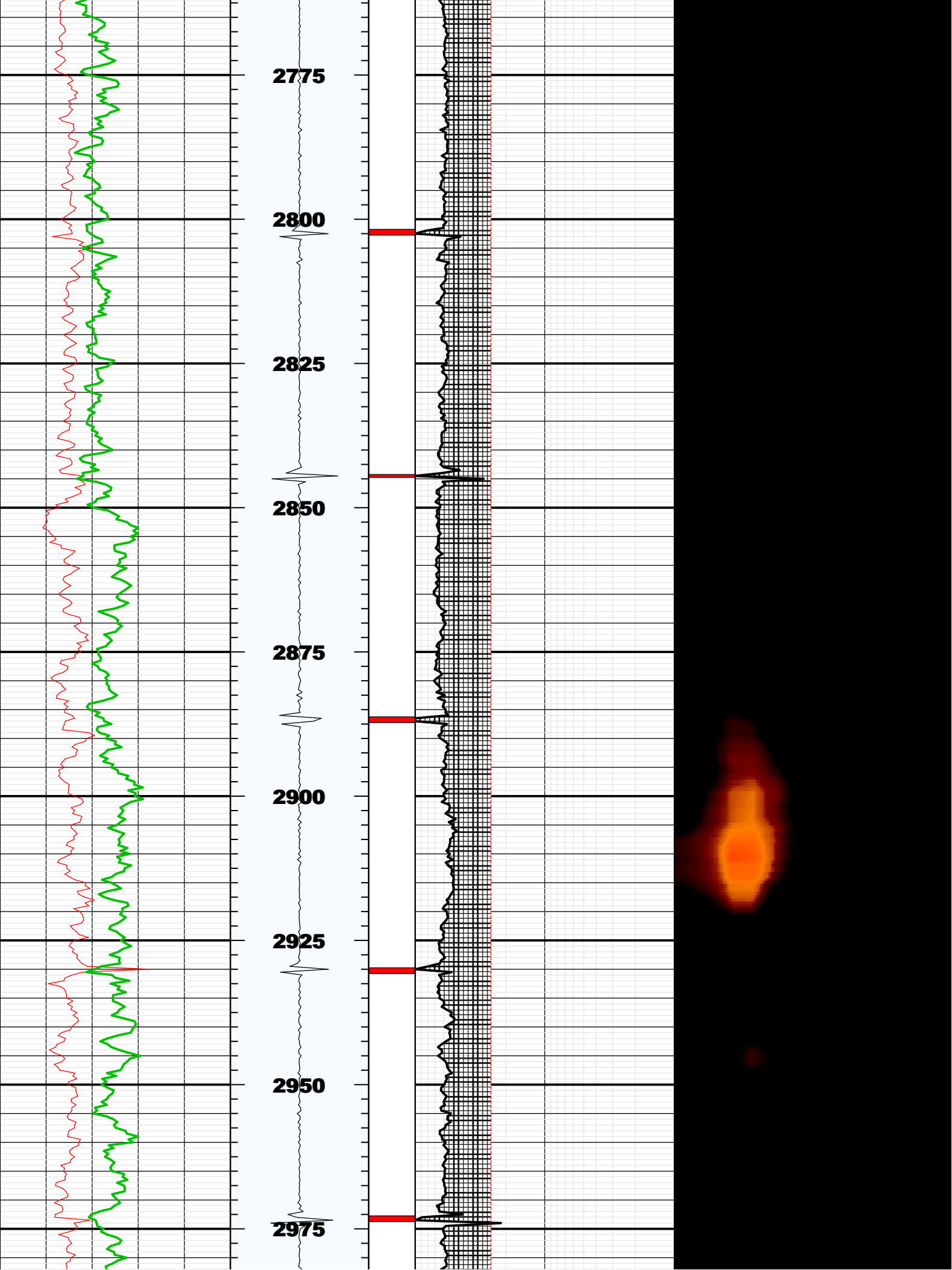

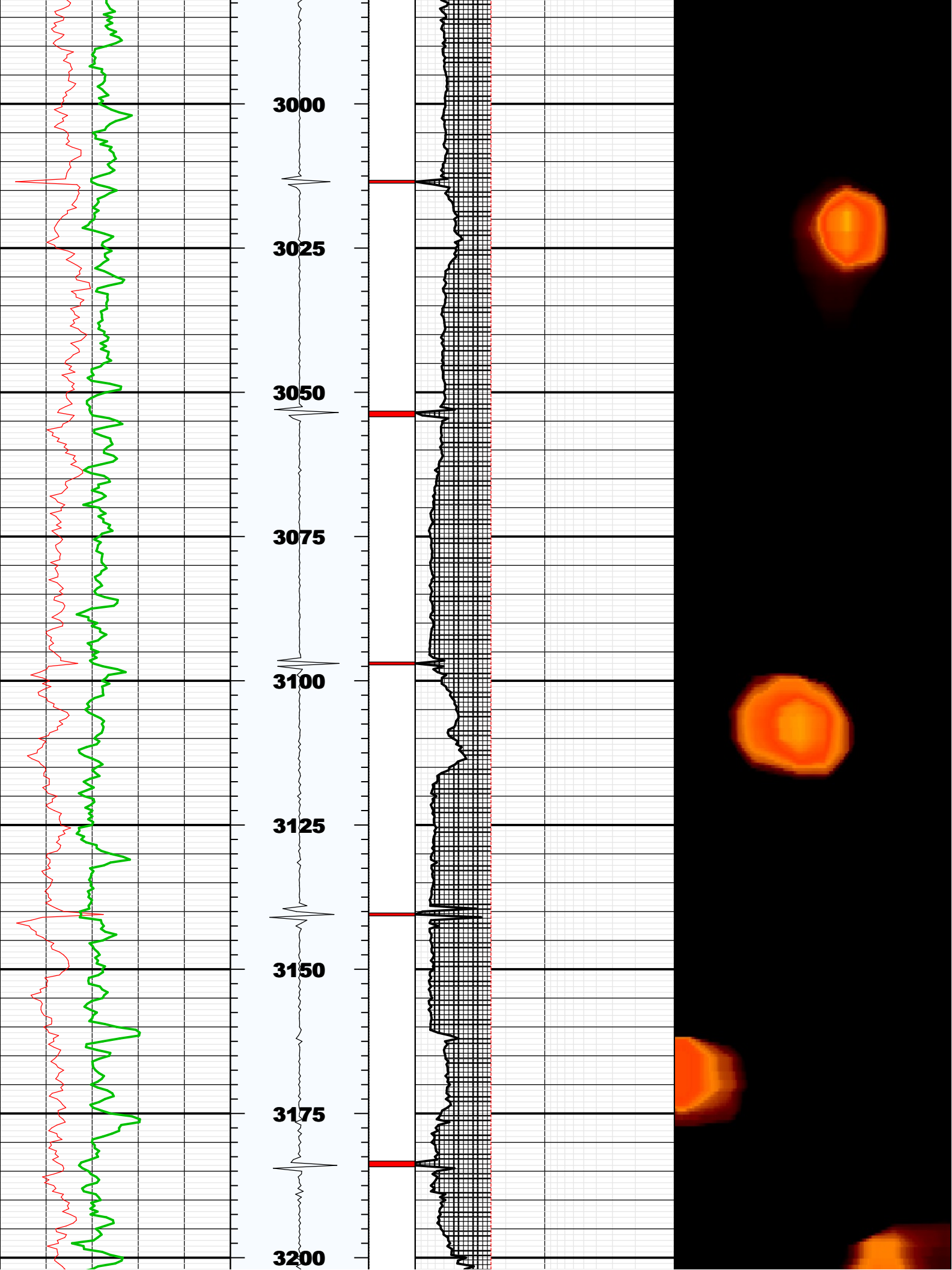

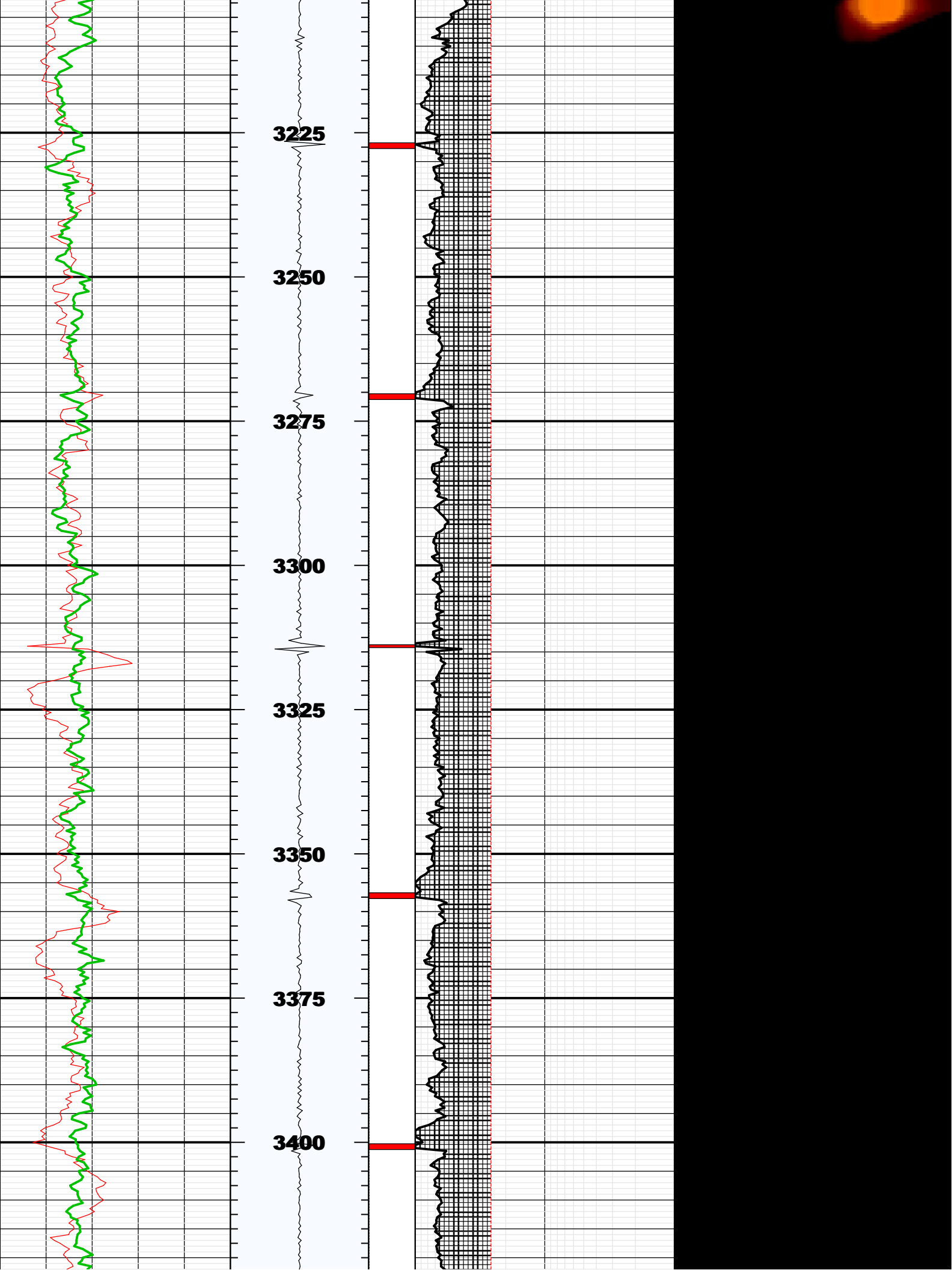

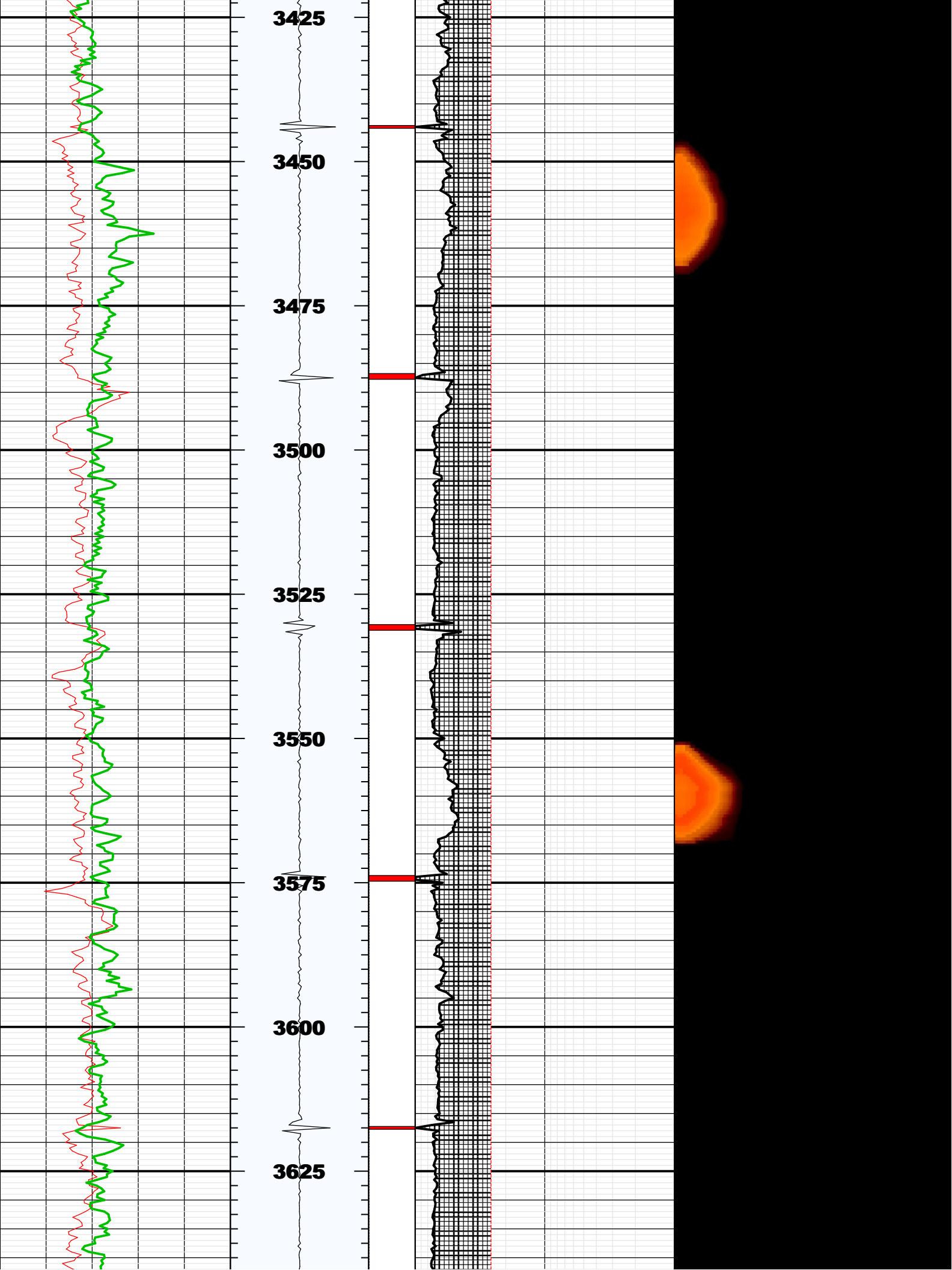

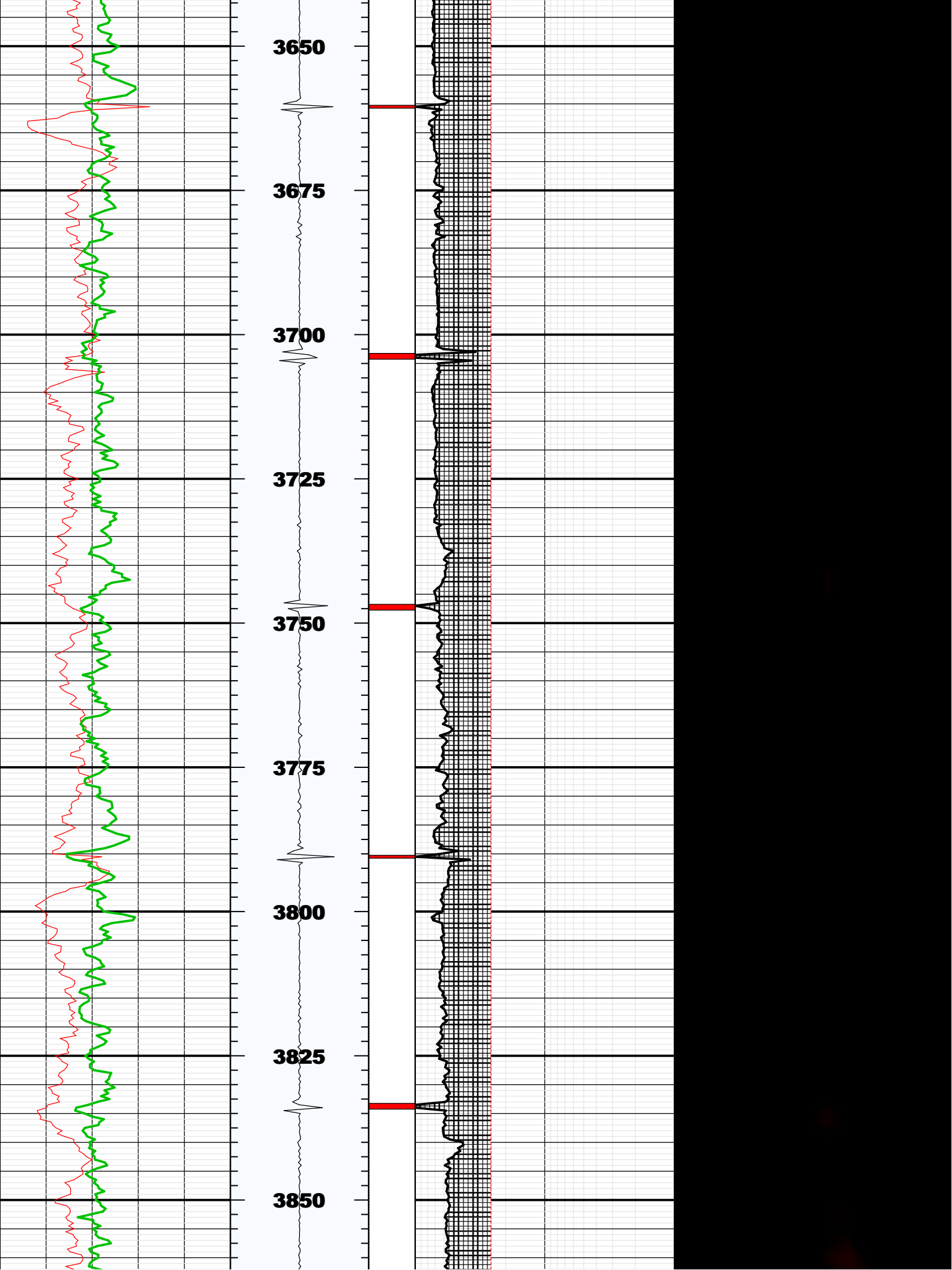

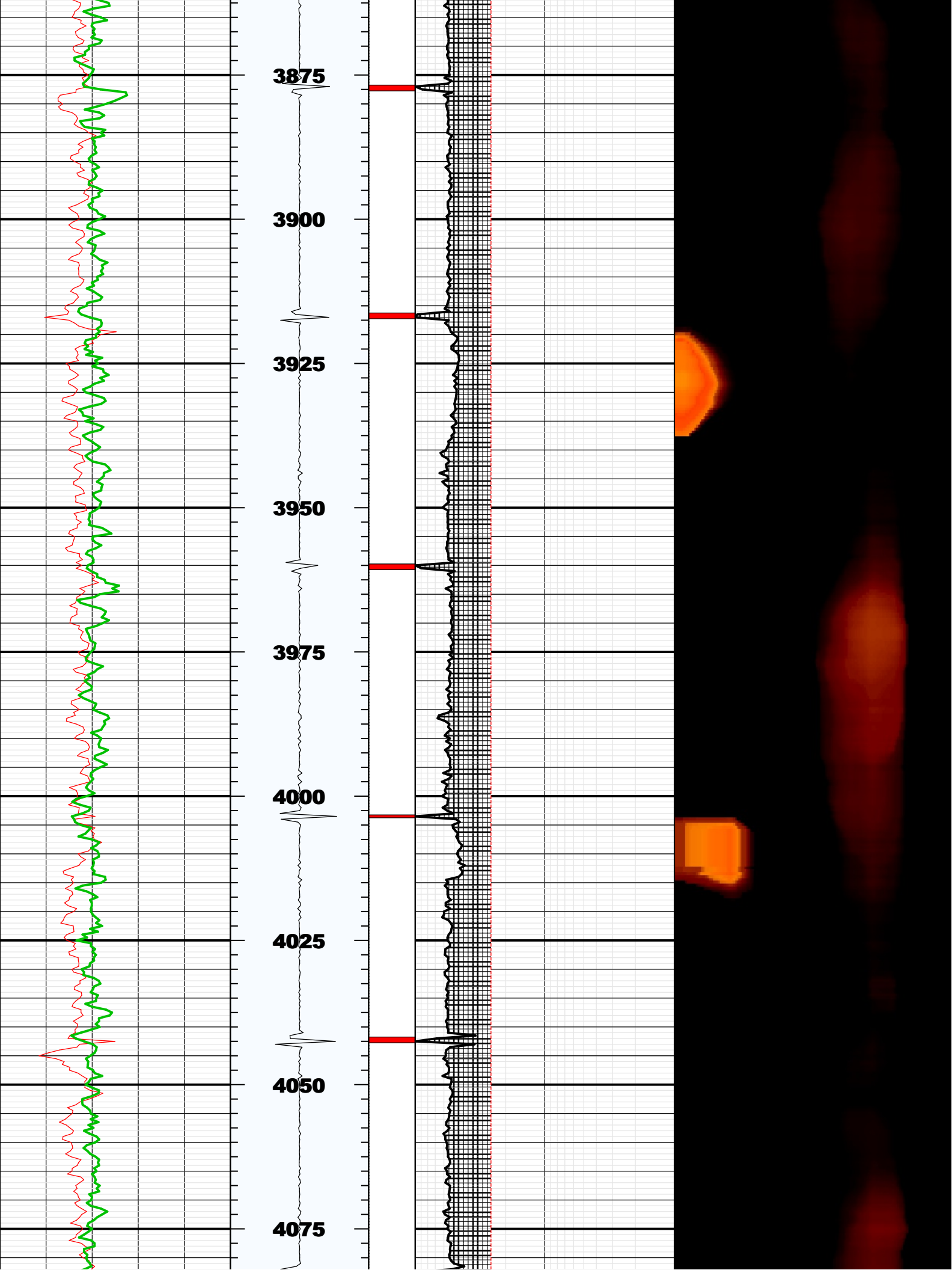

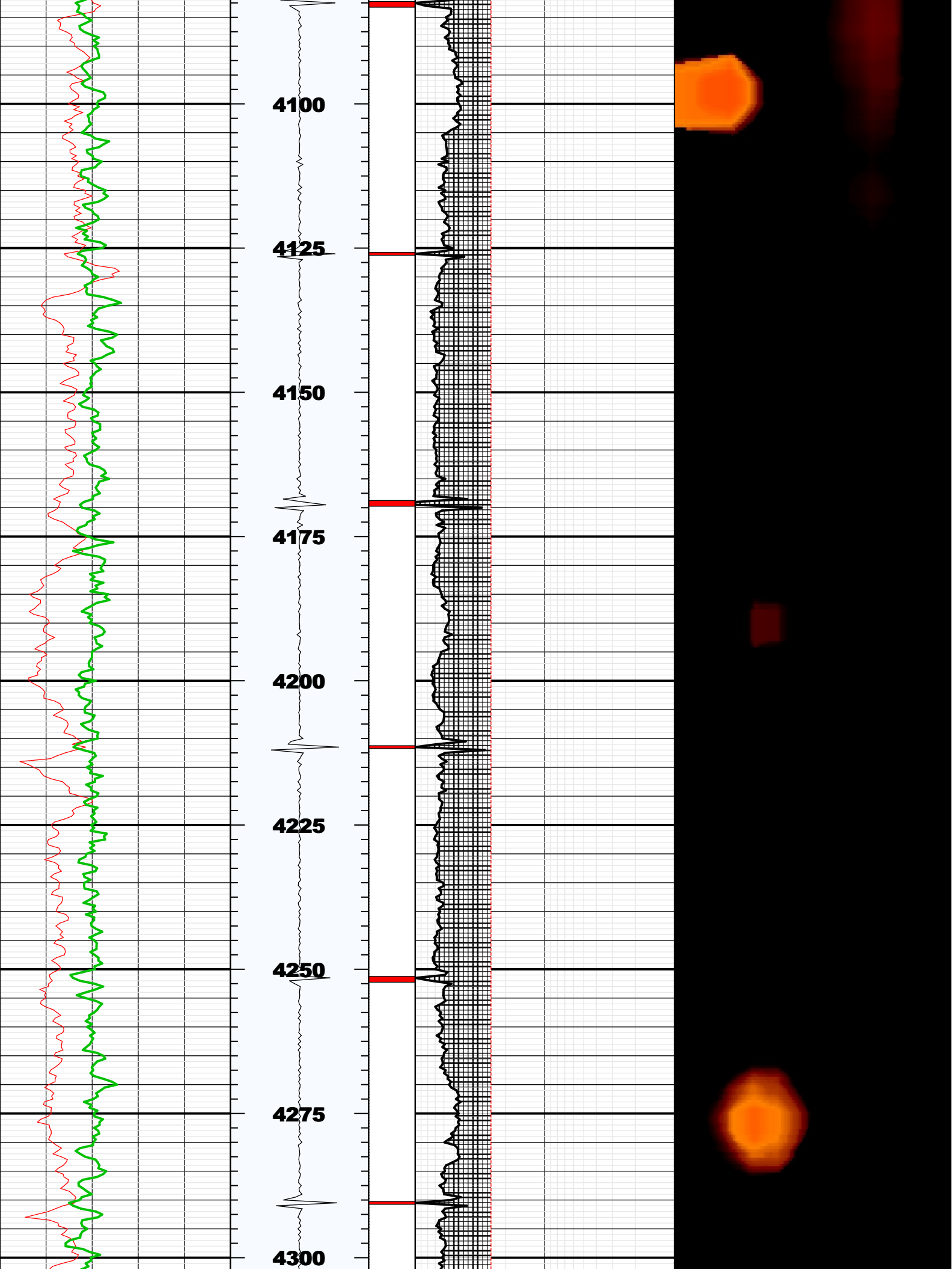

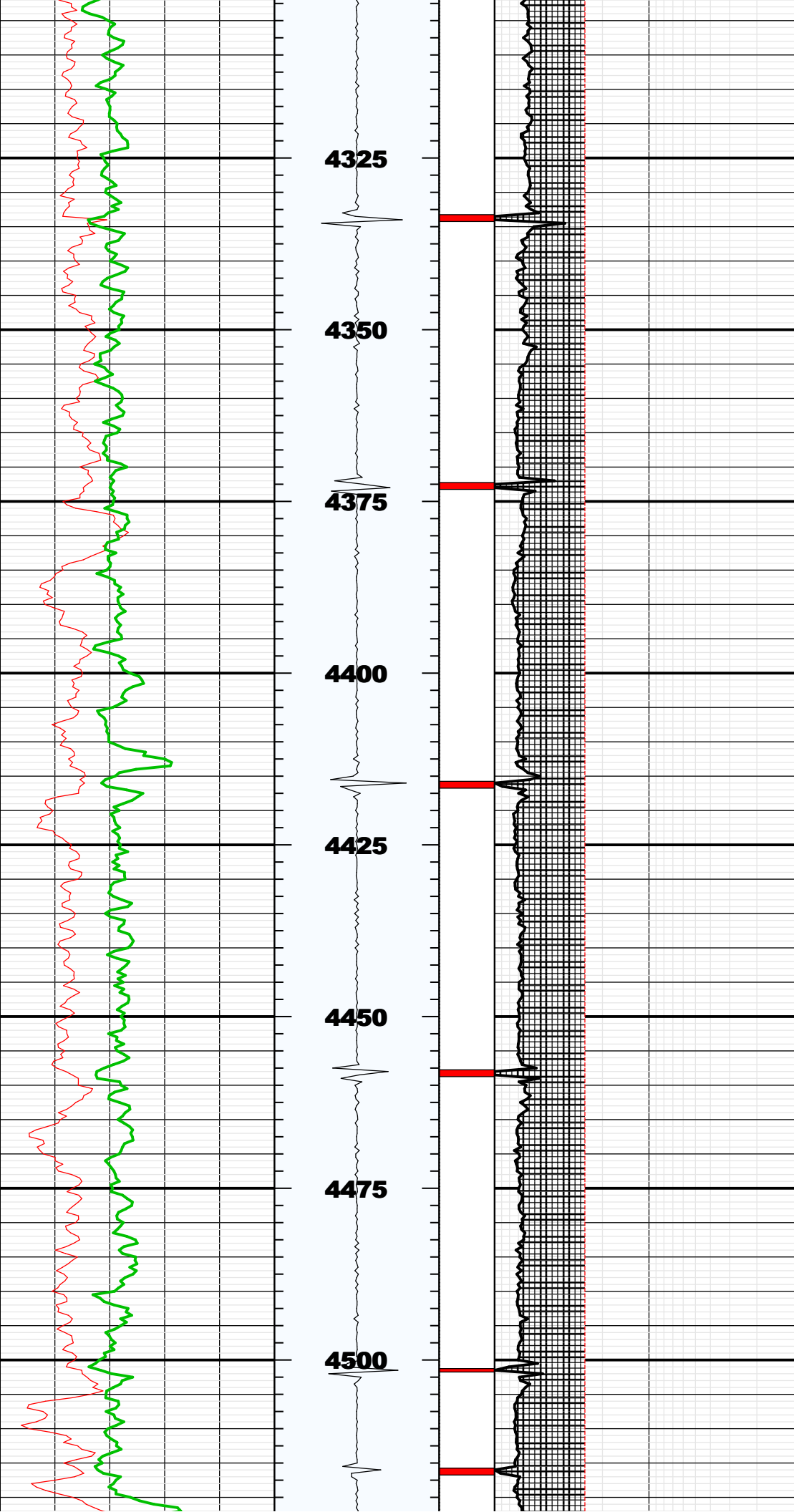

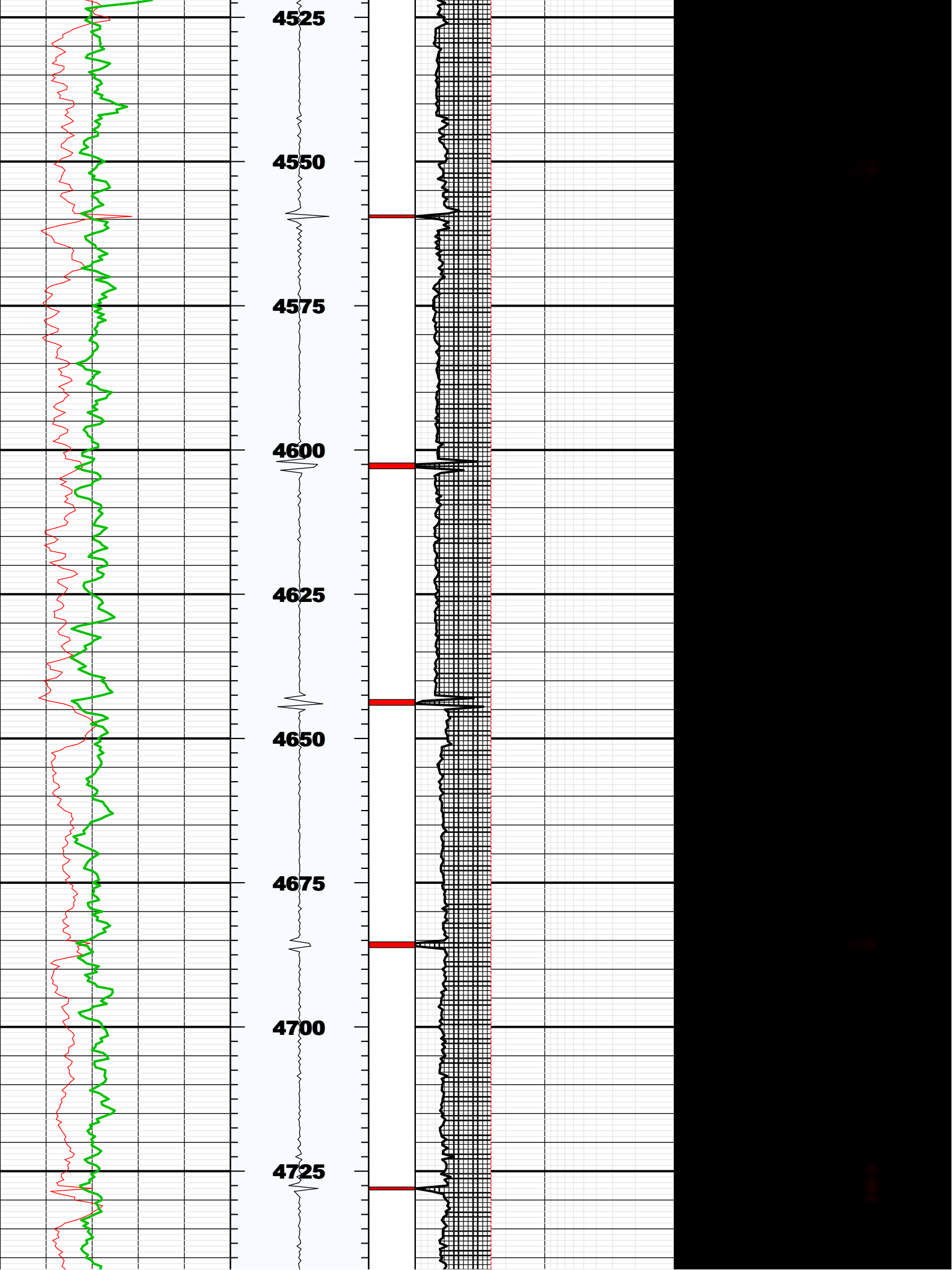

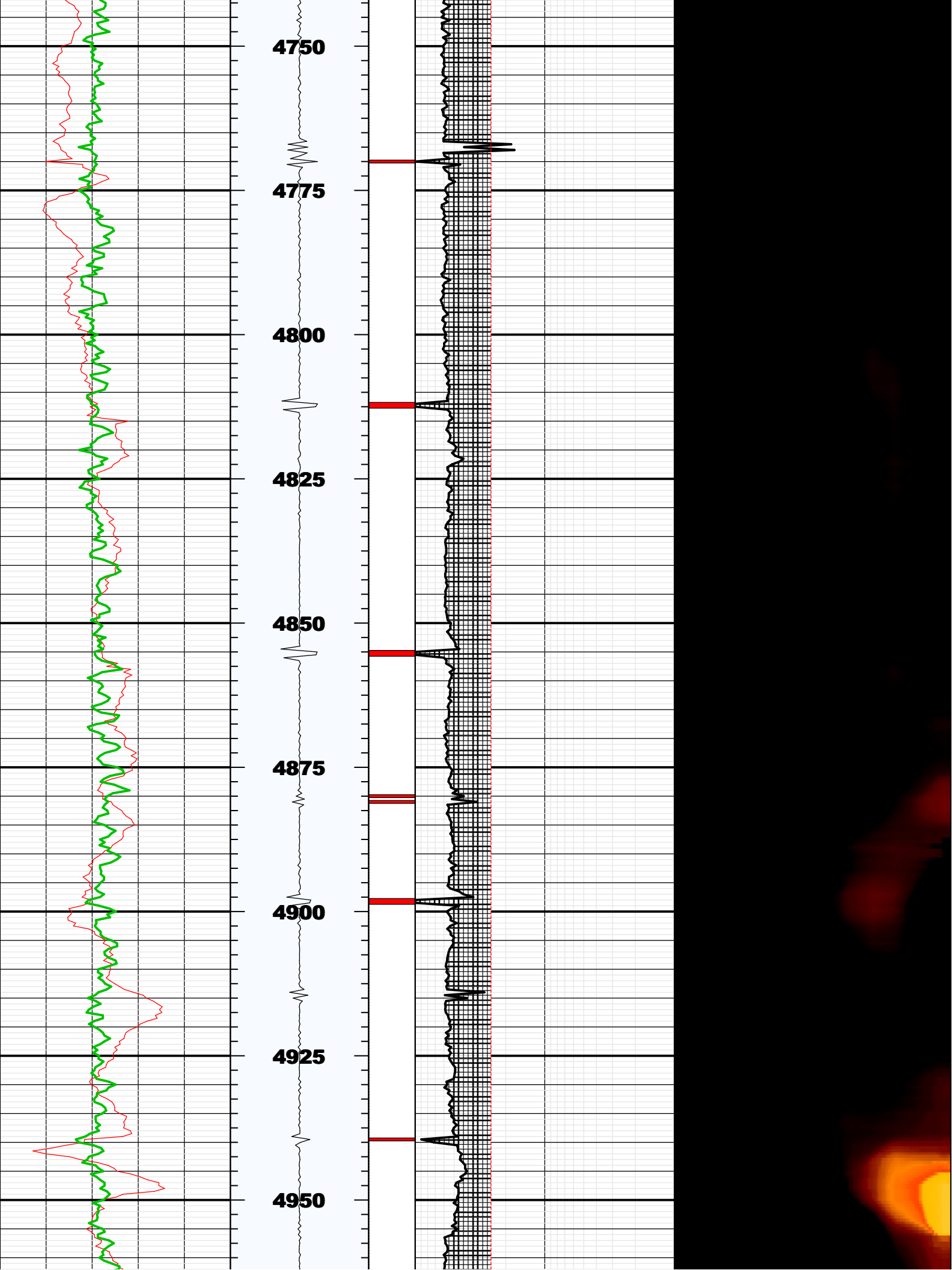

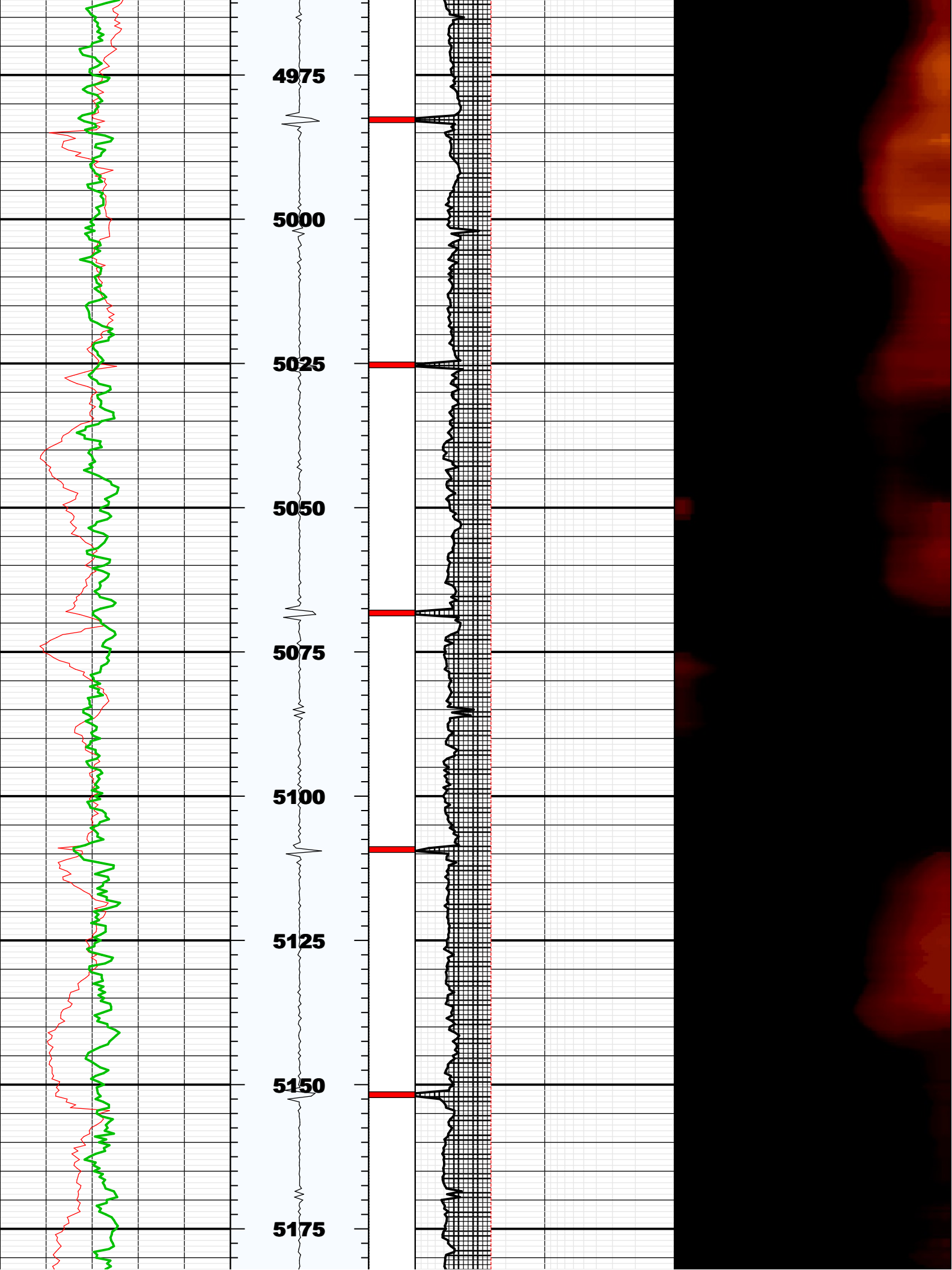

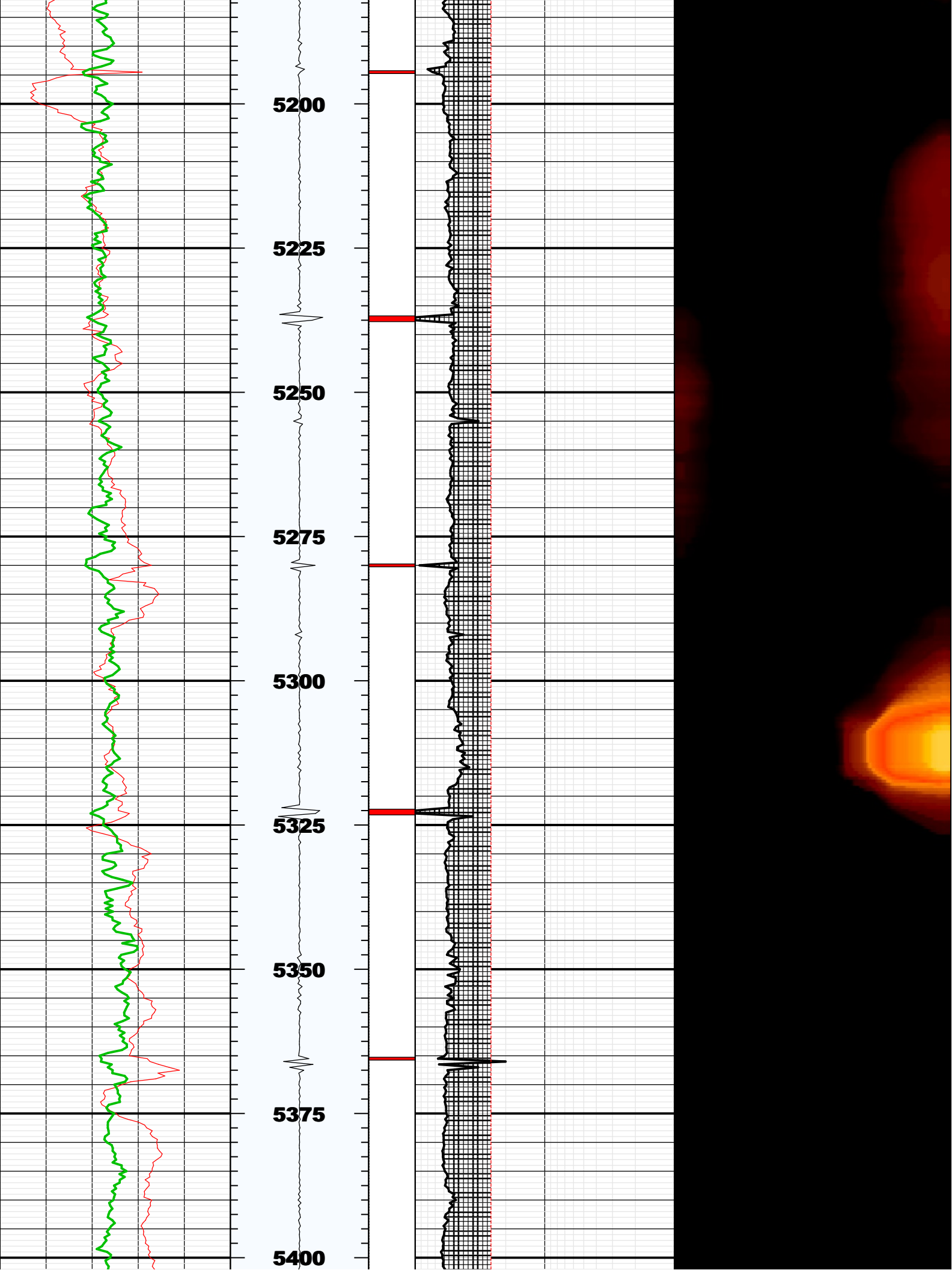

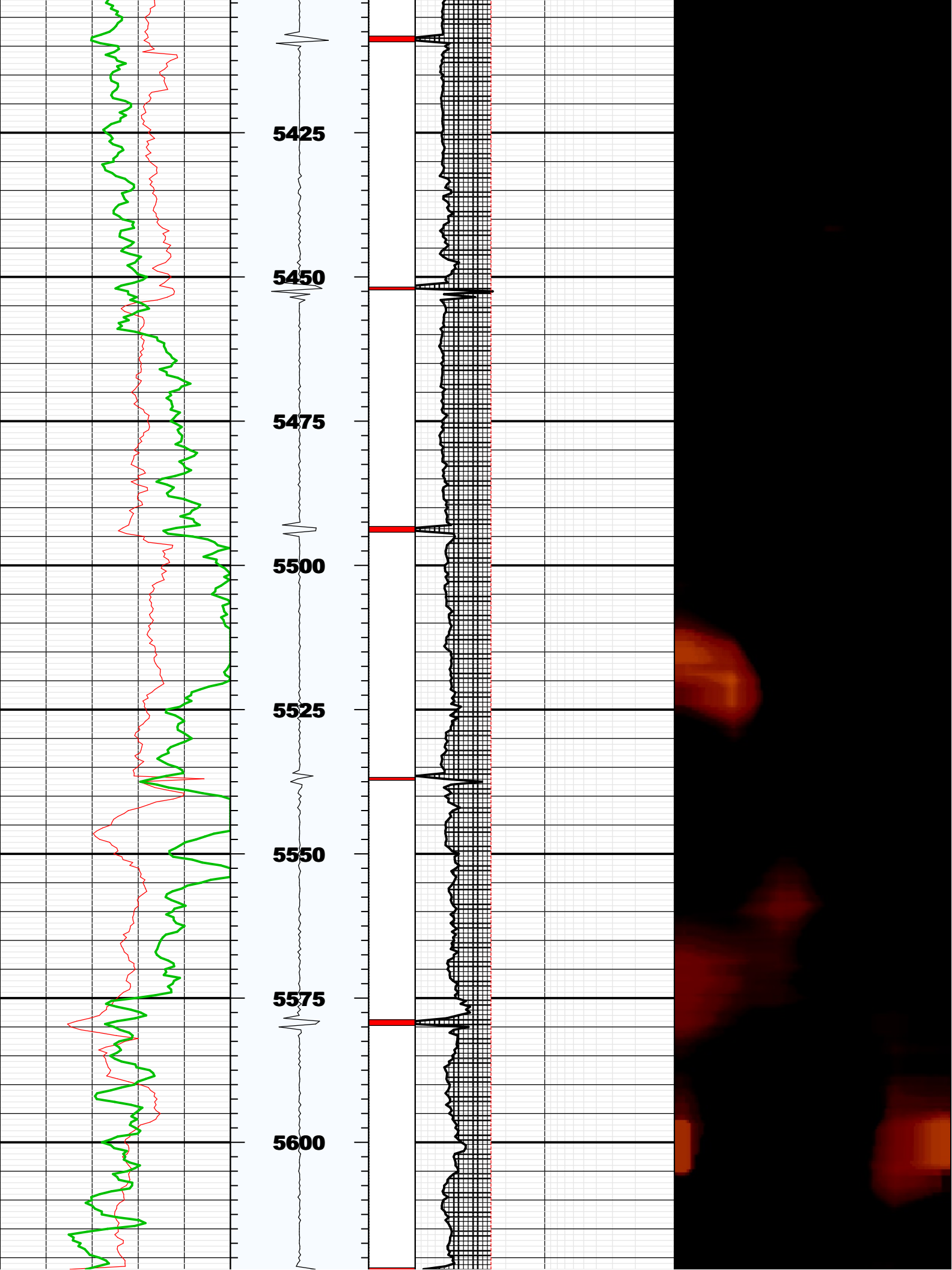

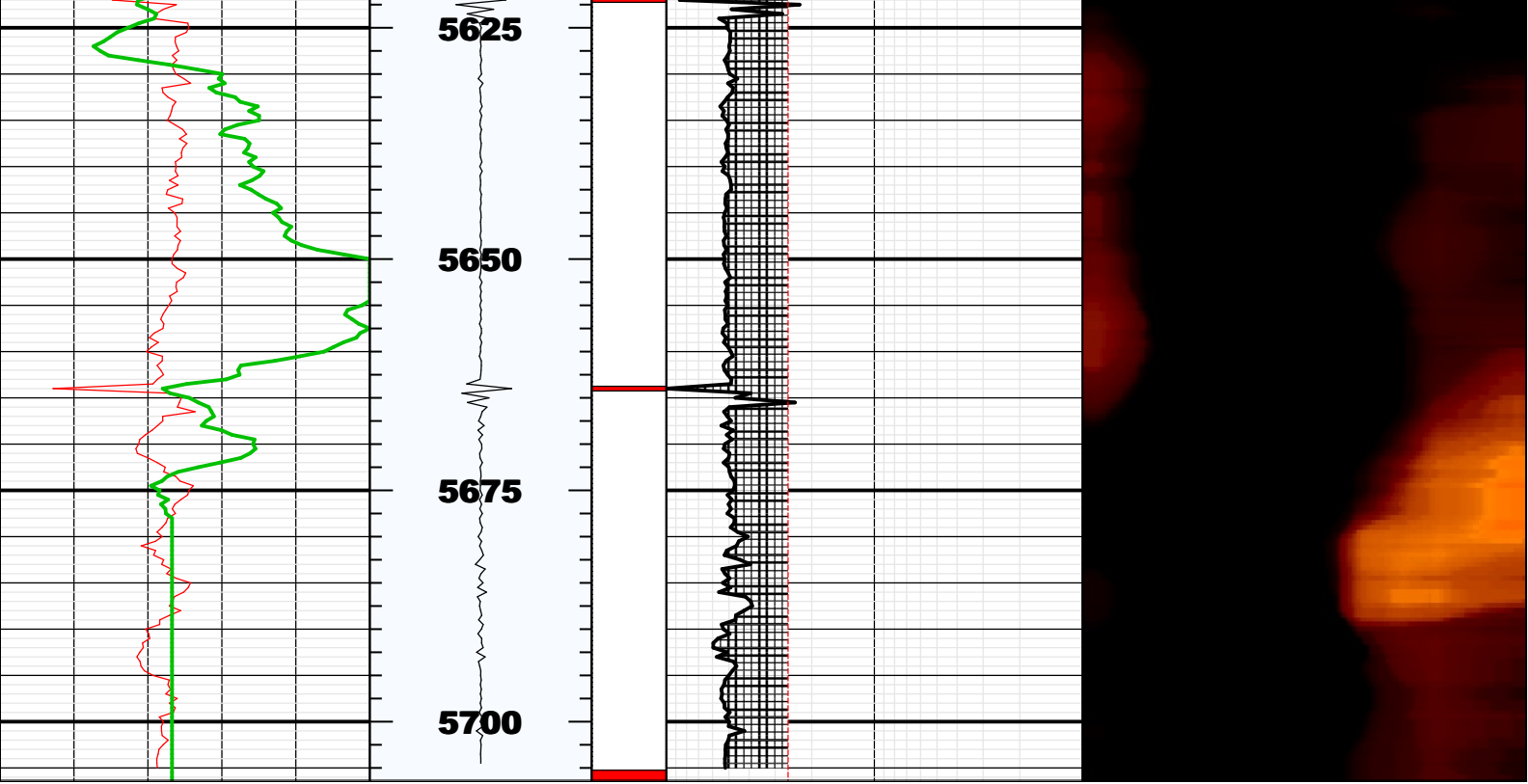

|             |             |      |                                                  |
|-------------|-------------|------|--------------------------------------------------|
| BS          | 8.75000     | IN   | Bit Size                                         |
| CASG        | P110        |      | Casing Grade                                     |
| CDIA        | 7.00000     | IN   | Casing Outer Diameter                            |
| CSID        | 6.27600     | IN   | Casing Inner Diameter                            |
| CSIZ        | 7.00000     | IN   | Current Casing Size                              |
| CWEI        | 26.00000    | LB/F | Casing Weight                                    |
| DFD         | 8.40000     | LB/G | Drilling Fluid Density                           |
| DFVL        | 188.00000   | US/F | Default Fluid Velocity                           |
| DO          |             |      |                                                  |
| DOT         | 2.87400     | IN   | Diameter of Transducer Sensor                    |
| EMXV        | 100         | V    | EMEX Voltage                                     |
| FDII        | 0.00000     | F    | FPM Data Interpolation Interval                  |
| FSOD        | 0_OFF       |      | Fluid Slowness Fits Casing Outer Diameter        |
| LOGMODE     |             |      |                                                  |
| PP          |             |      |                                                  |
| STEP        | -0.5        | F    | STEP                                             |
| THDH        | 130.00000   | %    | Maximum Search Thickness (percentage of nominal) |
| THDL        | 70.00000    | %    | Minimum Search Thickness (percentage of nominal) |
| THDP        | Fundamental |      | Thickness Detection Policy                       |
| THNO        | 0.36200     | IN   | Nominal Thickness of Casing                      |
| TMUC        | WRM         |      | Type of Mud                                      |
| U-USIT_DT3P |             |      |                                                  |
| UPAT        | 375K        |      | Emission Pattern                                 |
| USUB        | 7INC        |      | USIT Sub Identifier                              |
| UWKM        | D603010L    |      | Working Mode                                     |
| VCAS        | 51.40000    | US/F | Ultrasonic Transversal Velocity in Casing        |
| WINB        | 33.50638    | US   | Window Begin Time                                |
| WINE        | 80.31863    | US   | Window End Time                                  |
| ZCAS        | 46.25000    | MRAY | Acoustic Impedance of Casing                     |
| ZINI        | -1.00000    | MRAY | Initial Estimate of Cement Impedance             |
| ZMUD        | 1.82000     | MRAY | Acoustic Impedance of Mud                        |
| ZTCM        | 2.60000     | MRAY | Acoustic Impedance Threshold for Cement          |
| ZTGS        | 0.30000     | MRAY | Acoustic Impedance Threshold for Gas             |
| WLEN        | 22.50350    | US   | T^3 Processing Length                            |

# Repeat Pass

Company: Noble Energy Inc  
 Well: Morton State LD01 78 1AHN  
 Field: Wildcat

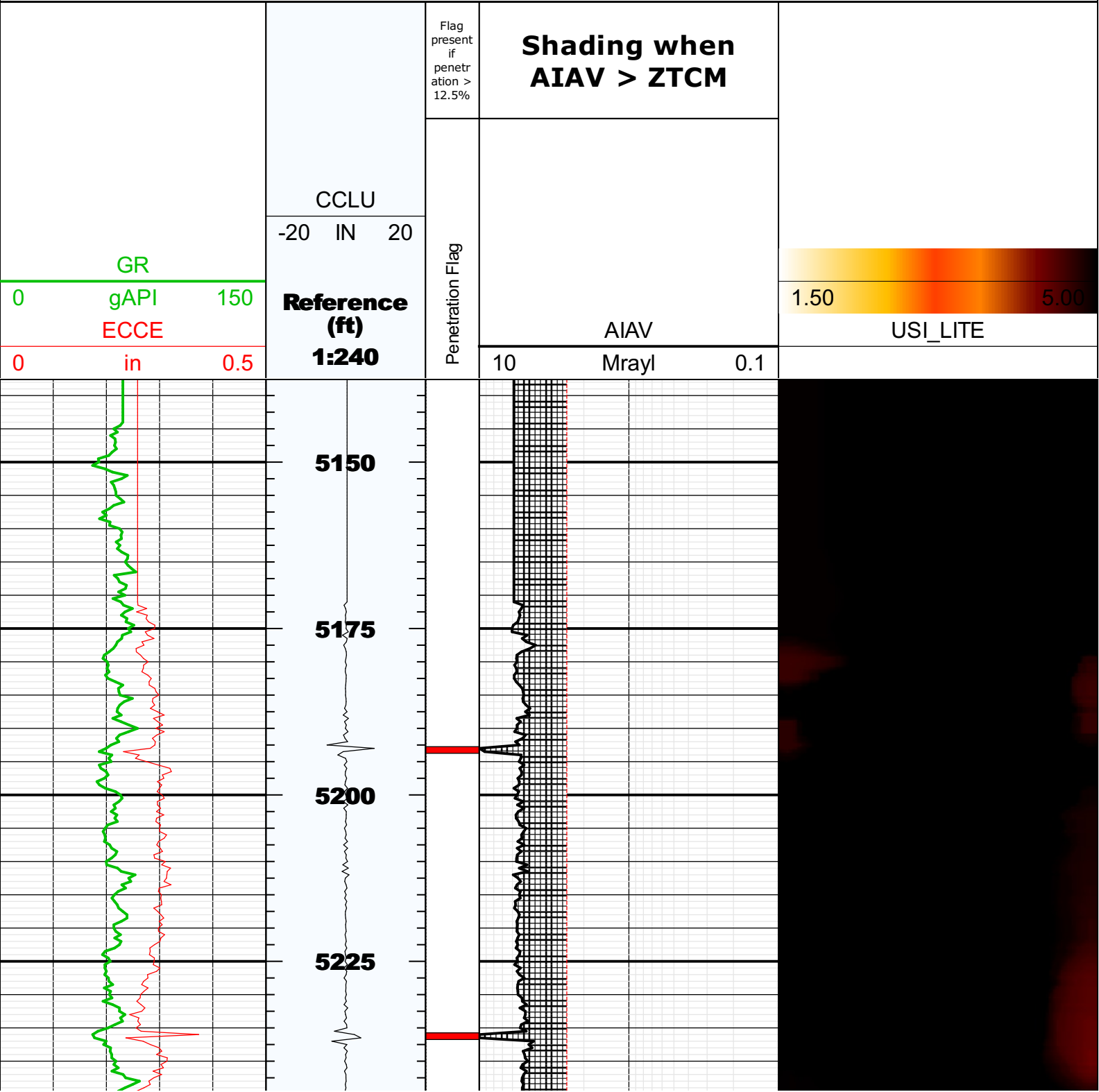

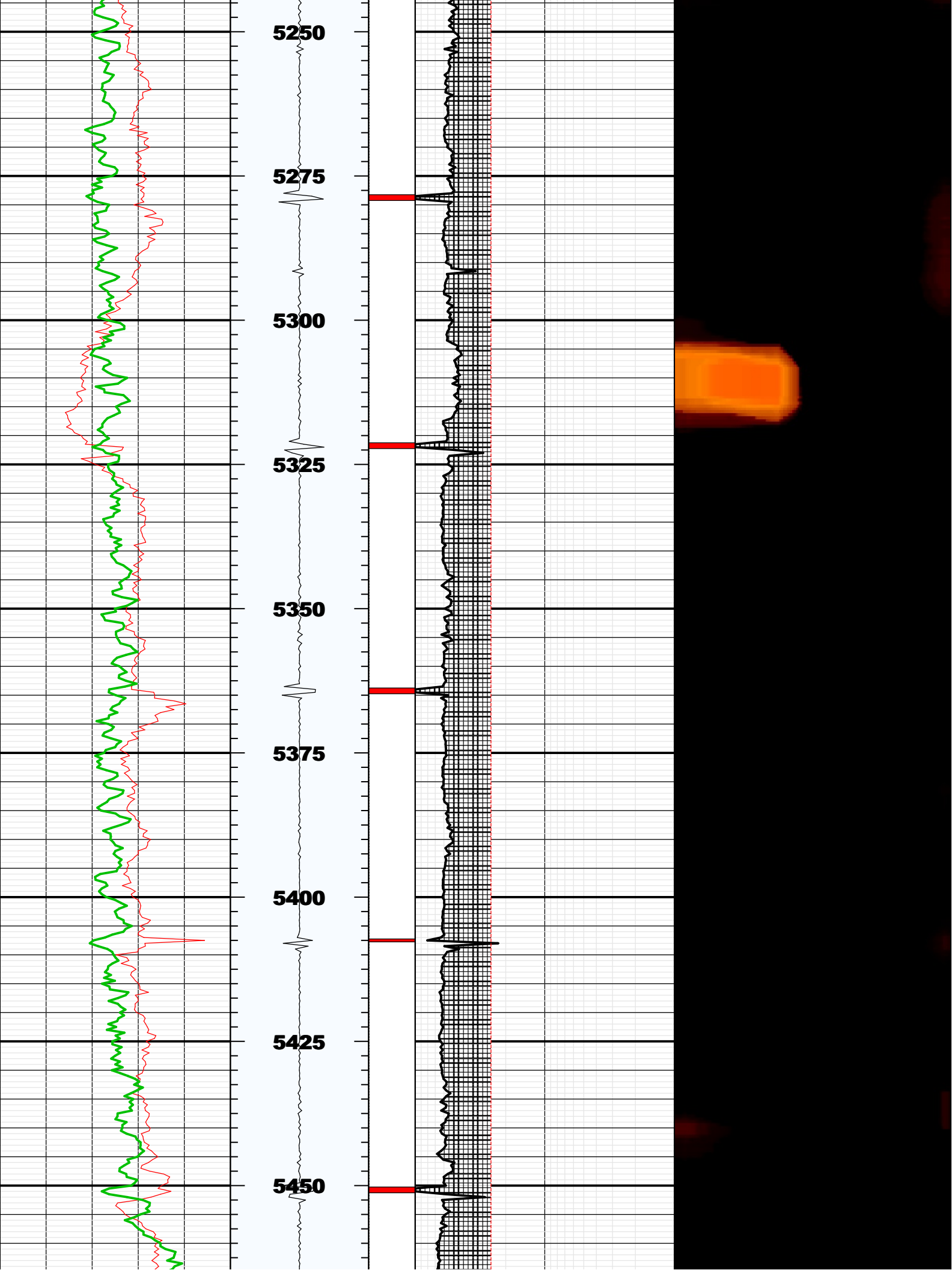

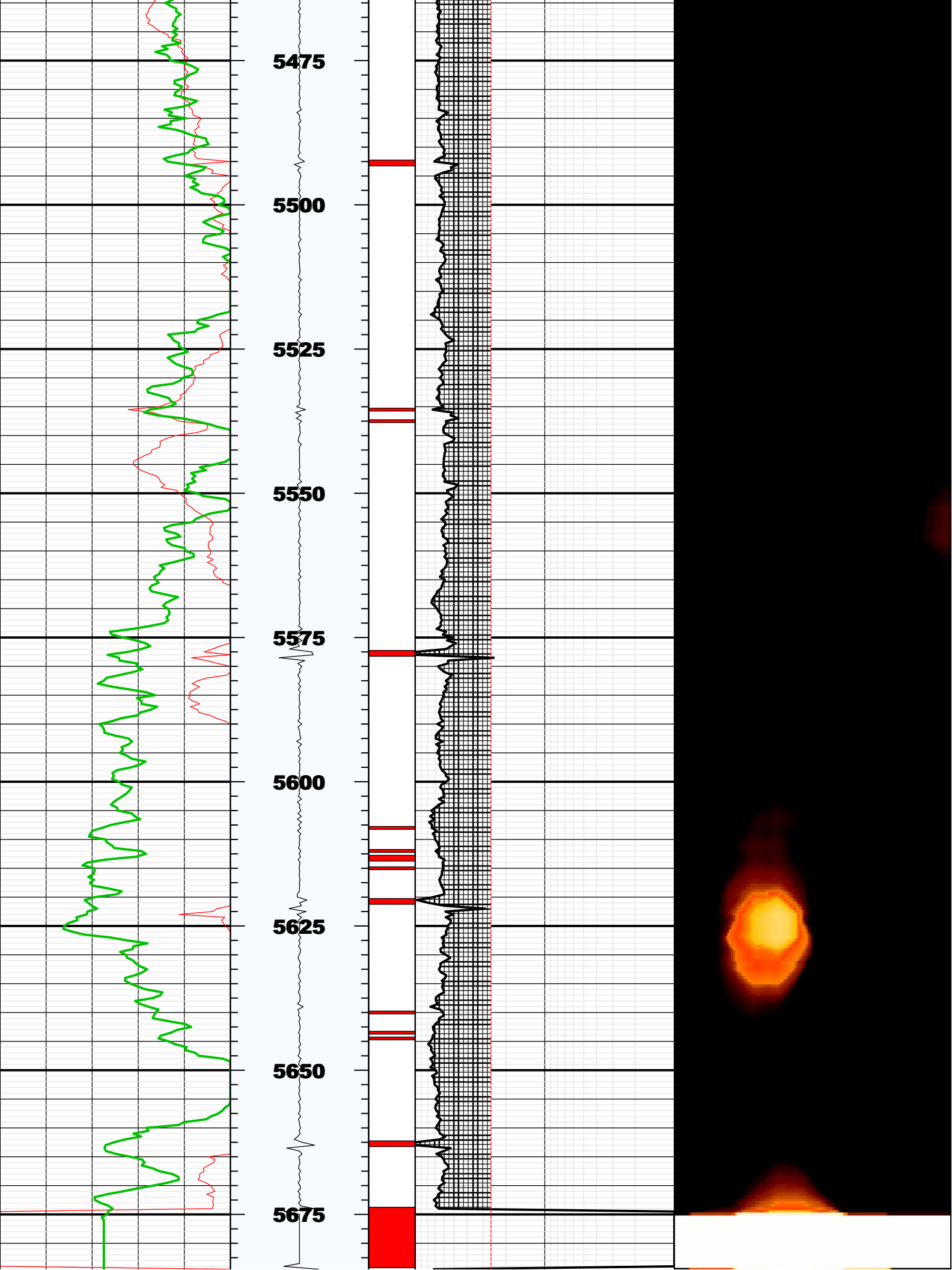

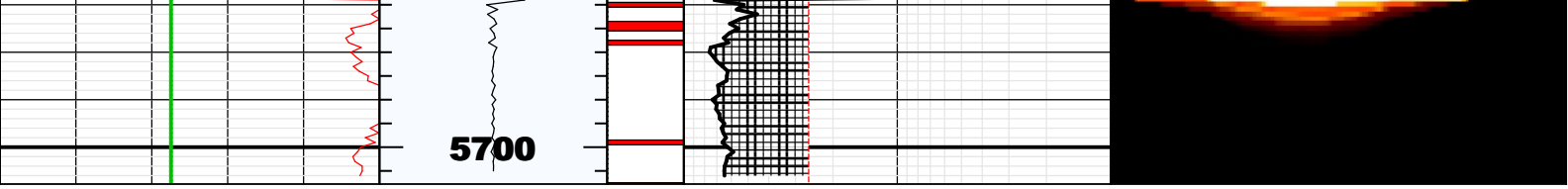

# Fluid Properties Used for Main Pass

## Fluid Velocity (CFVL)

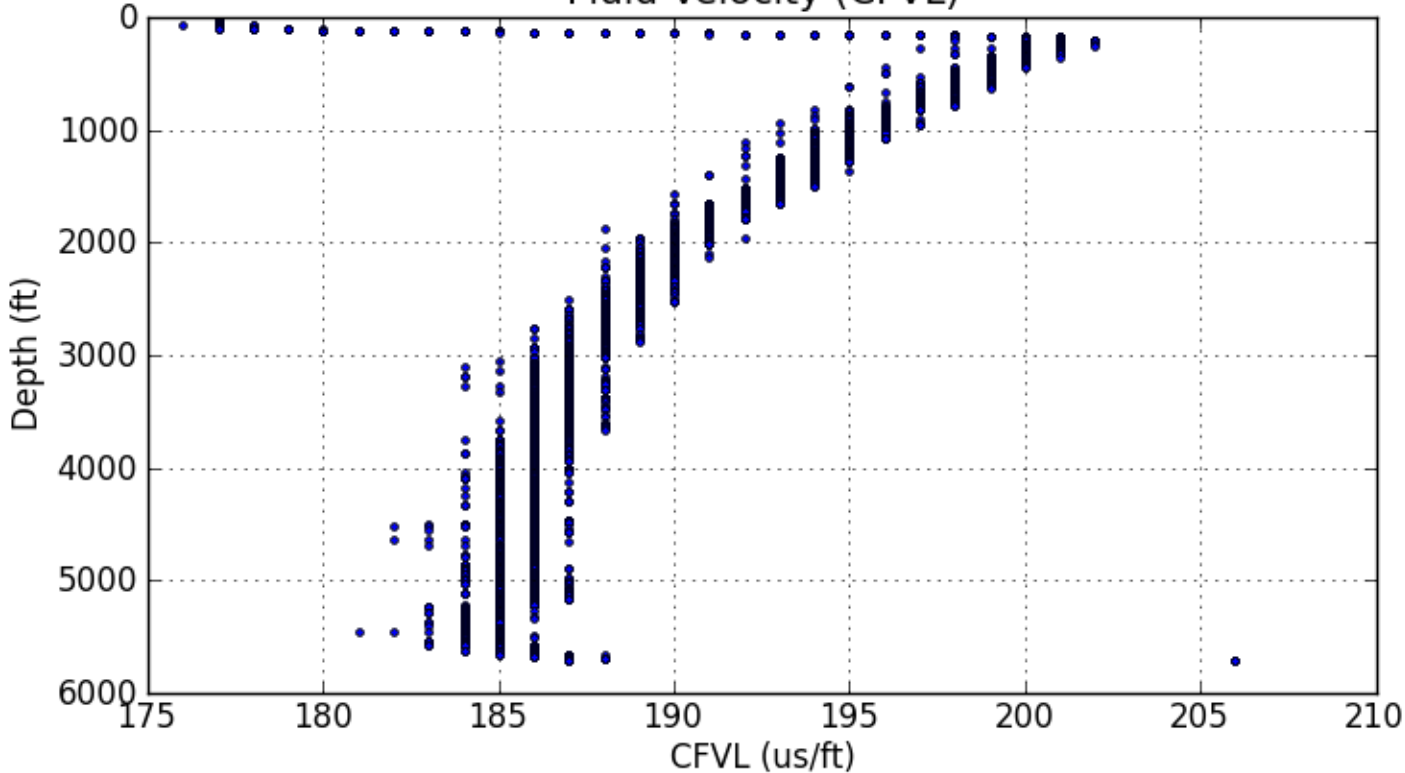

## Acoustic Impedance of Mud (CZMD)

