

SECTION 28, T1N, R103W, 6th P.M.

28

NW¼SE¼ Sec. 28

SW¼SE¼ Sec. 28

SE¼SE¼ Sec. 28

NE¼SE¼ Sec. 28

500' Offset
from Proposed
Limits of Pad Disturbance

BLM Road 1071

PAD
28-44

N87°W
218'

S11°W
635'

S74°E
538'

Cattle
Guard

Fence

Two-Track
Road

Section 28

Section 27

Section 33

Section 34

Graphic Scale

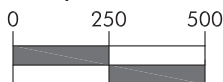

In Feet: 1" = 500'

Coachman Energy Operating Company, LLC

Proposed Pad:

Shavetail Federal 28-44

Reference Point =

Center of Pad Stake

Lat.: 40.02347°N

Long.: 108.95335°W

NAD83

SURVEYORS STATEMENT:

I, ROBERT E. BRANDEBERRY, BEING A PROFESSIONAL LAND SURVEYOR LICENSED IN THE STATE OF COLORADO, DO HEREBY CERTIFY THAT THIS PLAT REPRESENTS A SURVEY PERFORMED BY ME OR UNDER MY DIRECT SUPERVISION, IN FEBRUARY 2012, AND IS TRUE TO THE BEST OF MY KNOWLEDGE AND BELIEF. THE REFERENCE POINT WAS STAKED IN THE FIELD AS SHOWN HEREON ON FEBRUARY 7, 2012.

4/2/15

ROBERT E. BRANDEBERRY
COLORADO LS 38388

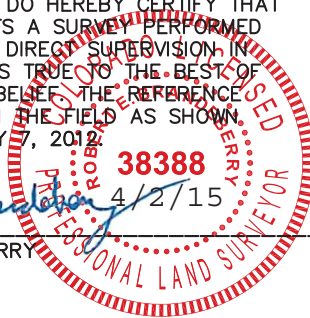

SGM INC.

118 W. 6th Street, Suite 200
Glenwood Springs, Colorado 81601
(970) 945-1004 (FAX 945-5948)
Meeker, Colorado (970) 878-5180

Scale: 1"=1000'

Sheet 1A of 8

SHAVETAILED 28-44

ADDENDUM TO WELL LOCATION PLAT FOR COACHMAN PAD SHAVETAILED FED. 28-44

NE¼SE¼ SEC.28 T.1N., R.103W., 6TH P.M., RIO BLANCO COUNTY, CO

Job# 2010-112.005

Date: 4.2.15

By: reb

File: Shaveia/APD_BM