



Well Name: RU 344-5
Surface Location: RU 21-8 Pad
North American Datum 1983 , US State Plane 1983 , Colorado Central Zone
Ground Elevation: 7736.00

+N/-S
0.00

+E/-W
0.00

Northing
1602669.45
KELLY BUSHING @ 7762.00usft (Nabors 576 (26' RKB) mab)

Easting
2350509.36

Latitude
39.465519

Longitude
-107.800772

Slot
A10

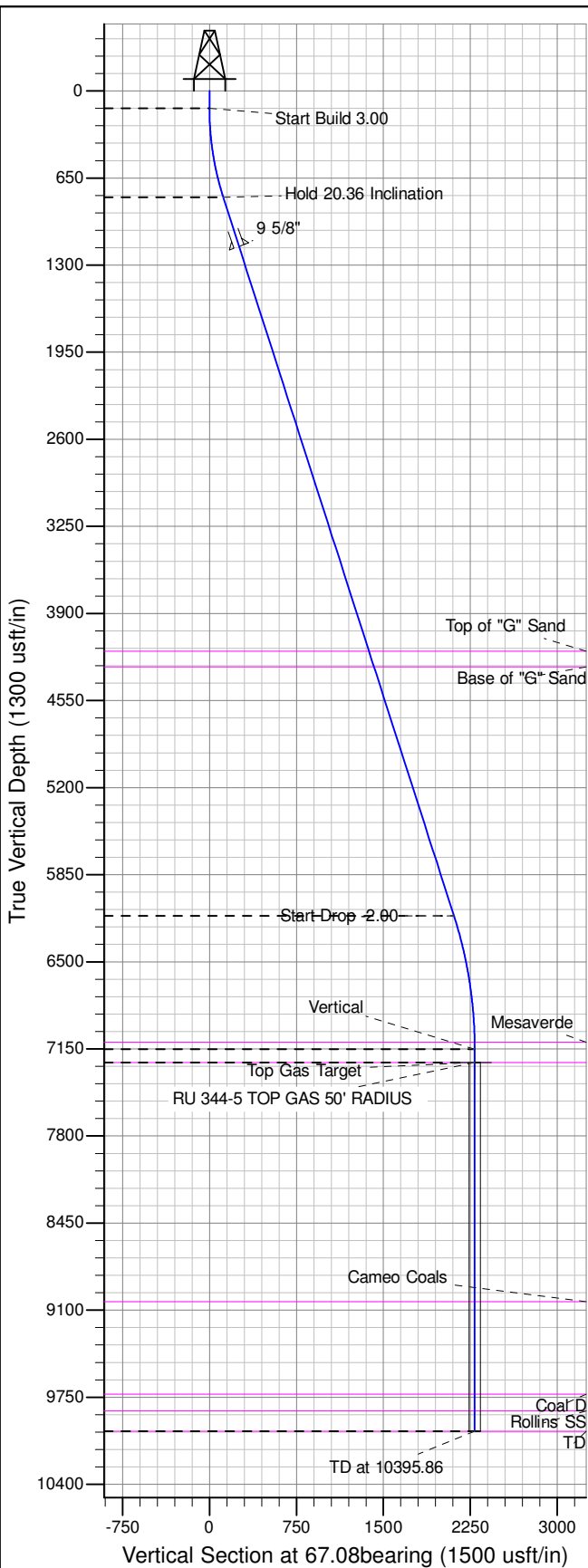

ANNOTATIONS									
TVD	MD	Inc	Azi	+N/-S	+E/-W	Vsect	Departure	Annotation	
130.00	130.00	0.00	0.00	0.00	0.00	0.00	0.00	Start Build	3.00
794.53	808.73	20.36	67.08	46.47	109.92	119.34	119.34	Hold 20.36 Inclination	
6156.20	6527.76	20.36	67.08	821.40	1942.77	2109.27	2109.27	Start Drop	-2.00
7153.00	7545.86	0.00	0.00	891.11	2107.65	2288.28	2288.28	Vertical	
7253.00	7645.86	0.00	0.00	891.11	2107.65	2288.28	2288.28	Top Gas Target	
10003.00	10395.86	0.00	0.00	891.11	2107.65	2288.28	2288.28	TD at 10395.86	

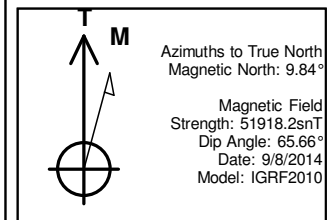
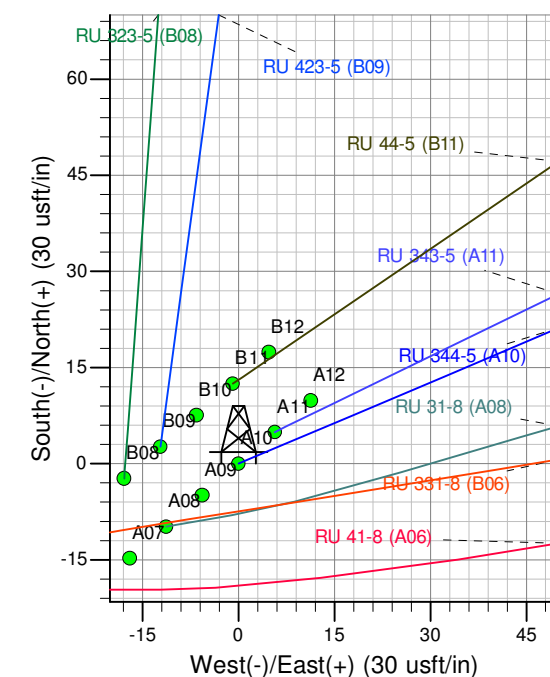
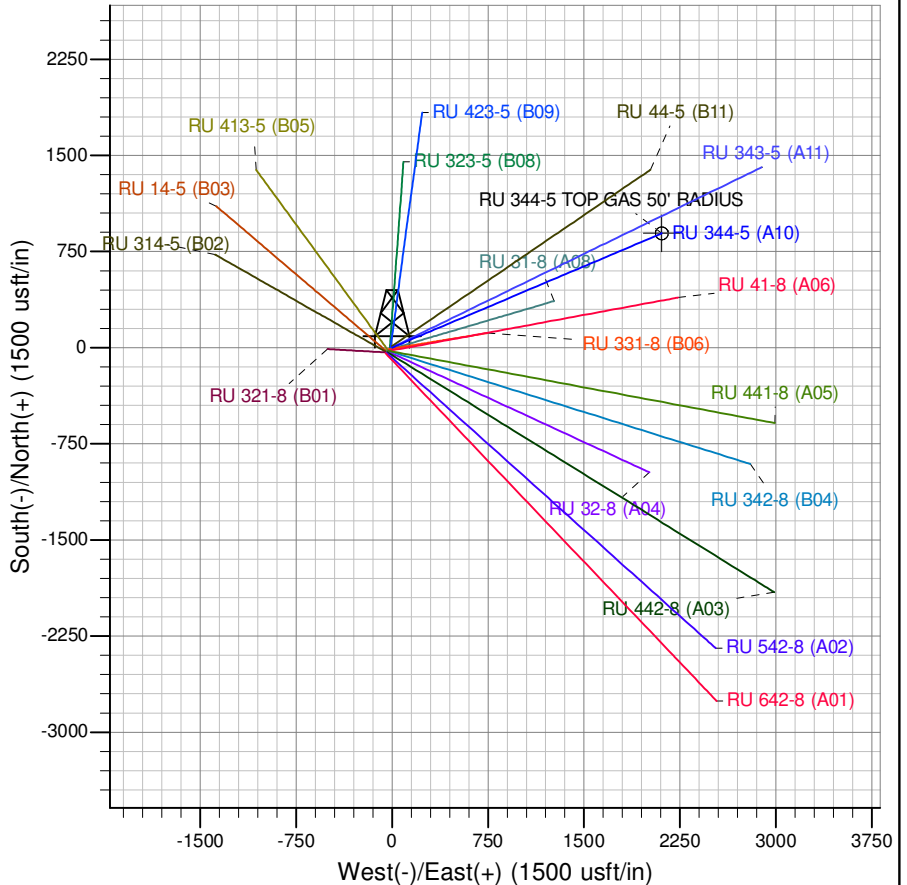

Project: RU 08-07S-093W
Site: RU 21-8 Pad
Well: RU 344-5
Design #2 14May15 sam