



Well Name: RU 331-8  
Surface Location: RU 21-8 Pad  
North American Datum 1983 , US State Plane 1983 , Colorado Central Zone  
Ground Elevation: 7736.00

+N/-S  
0.00

+E/-W  
0.00

Northing  
1602658.04  
KELLY BUSHING @ 7762.00usft (Nabors 576 (26' RKB) mab)

Easting  
2350479.88

Latitude  
39.465486

Longitude  
-107.800875

Slot  
B06

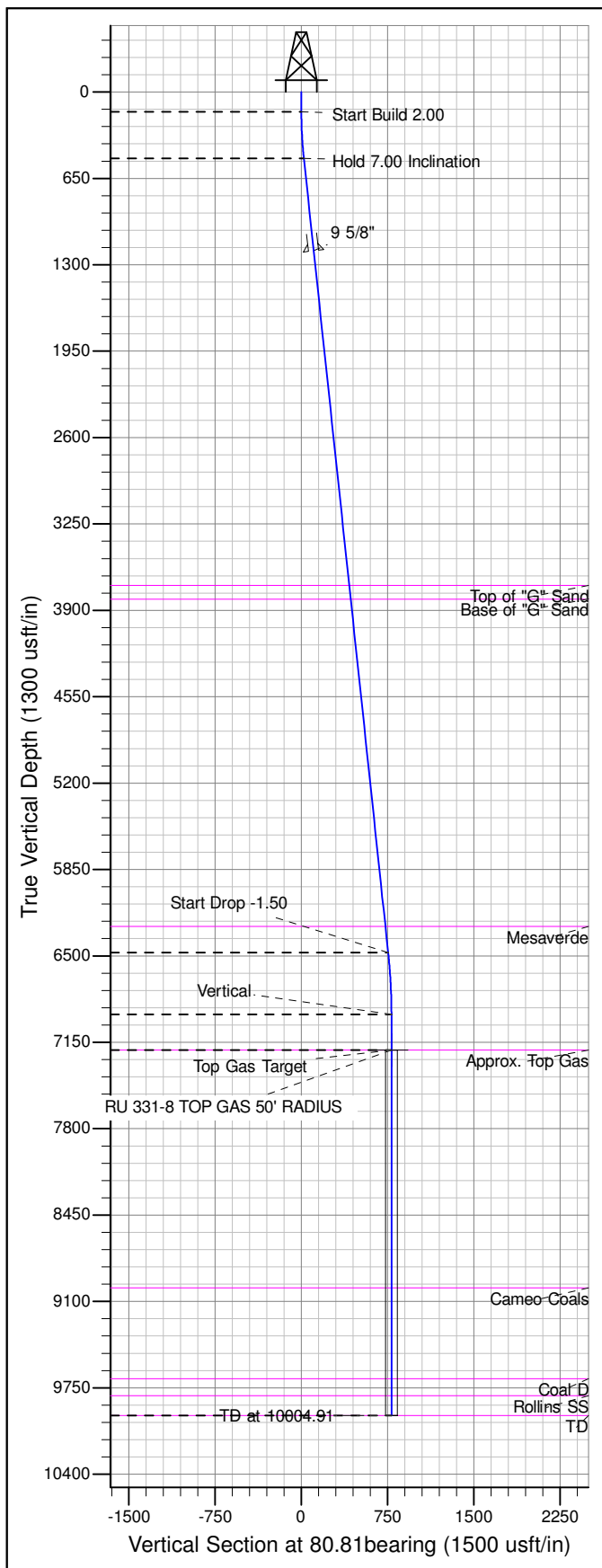

ANNOTATIONS									
TVD	MD	Inc	Azi	+N/-S	+E/-W	Vsect	Departure	Annotation	
150.00	150.00	0.00	0.00	0.00	0.00	0.00	0.00	Start Build 2.00	2.00
499.13	500.00	7.00	80.81	3.41	21.08	21.35	21.35	Hold 7.00 Inclination	1.50
6474.95	6520.70	7.00	80.81	120.64	745.39	755.09	755.09	Start Drop -1.50	
6940.46	6987.37	0.00	80.81	125.19	773.50	783.57	783.57	Vertical	
7208.00	7254.91	0.00	0.00	125.19	773.50	783.57	783.57	Top Gas Target	
9958.00	10004.91	0.00	0.00	125.19	773.50	783.57	783.57	TD at 10004.91	

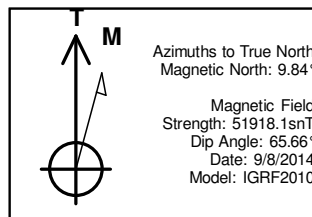
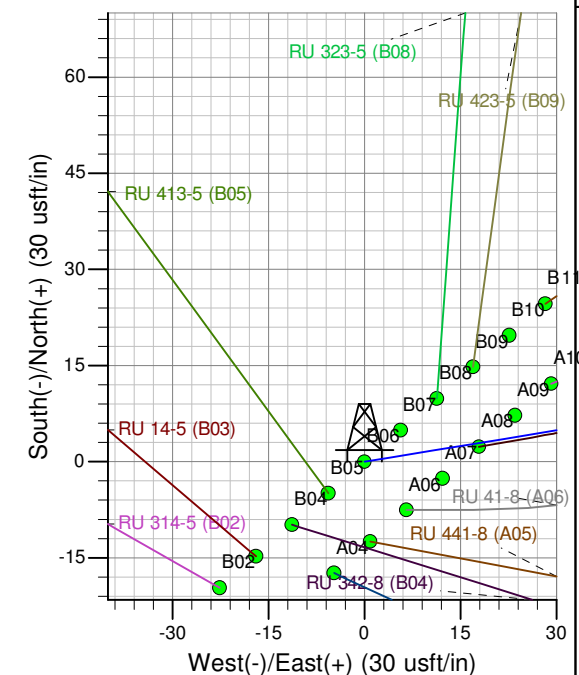
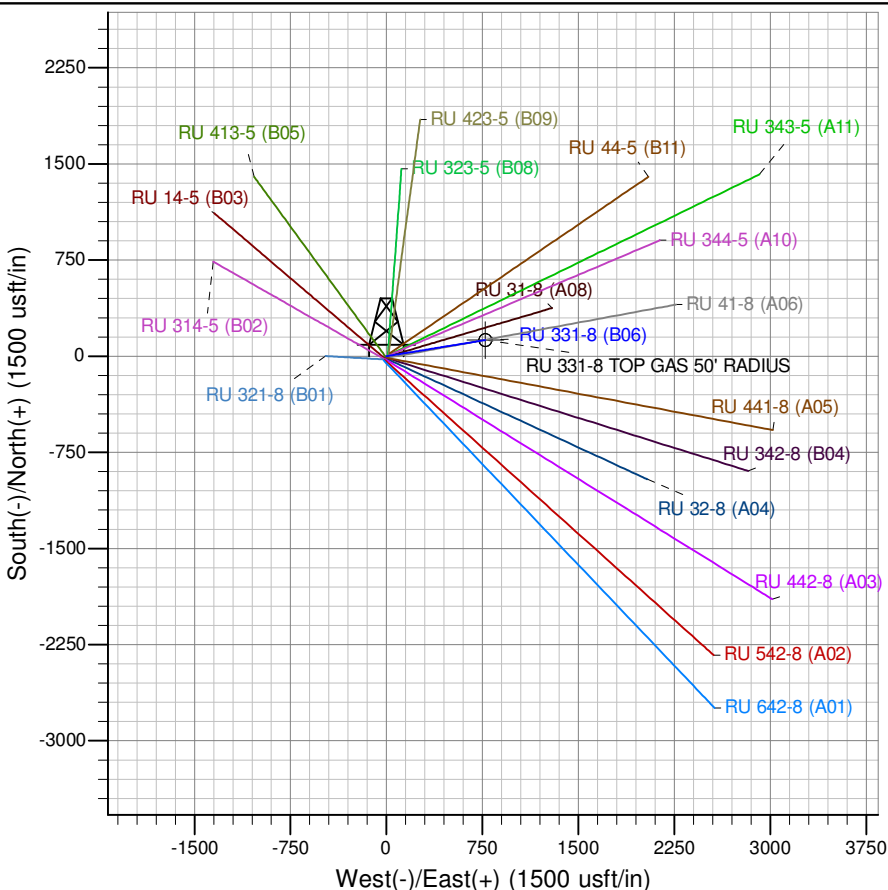

Project: RU 08-07S-093W  
Site: RU 21-8 Pad  
Well: RU 331-8  
Design #2 14May15 sam