

**NOTES:**

- Flare Stack is to be located a min. of 100' from the wellhead.
- Contours shown at 2' intervals.

**EOG RESOURCES, INC.**

**FOX CREEK 34 NENE**  
**NE 1/4 NE 1/4, SECTION 34, T12N, R63W, 6th P.M.**  
**WELD COUNTY, COLORADO**

DRAWN BY: M.O.B.	DATE DRAWN: 11-10-14
SCALE: 1" = 80'	REVISED: 04-22-15 C.D.L.

<b>TYPICAL RIG LAYOUT</b>	<b>FIGURE #3</b>
---------------------------	------------------

**UELS, LLC**  
Corporate Office \* 85 South 200 East  
Vernal, UT 84078 \* (435) 789-1017

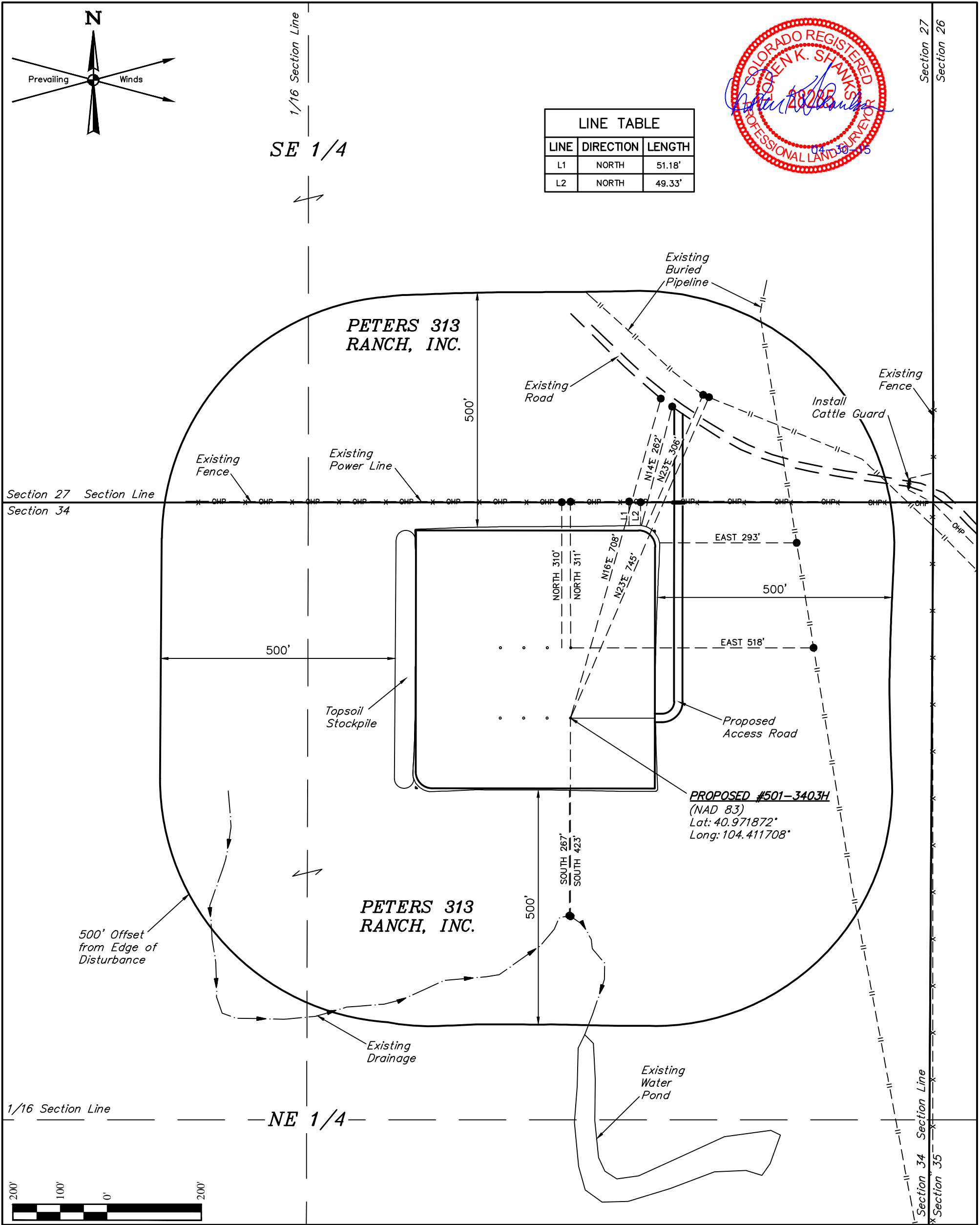

<b>PLANT COMMUNITY</b> <input type="checkbox"/> DISTURBED GRASSLAND <input checked="" type="checkbox"/> NATIVE GRASSLAND <input type="checkbox"/> SHRUB LAND <input type="checkbox"/> PLAINS RIPARIAN <input type="checkbox"/> MOUNTAIN RIPARIAN <input type="checkbox"/> FOREST LAND <input type="checkbox"/> WETLANDS AQUATIC <input type="checkbox"/> ALPINE <input type="checkbox"/> OTHER (Describe):	<b>CURRENT LAND USE</b> CROP LAND: <input type="checkbox"/> IRRIGATED <input type="checkbox"/> DRY LAND <input type="checkbox"/> IMPROVED PASTURE <input type="checkbox"/> HAY MEADOW <input type="checkbox"/> CRP NON-CROP LAND: <input checked="" type="checkbox"/> RANGELAND <input type="checkbox"/> TIMBER <input type="checkbox"/> RECREATIONAL <input type="checkbox"/> OTHER (Describe) SUBDIVIDED: <input type="checkbox"/> INDUSTRIAL <input type="checkbox"/> COMMERCIAL <input type="checkbox"/> RESIDENTIAL
	<b>FUTURE LAND USE</b> CROP LAND: <input type="checkbox"/> IRRIGATED <input type="checkbox"/> DRY LAND <input type="checkbox"/> IMPROVED PASTURE <input type="checkbox"/> HAY MEADOW <input type="checkbox"/> CRP NON-CROP LAND: <input type="checkbox"/> RANGELAND <input type="checkbox"/> TIMBER <input type="checkbox"/> RECREATIONAL <input type="checkbox"/> OTHER (Describe) SUBDIVIDED: <input type="checkbox"/> INDUSTRIAL <input type="checkbox"/> COMMERCIAL <input type="checkbox"/> RESIDENTIAL

EOG RESOURCES, INC.

FOX CREEK 34 NENE  
NE 1/4 NE 1/4, SECTION 34, T12N, R63W, 6th P.M.  
WELD COUNTY, COLORADO

SURVEYED BY: TROY BEASLEY	SURVEY DATE: 11-05-14
DRAWN BY: M.O.B.	DATE DRAWN: 11-10-14
SCALE: 1" = 200'	REVISED: 04-22-15 C.D.L.

UINTEAH  
ENGINEERING & LAND SURVEYING

UELS, LLC  
Corporate Office \* 85 South 200 East  
Vernal, UT 84078 \* (435) 789-1017

LOCATION DRAWING

FIGURE #5