

PROCEED IN A WESTERLY DIRECTION FROM HEREFORD, COLORADO ALONG COUNTY ROAD 136 APPROXIMATELY 4.5 MILES TO THE JUNCTION OF THIS ROAD AND COUNTY ROAD 71 TO THE NORTH; TURN RIGHT AND PROCEED IN A NORTHERLY DIRECTION APPROXIMATELY 0.5 MILES TO THE JUNCTION OF THIS ROAD AND COUNTY ROAD 136.5 TO THE WEST; TURN LEFT AND PROCEED IN AN EASTERLY DIRECTION APPROXIMATELY 1.0 MILES TO THE JUNCTION OF THIS ROAD AND COUNTY ROAD 136 TO THE SOUTHWEST; TURN LEFT AND PROCEED IN A SOUTHWESTERLY DIRECTION APPROXIMATELY 0.4 MILES TO THE JUNCTION OF THIS ROAD AND AN EXISTING ROAD TO THE SOUTHEAST; TURN LEFT AND PROCEED IN A SOUTHEASTERLY DIRECTION APPROXIMATELY 0.2 MILES TO THE BEGINNING OF THE PROPOSED ACCESS ROAD TO THE SOUTH; FOLLOW ROAD FLAGS IN A SOUTHERLY, THEN WESTERLY DIRECTION APPROXIMATELY 705' TO THE PROPOSED LOCATION.

TOTAL DISTANCE FROM HEREFORD, COLORADO TO THE PROPOSED WELL LOCATION IS APPROXIMATELY 6.7 MILES.

**EOG RESOURCES, INC.**

**FOX CREEK 34 NENE  
NE 1/4 NE 1/4, SECTION 34, T12N, R63W, 6th P.M.  
WELD COUNTY, COLORADO**



**UELS, LLC**  
Corporate Office \* 85 South 200 East  
Vernal, UT 84078 \* (435) 789-1017

DRAWN BY: J.M.F.

DATE DRAWN: 11-13-14

REVISED: 04-23-15 R.C.

**ROAD DESCRIPTION**

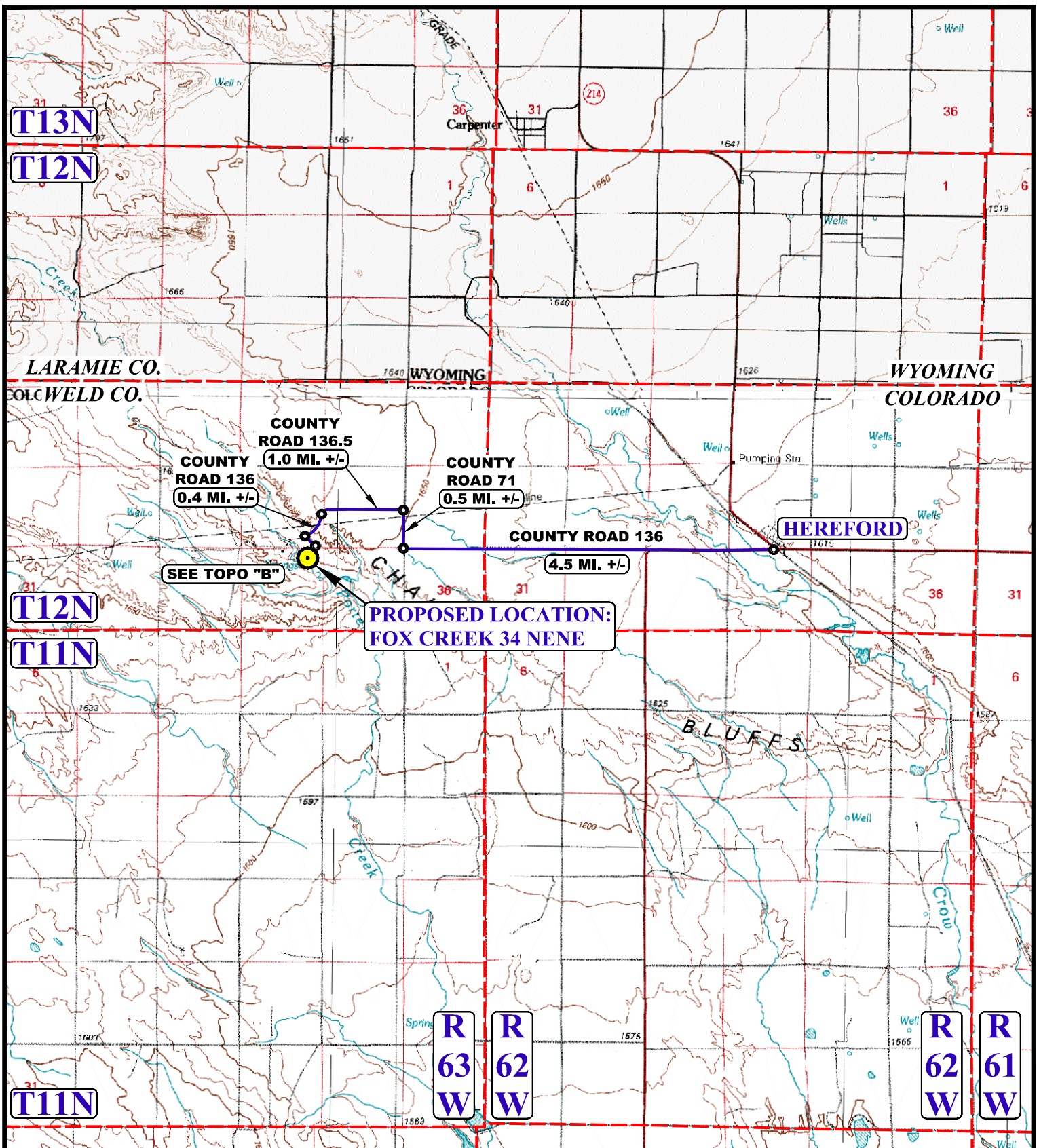

# **LEGEND:**

 **PROPOSED LOCATION**

**EOG RESOURCES, INC.**

**FOX CREEK 34 NENE**  
**NE 1/4 NE 1/4, SECTION 34, T12N, R63W, 6th P.M.**  
**WELD COUNTY, COLORADO**

**DRAWN BY: J.M.F.**

**DATE DRAWN: 11-13-14**

**SCALE: 1:100,000**

**REVISED: 04-23-15 R.C.**

**ACCESS ROAD MAP**

**TOPO A**



**UELS, LLC**  
Corporate Office \* 85 South 200 East  
Vernal, UT 84078 \* (435) 789-1017





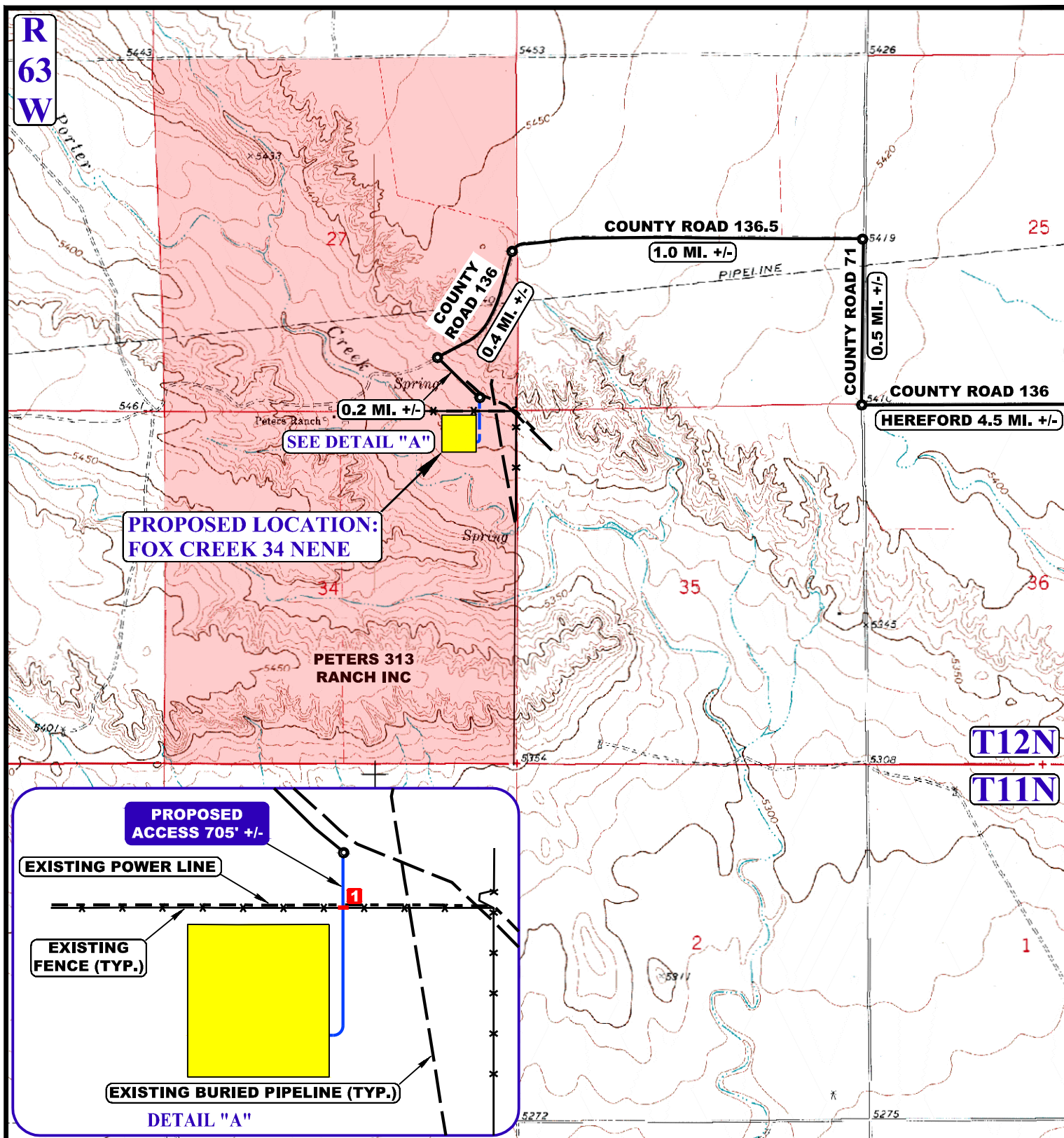

NOTE: PARCEL DATA SHOWN HAS BEEN OBTAINED FROM VARIOUS SOURCES AND SHOULD BE USED FOR MAPPING, GRAPHIC AND PLANNING PURPOSES ONLY. NO WARRANTY IS MADE BY UINTAH ENGINEERING AND LAND SURVEYING (UELS) FOR ACCURACY OF THE PARCEL DATA.

#### LEGEND:

- EXISTING ROAD
- PROPOSED ROAD
- \*- EXISTING FENCE
- \*- EXISTING POWER LINE
- \*- EXISTING PIPELINE
- 1** 18" CULVERT REQUIRED

#### EOG RESOURCES, INC.

**FOX CREEK 34 NENE**  
**NE 1/4 NE 1/4, SECTION 34, T12N, R63W, 6th P.M.**  
**WELD COUNTY, COLORADO**

DRAWN BY: J.M.F.

DATE DRAWN: 11-13-14

SCALE: 1" = 2000'

REVISED: 04-23-15 R.C.

**ACCESS ROAD MAP**

**TOPO B**



**UELS, LLC**  
 Corporate Office \* 85 South 200 East  
 Vernal, UT 84078 \* (435) 789-1017