

Access Road Map

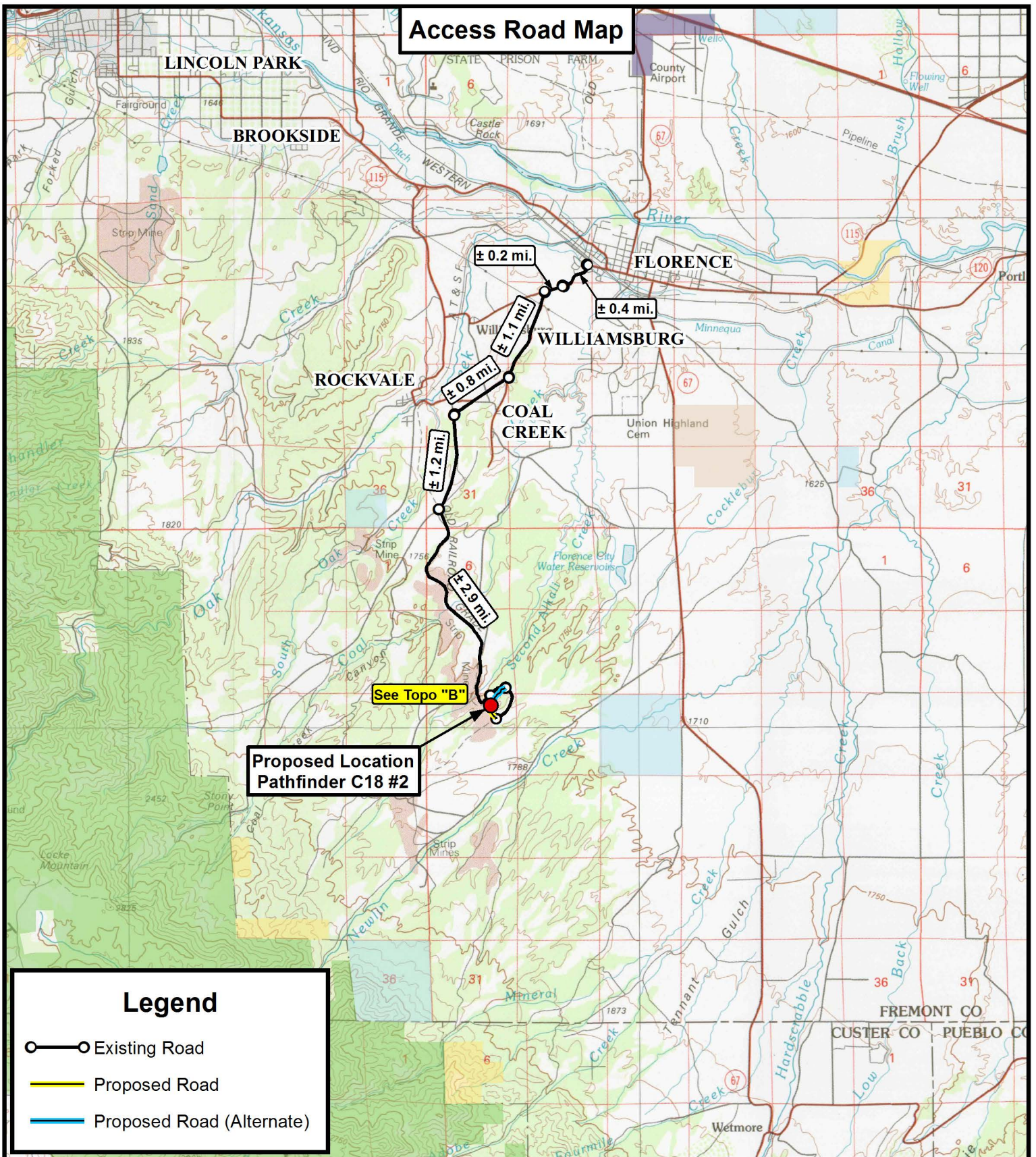

Legend

- Existing Road
- Proposed Road
- Proposed Road (Alternate)

Tri State
Land Surveying, Inc.
180 NORTH VERNAL AVE. VERNAL, UTAH 84078

P: (435) 781-2501
F: (435) 781-2518



AUS-TEX EXPLORATION INC

Pathfinder C18 #2
Sec. 18, T20S, R69W, 6th P.M.
Fremont County, CO.

DRAWN BY:	D.C.R.	REVISED:
DATE:	06-08-15	
SCALE:	1:100,000	

TOPOGRAPHIC MAP

SHEET
A

Access Road Map

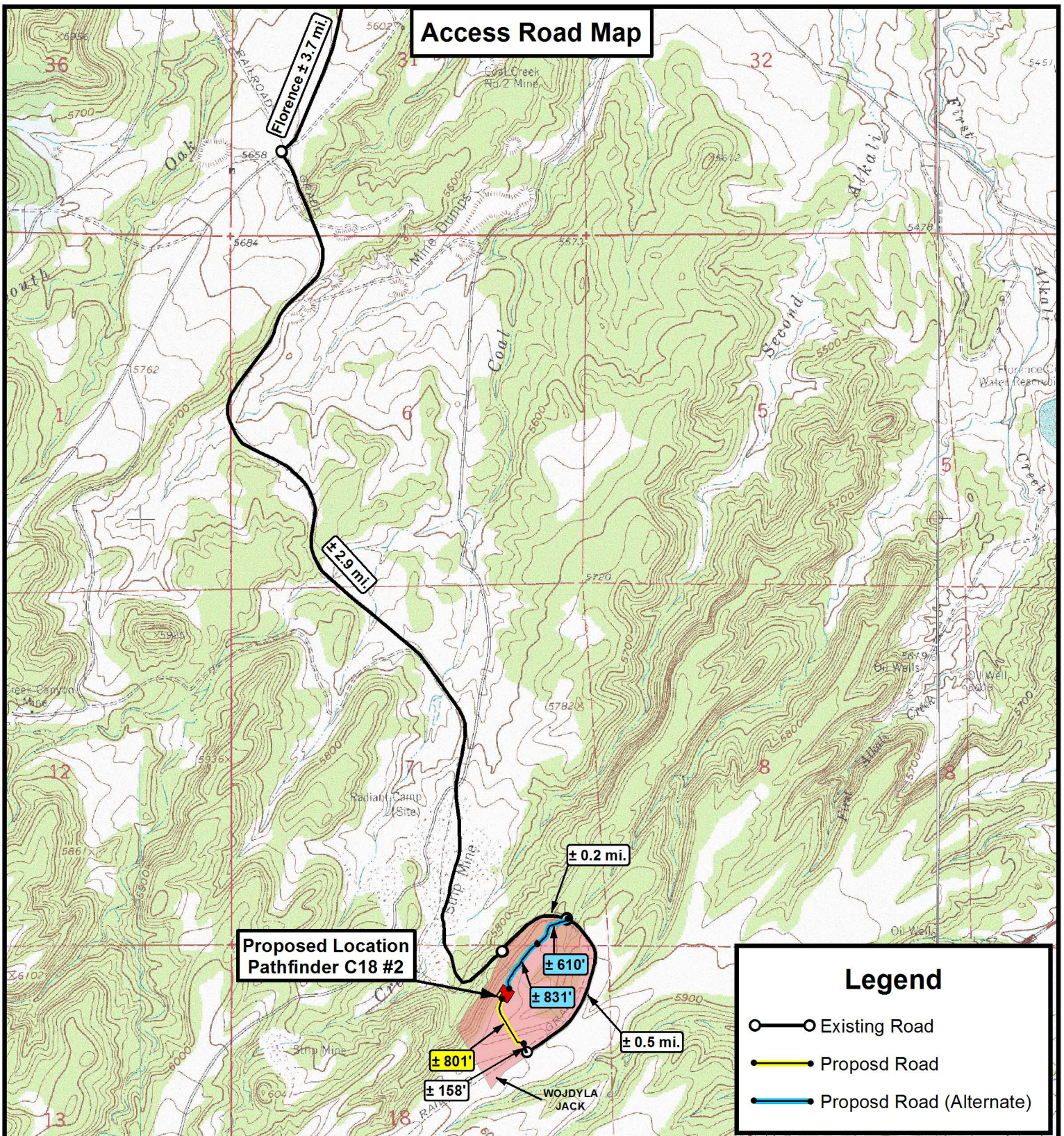

THE PARCEL INFORMATION SHOWN HAS NOT BEEN SURVEYED BY TRI-STATE LAND SURVEYING, INC. - TRI-STATE DOES NOT WARRANTY PROPERTY PARCEL DATA OR ANY ASSOCIATED INFORMATION. A PROPERTY SURVEY IS REQUIRED TO DETERMINE THE ACTUAL LOCATION OF PROPERTY LINES AND SHOW ACCURATE DISTANCES ACROSS PARCELS.

Tri State Land Surveying, Inc.
180 NORTH VERNAL AVE. VERNAL, UTAH 84078

P: (435) 781-2501
F: (435) 781-2518



AUS-TEX EXPLORATION INC

Pathfinder C18 #2
Sec. 18, T20S, R69W, 6th P.M.
Fremont County, CO.

DRAWN BY: D.C.R. REVISED:
DATE: 06-08-15
SCALE: 1" = 2,000'

TOPOGRAPHIC MAP

SHEET
B