



Well Name: RU 332-6
Surface Location: RU 34-6 Pad
North American Datum 1983 , US State Plane 1983 , Colorado Central Zone
Ground Elevation: 7537.00

+N/-S
0.00

+E/-W
0.00

Northing
1603617.40
KELLY BUSHING @ 7563.00usft (Nabors 574 (26' RKB) mab)

Easting
2346543.20

Latitude
39.467844

Longitude
-107.814901

Slot
A10

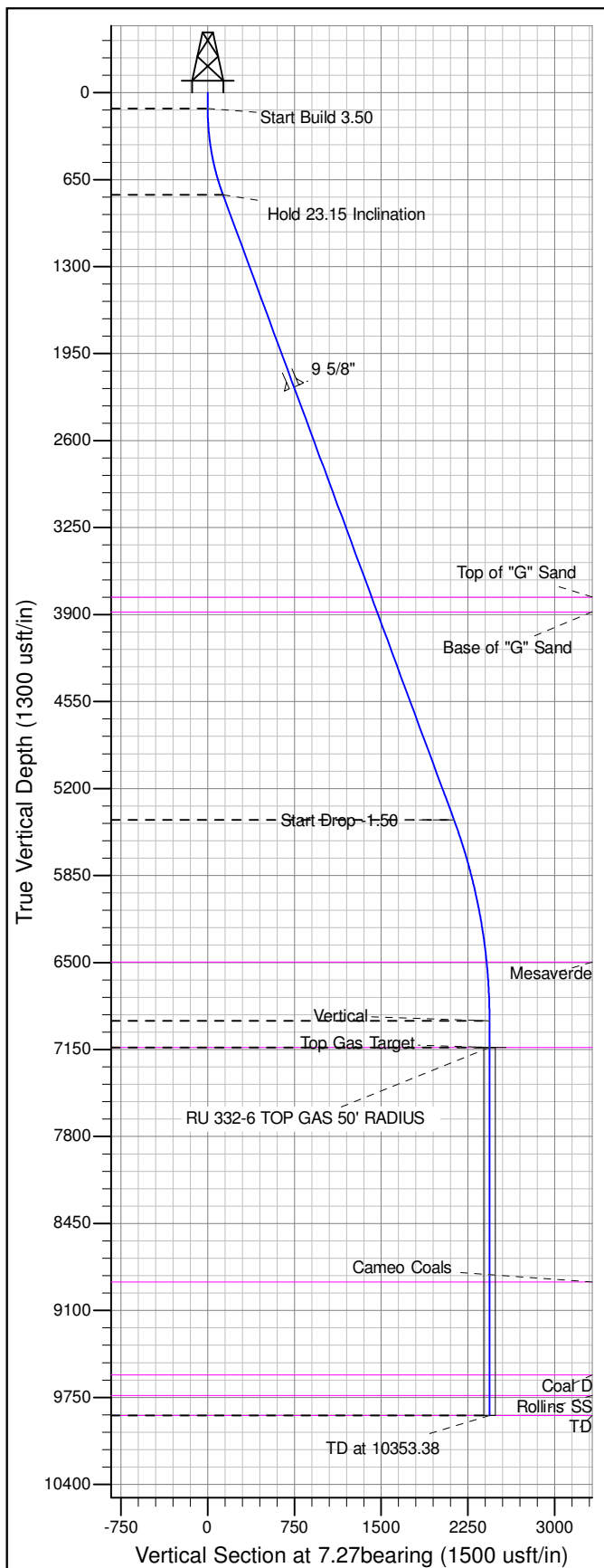

ANNOTATIONS									
TVD	MD	Inc	Azi	+N/-S	+E/-W	Vsect	Departure	Annotation	
120.00	120.00	0.00	0.00	0.00	0.00	0.00	0.00	Start Build 3.50	
763.54	781.38	23.15	7.27	130.74	16.69	131.80	131.80	Hold 23.15 Inclination	
5433.42	5860.16	23.15	7.27	2111.20	269.51	2128.33	2128.33	Start Drop -1.50	
6935.00	7403.38	0.00	0.00	2416.25	308.45	2435.86	2435.86	Vertical	
7135.00	7603.38	0.00	0.00	2416.25	308.45	2435.86	2435.86	Top Gas Target	
9885.00	10353.38	0.00	0.00	2416.25	308.45	2435.86	2435.86	TD at 10353.38	

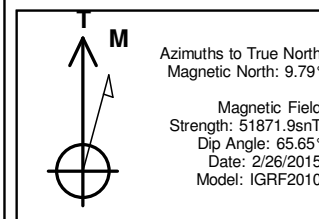
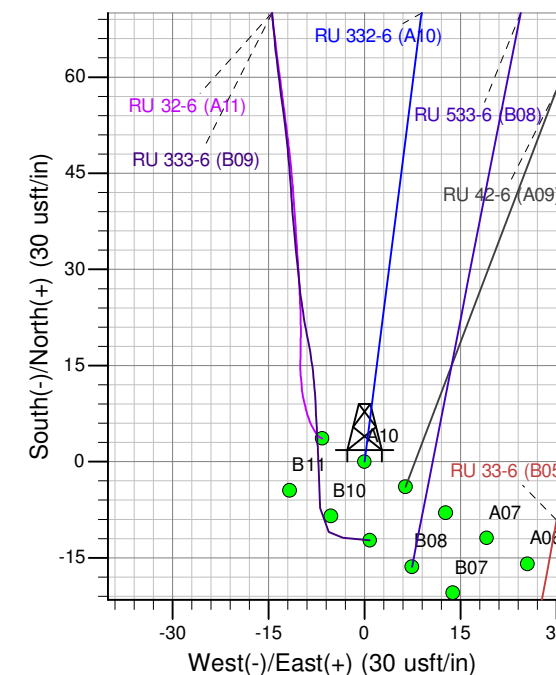
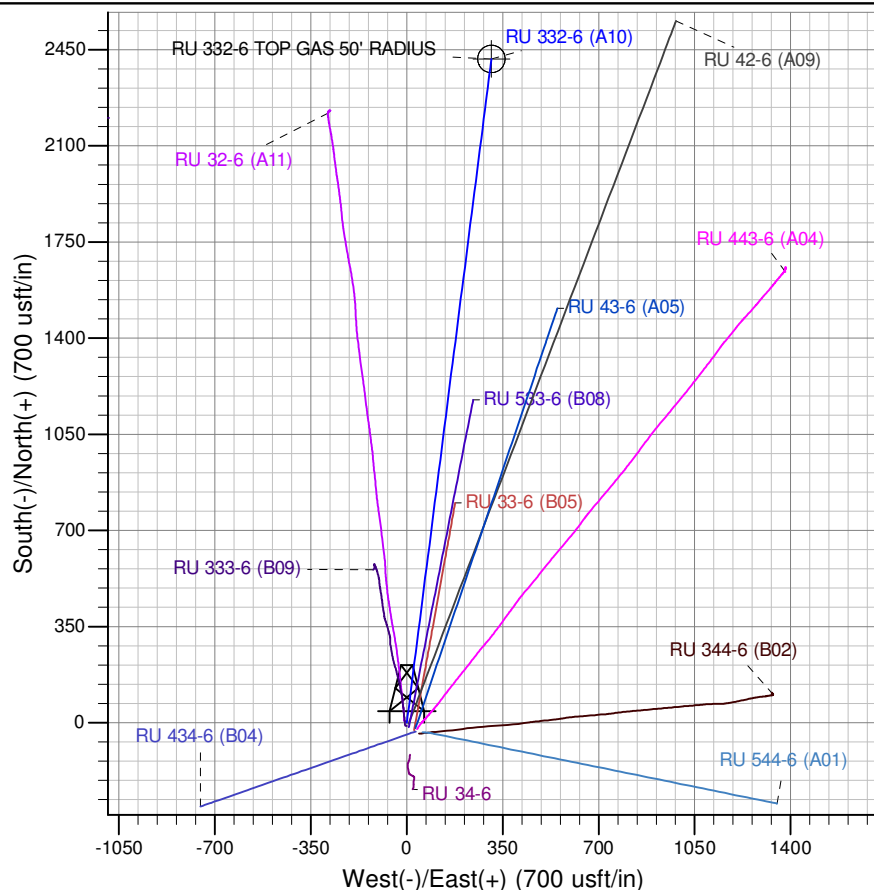

Project: RU 06-07S-093W
Site: RU 34-6 Pad
Well: RU 332-6
Plan #5 12May15 sam