

# ROBERT L. BAYLESS, PRODUCER LLC

## LOCATION DRAWING ADDENDUM TO LEGAL PLAT

### FOSTER STATE #1

Pad Location: SWNE Section 16, T4N, R91W, 6th P.M.

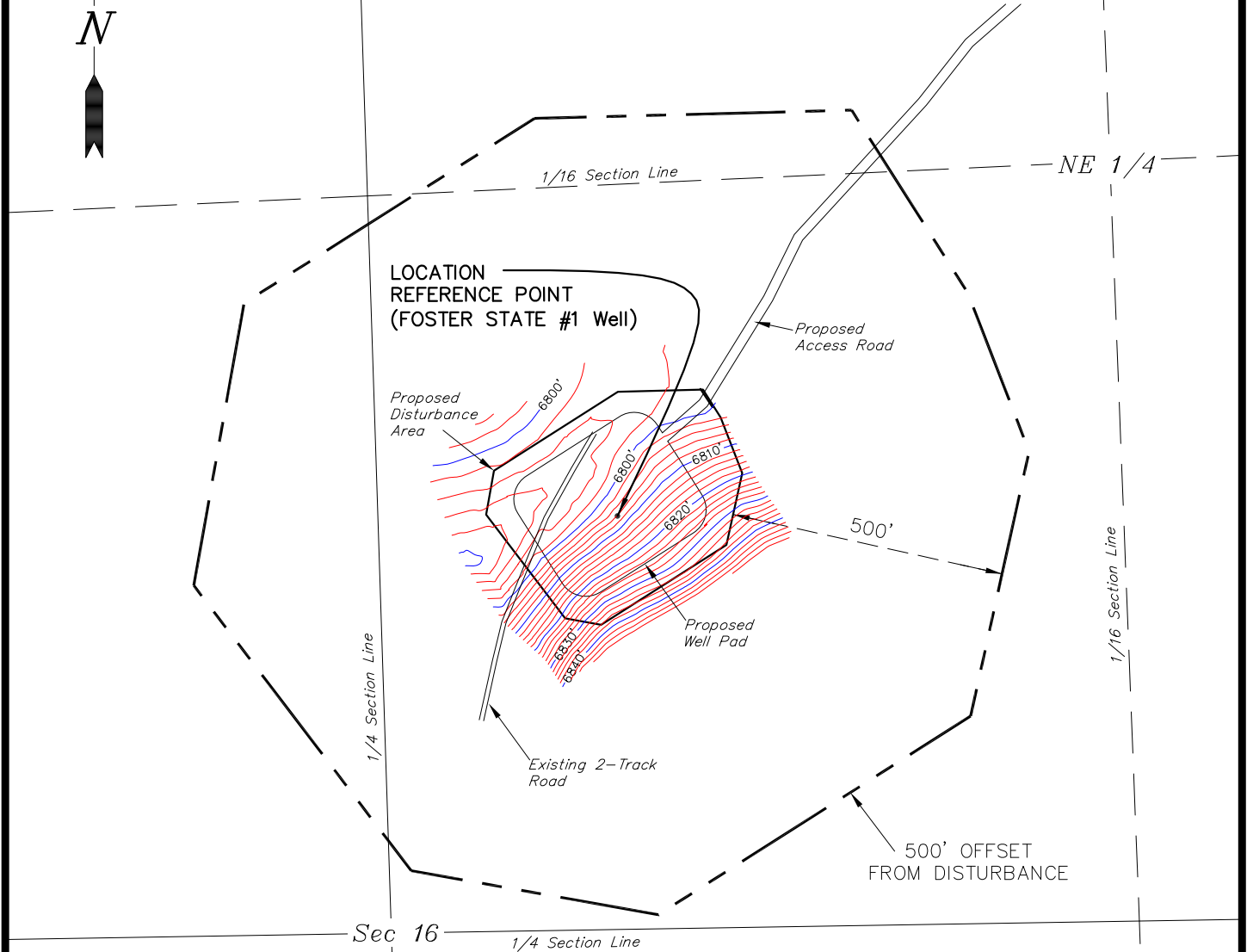
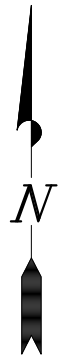

Reference point: Distance from Foster State #1 Well	Distance
Building	±4,348'
Building Unit	±4,348'
High Occupancy Building Unit	>5,280'
Designated Outside Activity Area	>5,280'
Public Road	±4,093'
Above Ground Utility	±4,230'
Railroad	>5,280'
Property Line	±2,099'

SURVEYED BY: C.D.S. DATE SURVEYED: 05-12-15  
 DRAWN BY: F.T.M. DATE DRAWN: 05-13-15  
 SCALE: 1" = 300' REVISED:

**Tri State** (435) 781-2501  
 Land Surveying, Inc.  
 180 NORTH VERNAL AVE. VERNAL, UTAH 84078

SHEET  
2