

# SARCHET 16N-20HZ PAD LOCATION DRAWING

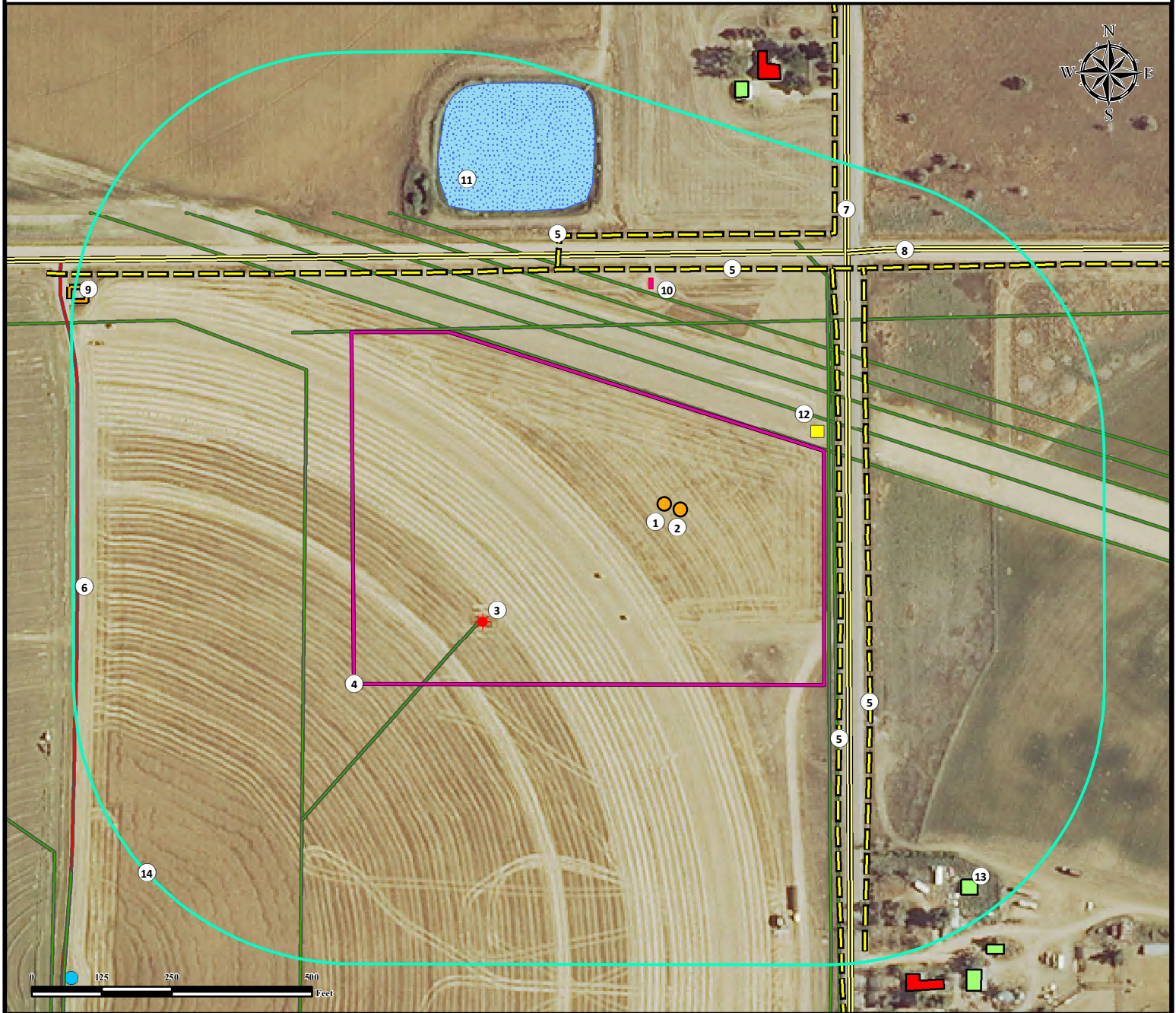

1. Proposed Well SARCHET 16N-20HZ.
2. Proposed Well SARCHET 38C-20HZ.
3. Existing Well (Sarchet 20-1) is  $\pm 387'$  SW.
4. Operational Disturbance Area.
5. Powerlines are  $\pm 310'$  E,  $\pm 359'$  E,  $\pm 420'$  N, and  $\pm 462'$  N.
6. Private Road is  $\pm 1049'$  W.

7. Public Road CR 41 is  $\pm 320'$  E.
8. Public Road CR 20 is  $\pm 435'$  N.
9. Fence is  $\pm 1095'$  NW.
10. Pig Launcher is  $\pm 386'$  N.
11. Pond is  $\pm 559'$  NW.
12. Utility Box is  $\pm 301'$  NE.
13. Building is  $\pm 852'$  SE.
14. 500' Radius.

## Legend

- Existing Well
- Pivot Point
- Proposed Well
- Utility Box

- Public Road
- Powerline
- Fence
- Pipeline
- Private Road

- Building Unit
- Building
- Disturbance Area
- Pond
- Pig Launcher

## Reference Location

All measurements are made from  
Reference Well SARCHET 16N-20HZ  
Lat: 40.130225° Long: -104.679601°  
(NAD83)  
Elevation: 4897 Feet

Surface Use: Irrigated Crop

Nearest Building Unit:  $\pm 778'$  NE.



FIELD DATE:  
11-05-14

DRAWING DATE:  
03-05-15

BY:  
FMB

CHECKED BY:  
CSG

SITE NAME:  
SARCHET 16N-20HZ PAD

SURFACE LOCATION:  
NE1/4 NE1/4, SEC. 20, T2N, R65W, 6TH P.M.  
WELD COUNTY, COLORADO

PREPARED FOR:



**KERR-MCGEE OIL  
& GAS ONSHORE LP**