

SOUTHWESTERN ENERGY PRODUCTION COMPANY  
CONSTRUCTION LAYOUT FOR  
NORTH HAYDEN 7-88 #2-26H ON EXISTING  
NORTH HAYDEN #1-26  
SECTION 26, T7N, R88W, 6th P.M.  
SE 1/4 NE 1/4

FIGURE #1

SCALE: 1" = 60'  
DATE: 05-12-15  
DRAWN BY: T.B.  
REVISED: 05-19-15 T.B.  
REVISED: 06-01-15 T.B.  
REVISED: 06-08-15 T.B.

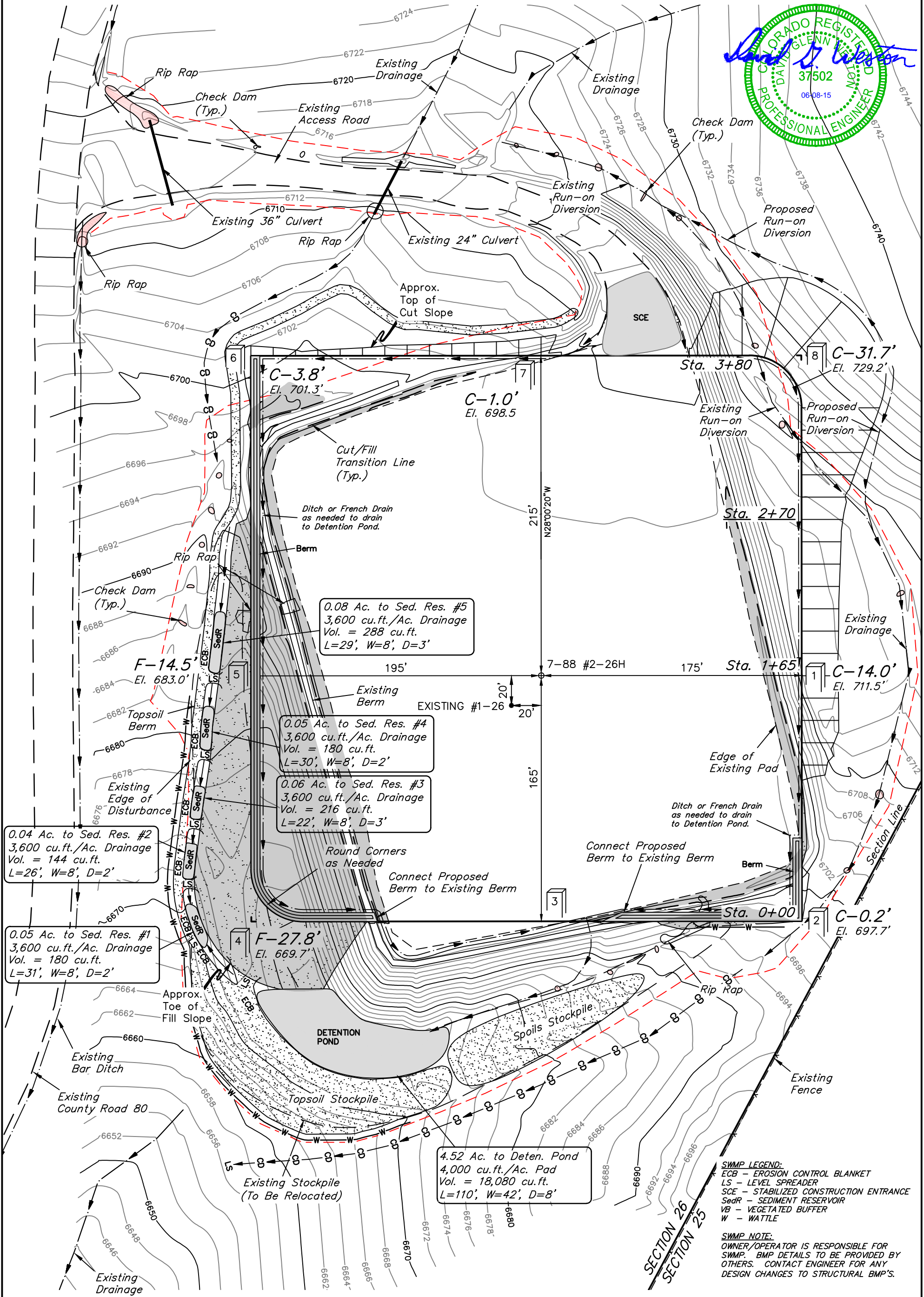
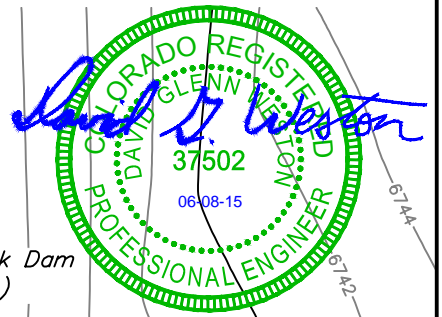

FINISHED GRADE ELEV. = 6697.5'

UINTAH ENGINEERING & LAND SURVEYING  
85 So. 200 East \* Vernal, Utah 84078 \* (435) 789-1017

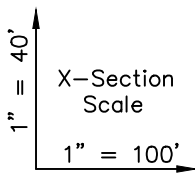

SOUTHWESTERN ENERGY PRODUCTION COMPANY  
CONSTRUCTION LAYOUT CROSS SECTIONS FOR  
NORTH HAYDEN 7-88 #2-26H ON EXISTING  
NORTH HAYDEN #1-26  
SECTION 26, T7N, R88W, 6th P.M.  
SE 1/4 NE 1/4

FIGURE #2

DATE: 05-12-15  
DRAWN BY: T.B.  
REVISED: 05-19-15 T.B.  
REVISED: 06-01-15 T.B.  
REVISED: 06-08-15 T.B.

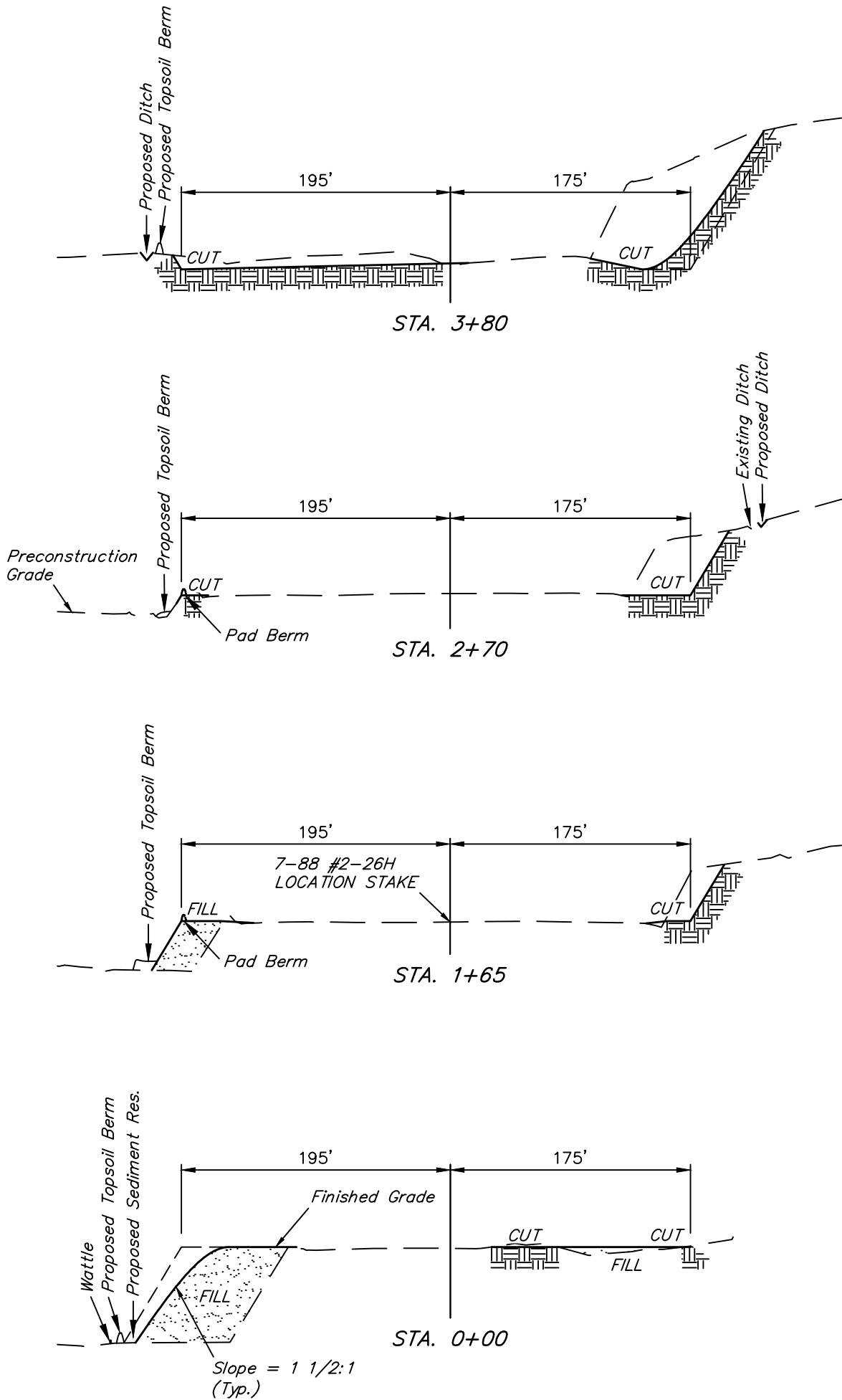

NOTE:  
Topsoil should not be  
Stripped Below Finished  
Grade on Substructure Area.

\* NOTE:  
FILL QUANTITY INCLUDES  
5% FOR COMPACTION

APPROXIMATE YARDAGES

(6") Topsoil Stripping = 1,200 Cu. Yds.  
(New Construction Only)  
Remaining Location = 10,920 Cu. Yds.  
TOTAL CUT = 12,120 CU. YDS.  
FILL = 9,920 CU. YDS.

EXCESS MATERIAL = 2,200 Cu. Yds.  
Topsoil = 1,200 Cu. Yds.  
EXCESS UNBALANCE = 1,000 Cu. Yds.  
(After Interim Rehabilitation)

APPROXIMATE ACREAGE

EXISTING PAD DISTURBANCE = ± 4.998 ACRES  
PAD EXPANSION DISTURBANCE = ± 0.221 ACRES  
ACCESS ROAD DISTURBANCE = ± 0.638 ACRES  
TOTAL SURFACE USE AREA = ± 5.857 ACRES

UINTAH ENGINEERING & LAND SURVEYING  
85 So. 200 East \* Vernal, Utah 84078 \* (435) 789-1017



SOUTHWESTERN ENERGY PRODUCTION COMPANY  
TYPICAL RIG LAYOUT FOR  
NORTH HAYDEN 7-88 #2-26H ON EXISTING  
NORTH HAYDEN #1-26  
SECTION 26, T7N, R88W, 6th P.M.  
SE 1/4 NE 1/4

FIGURE #3

SCALE: 1" = 60'  
DATE: 05-12-15  
DRAWN BY: T.B.  
REVISED: 05-19-15 T.B.  
REVISED: 06-08-15 T.B.

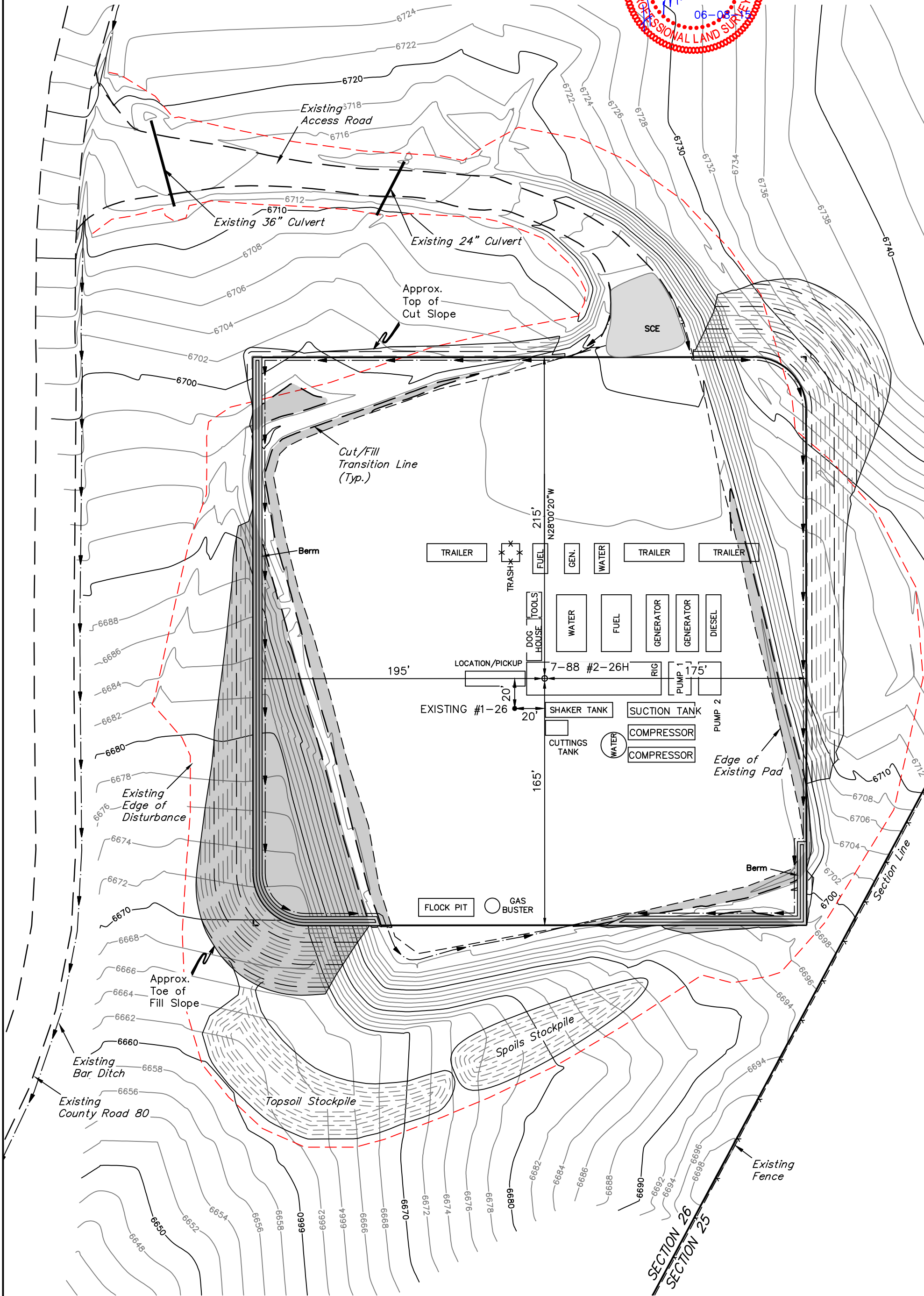
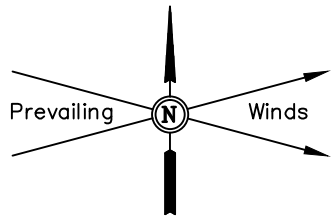

SOUTHWESTERN ENERGY PRODUCTION COMPANY  
RECLAMATION DIAGRAM FOR  
NORTH HAYDEN 7-88 #2-26H ON EXISTING  
NORTH HAYDEN #1-26  
SECTION 26, T7N, R88W, 6th P.M.  
SE 1/4 NE 1/4

FIGURE #4

SCALE: 1" = 60'  
DATE: 05-12-15  
DRAWN BY: T.B.  
REVISED: 05-19-15 T.B.  
REVISED: 06-08-15 T.B.

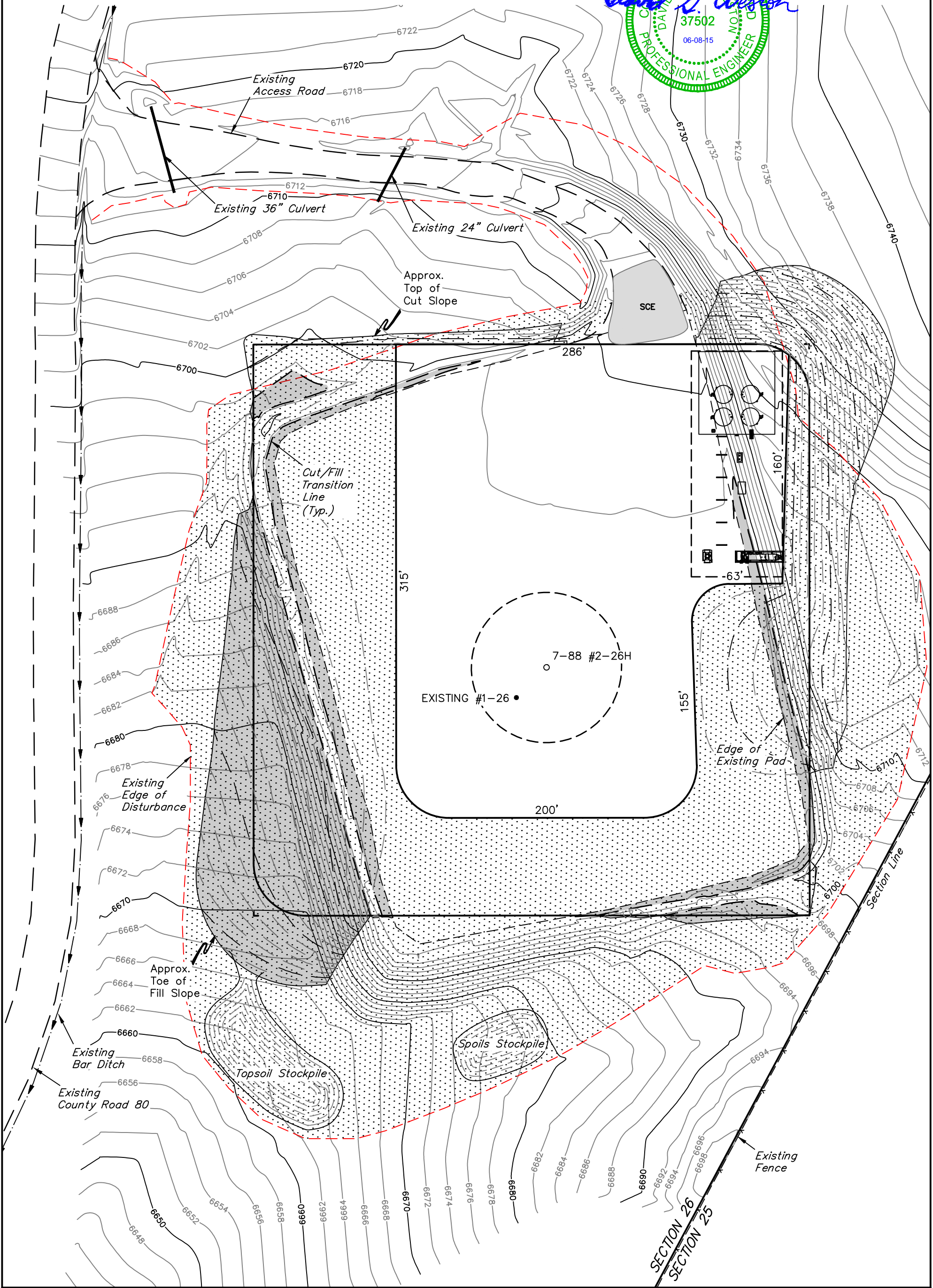
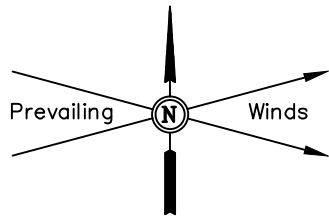

APPROXIMATE PRODUCTION PAD ACREAGE = ±1.691 ACRES      APPROXIMATE RECLAIMED AREA ACREAGE = ±3.528 ACRES      TOTAL ACREAGE = ±5.219 ACRES

RECLAIMED AREA

UINTAH ENGINEERING & LAND SURVEYING  
85 So. 200 East \* Vernal, Utah 84078 \* (435) 789-1017



SOUTHWESTERN ENERGY PRODUCTION COMPANY

LOCATION DRAWING FOR

NORTH HAYDEN 7-88 #2-26H ON EXISTING  
NORTH HAYDEN #1-26  
SECTION 26, T7N, R88W, 6th P.M.  
SE 1/4 NE 1/4

FIGURE #5

SCALE: 1" = 200'

DATE SURVEYED: 05-06-15  
SURVEYED BY: GLEN MCELROY  
DATE DRAWN: 05-12-15  
DRAWN BY: T.B.  
REVISED: 05-19-15 T.B.  
REVISED: 06-08-15 T.B.

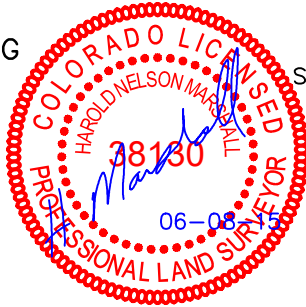

State of  
Colorado

LINE TABLE		
LINE	DIRECTION	LENGTH
L1	N27°14'00"W	155.96'
L2	N48°52'25"W	125.68'

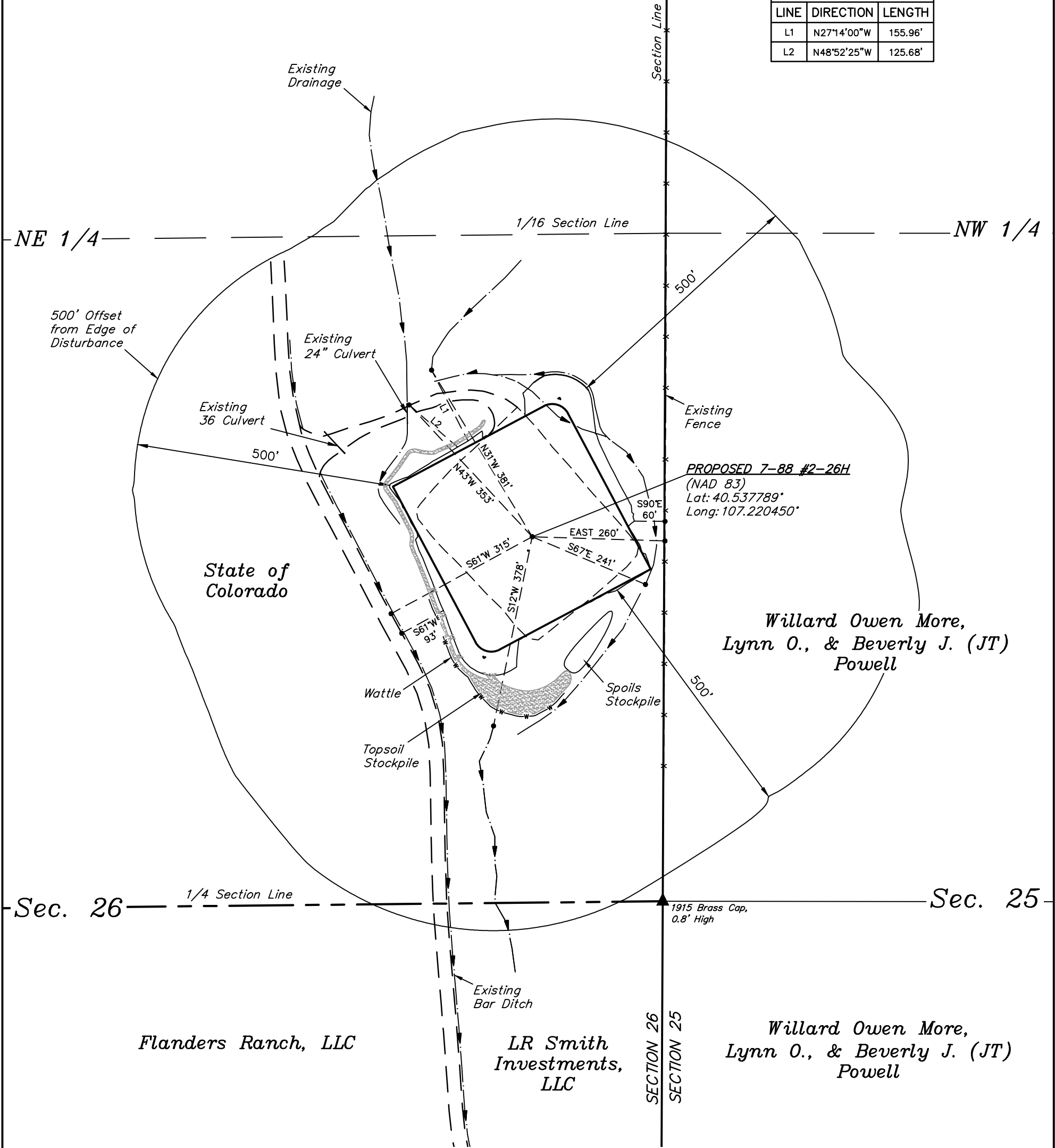

PLANT COMMUNITY
<input type="checkbox"/> DISTURBED GRASSLAND
<input type="checkbox"/> NATIVE GRASSLAND
<input type="checkbox"/> SHRUB LAND
<input type="checkbox"/> PLAINS RIPARIAN
<input type="checkbox"/> MOUNTAIN RIPARIAN
<input type="checkbox"/> FOREST LAND
<input type="checkbox"/> WETLANDS AQUATIC
<input type="checkbox"/> ALPINE
<input type="checkbox"/> OTHER (Describe):

CURRENT LAND USE
CROP LAND: <input type="checkbox"/> IRRIGATED <input type="checkbox"/> DRY LAND <input type="checkbox"/> IMPROVED PASTURE <input type="checkbox"/> HAY MEADOW <input type="checkbox"/> CRP
NON-CROP LAND: <input type="checkbox"/> RANGELAND <input type="checkbox"/> TIMBER <input type="checkbox"/> RECREATIONAL <input type="checkbox"/> OTHER (Describe)
SUBDIVIDED: <input type="checkbox"/> INDUSTRIAL <input type="checkbox"/> COMMERCIAL <input type="checkbox"/> RESIDENTIAL

FUTURE LAND USE
CROP LAND: <input type="checkbox"/> IRRIGATED <input type="checkbox"/> DRY LAND <input type="checkbox"/> IMPROVED PASTURE <input type="checkbox"/> HAY MEADOW <input type="checkbox"/> CRP
NON-CROP LAND: <input type="checkbox"/> RANGELAND <input type="checkbox"/> TIMBER <input type="checkbox"/> RECREATIONAL <input type="checkbox"/> OTHER (Describe)
SUBDIVIDED: <input type="checkbox"/> INDUSTRIAL <input type="checkbox"/> COMMERCIAL <input type="checkbox"/> RESIDENTIAL