

# NOTIFICATION ZONE DRAWING

## SECTION 32, TOWNSHIP 1 NORTH, RANGE 67 WEST, 6TH P.M.

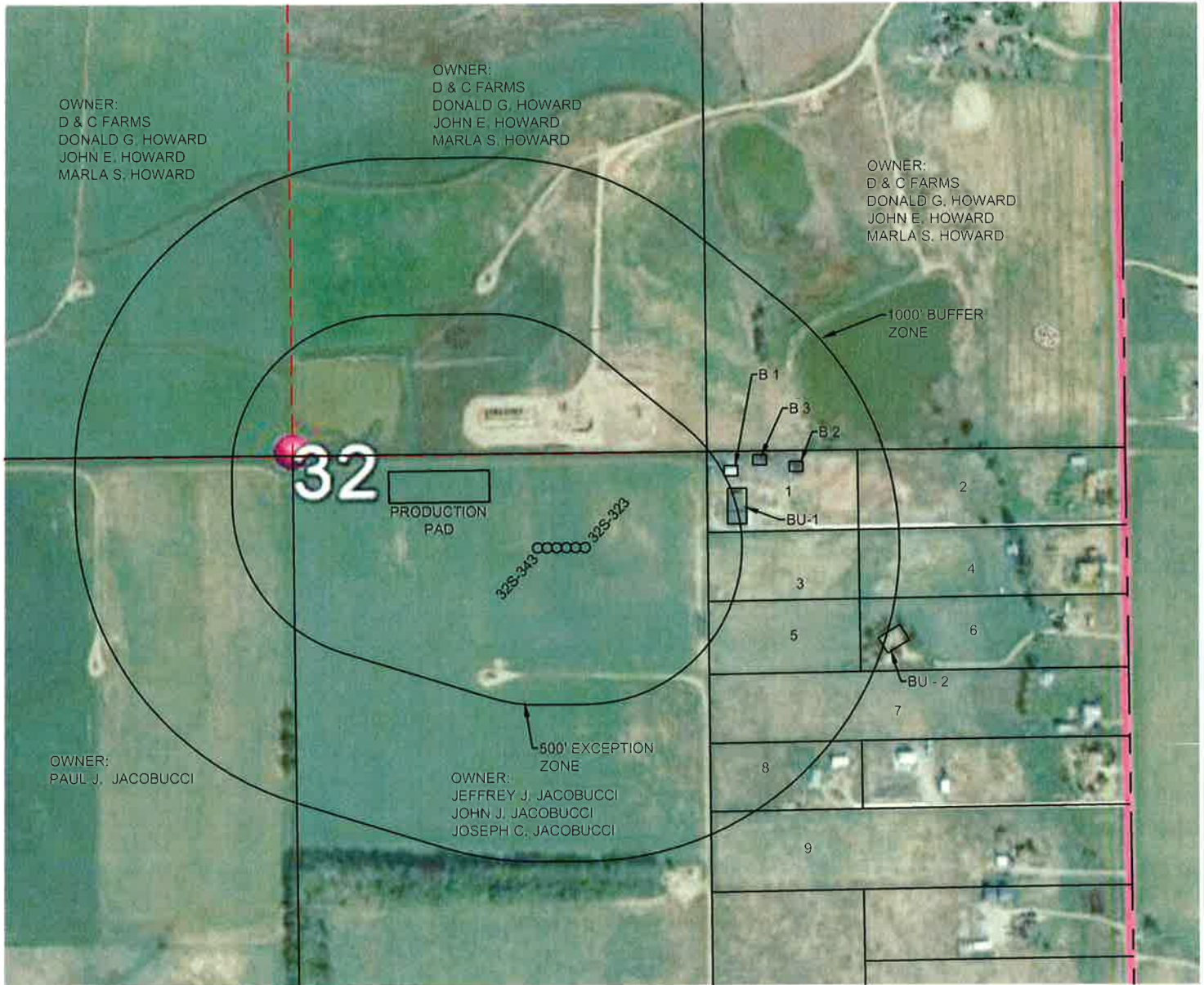

- OWNERS:**
- 1 JEFFREY J. JACOBUCCI
  - 2 JEFFREY J. JACOBUCCI, JOHN J. JACOBUCCI, JOSEPH C. JACOBUCCI
  - 3 LINDA A. RUPERT, STANLEY B. WATKINS
  - 4 LINDA A. RUPERT, STANLEY B. WATKINS
  - 5 CARL SCHREINER, LOIS M. SCHREINER
  - 6 CARL SCHREINER, LOIS M. SCHREINER
  - 7 ADRIAN C. WYCOFF, WILLIAM R. WYCOFF
  - 8 ANNA J. WEAVER, DONNA J. WEAVER
  - 9 FEDERAL NATIONAL MORTGAGE ASSOCIATION

- BUILDINGS**
- B 1 METAL BUILDING (SHED) +/- 513' NE
  - B 2 GARAGE +/- 712' NE
  - B 3 FRAME GARAGE +/- 622' NE
  - BU - 1 WOOD FRAME HOUSE +/- 488' NE
  - BU - 2 FRAME HOUSE +/- 977' SE

**LEGEND**

○ PROPOSED WELL

**NOTES:**

1. 1000 FOOT NOTIFICATION ZONE SHOWN FROM THE END WELL LOCATION AND THE PROPOSED PRODUCTION FACILITIES PAD.
2. BU = DWELLING
3. OWNERSHIP INFORMATION FROM WELD COUNTY ASSESSOR OFFICE.

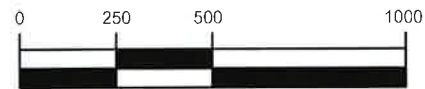

SCALE: 1"=500'



EXHIBIT DATE 09/19/2014	SCALE: 1"=500'	PROJ. No. 34481	Dwg. No. JACOBUCCI09092014.dwg
----------------------------	-------------------	--------------------	-----------------------------------

SURVEYING AND MAPPING LLC (SAM)  
555 Zang St., Suite 210  
Lakewood CO, 80228  
Ph: (303) 988-5852  
Fax: (303) 988-2195  
EMAIL: SAM@SAM.81Z

PAD NAME: JACOBUCCI 1N67W32S		
LOCATION: <b>SECTION 32, T1N, R67W, 6TH P.M. WELD COUNTY, COLORADO</b>		
DRAWN BY: TWK	CHECKED BY: T. CARLSON	SHEET No. 1 OF 1