



FILE NO: CH095165	COMPANY WELL FIELD COUNTY	WPX ENERGY WPX ENERGY GM 322-28 GRAND VALLEY GARFIELD	STATE CO
API NO: 05045225010000			

Ver. 3.87 28 GS 96W GM 323-28 PAD H&P 318	LOCATION: SHL: 1555' FSL & 2300' FWL BHL: 1515' FNL & 2479' FWL SEC 28 TWP 6S RGE 96W	OTHER SERVICES RPM
--	--	-----------------------

PERMANENT DATUM LOG MEASURED FROM DRILL. MEAS. FROM	GL KB KB ELEVATION 24 FT 5476 FT ABOVE P.D.	ELEVATIONS: KB 5500 FT DF GL 5476 FT
---	---	---

DATE	03-Mar-2015	
RUN	TRIP	1
SERVICE ORDER	US095165	
DEPTH DRILLER	7440 FT	
DEPTH LOGGER	7388 FT	
BOTTOM LOGGED INTERVAL	7378 FT	
TOP LOGGED INTERVAL	24 FT	
TIME STARTED	7:30	
TIME FINISHED	11:00	
OPERATOR RIG TIME	3.5 HOURS	
TYPE OF FLUID IN HOLE	WATER	
FLUID DENSITY	NA	
FLUID SALINITY	NA	
FLUID LEVEL	51 FT	
LOGGED CEMENT TOP	NA	
WELLHEAD PRESSURE	0 PSI	
MAXIMUM HOLE DEVIATION	NA	
NOMINAL LOGGING SPEED	65 F/MIN	
MAX. RECORDED TEMP.	232 DEGF	
REFERENCE LOG	NA	
REFERENCE LOG DATE	NA	
EQUIP. NO.	LOCATION	
RECORDED BY	HL-6670	GRAND JCT.
WITNESSED BY	NEWELL	
	KYLE KOHL	

IN MAKING INTERPRETATIONS OF LOGS OUR EMPLOYEES WILL GIVE THE CUSTOMER THE BENEFIT OF THEIR BEST JUDGEMENT. BUT SINCE ALL INTERPRETATIONS ARE OPINIONS BASED ON INFERENCES FROM ELECTRICAL OR OTHER MEASUREMENTS, WE CANNOT, AND WE DO NOT GUARANTEE THE ACCURACY OR CORRECTNESS OF ANY INTERPRETATION. WE SHALL NOT BE LIABLE OR RESPONSIBLE FOR ANY LOSS, COST, DAMAGES, OR EXPENSES WHATSOEVER INCURRED OR SUSTAINED BY THE CUSTOMER RESULTING FROM ANY INTERPRETATION MADE BY ANY OF OUR EMPLOYEES.

BOREHOLE RECORD		
BIT SIZE	FROM	TO
13.5 IN	24 FT	1332 FT
8.75 IN	1332 FT	7446 FT

CASING RECORD				
SIZE	WEIGHT	GRADE	FROM	TO
9.625 IN			24 FT	1332 FT
4.5 IN	11.6 LB/F	I-80	24 FT	7446 FT

### REMARKS

RUN 1 TRIP 1: All data on this log is shifted using the CCL curve to put the wellhead (top CCL mark) on depth with ground level elevation at the client's request.

The amount of linear shift is 1 foot.

Logged with zero PSI at wellhead.

BHT = 232 degF  
SJ = 3921' - 3943'

### EQUIPMENT DATA

RUN	TRIP	TOOL	SERIES NO.	SERIAL NO.	POSITION
1	1	CCL	1122X1	1215 1057	CEMENT BOND LOG

1	1	CBL	1426XA	10154957	CENTRALIZED
1	1	GR/CCL	2459XA	10218503	CENTRALIZED

## PRIMARY PRESENTATION 0 PSI

ECLIPS 6.2i ECLIPS General Release Rel 6.2i Wed Jun 12 12:21:40 CDT 2013

Updates: 1 Patches: 4

Plotted: Tue Mar 3 11:43:14 2015

### PARAMETER AND FILTER SUMMARY REPORT

FILE: /dat1a/CH095165/n012e02.prm  
 LOGGING MODE: DEPTH DIRECTION: UP  
 TOP DEPTH: 29.000 ft BOTTOM DEPTH: 7396.810 ft

#### SYMMETRIC FILTER

MEASUREMENT TYPE	PARAMETER	VALUE	UNITS	INTERVAL (ft)	
GR	FILTER ()	medium (1)		TOP	BOTTOM
AMPLITUDE	FILTER ()	medium (1)		"	"
TRAVEL TIME	FILTER ()	medium (1)		"	"

#### RAL CCL PROCESSING

MEASUREMENT TYPE	PARAMETER	VALUE	UNITS	INTERVAL (ft)	
CCL FLOOR	CCL FLOOR	0		TOP	BOTTOM

#### ANALOG RAL PROCESSING

MEASUREMENT TYPE	PARAMETER	VALUE	UNITS	INTERVAL (ft)	
AMPLITUDE WINDOW (NEAR)	AMP WINDOW START (fgpn*)	185	us	TOP	BOTTOM
	AMP WINDOW LENGTH	25	us	"	"
	TT WINDOW START (ttn*)	178	us	"	"
TRAVEL TIME WINDOW (NEAR)	TT WINDOW LENGTH	500	us	"	"
	FIRST BRK THRESHOLD (ttn*)	4	mV	"	"
	PPT NEAR	200.391	us	"	"
RAL CASING PARAMETERS	TOOL DELAY (strn*)	-65	us	"	"
RAL TOOL DELAY	NOISE WINDOW START	125	us	"	"
BASELINE NOISE (NEAR)	NOISE WINDOW LENGTH	25	us	"	"

### CURVE DESCRIPTION REPORT

CURVE NAME	CREATION DATE	CURVE DESCRIPTION
F1:CCL	Mar 3 08:37:28 2015	CASING COLLAR LOCATOR
F1:FAMPN	Mar 3 08:37:28 2015	FIXED GATE AMPLITUDE NEAR RECEIVER
F1:FWAVE	Mar 3 08:37:28 2015	FAR WAVE FORM
F1:GR	Mar 3 08:37:28 2015	GAMMA RAY
F1:TTN	Mar 3 08:37:28 2015	TRAVELTIME FROM NEAR TRANSMITTER-RECEIVER
F1:XAMPN	Mar 3 08:37:28 2015	FIXED GATE AMPLITUDE NEAR RECEIVER TIMES FIVE

### CURVE MEASURE POINT OFFSET

CURVE	OFFSET (ft)	CURVE	OFFSET (ft)	CURVE	OFFSET (ft)	CURVE	OFFSET (ft)
CCL	8.50	GR	6.50	XAMPN	13.75		
FAMPN	13.75	TTN	13.75				

Presentation : HL6670:/dat1a/CH095165/322CBL\_PRIMARY.fvpdf [5"/100' Scale]  
 Plot Interval : 0 - 7393 Feet

Data File 1 : F1 : HL6670:/dat1a/CH095165/322CBL\_MAIN.xtf  
 Created On : Mar 3 08:37:28 2015

Created On : Mar 5 06:37:26 2013  
Company : WPX ENERGY  
Well : WPX ENERGY GM 322-28  
Field : GRAND VALLEY  
File Interval : 14.5 - 7394.25 Feet  
OCT : n012e

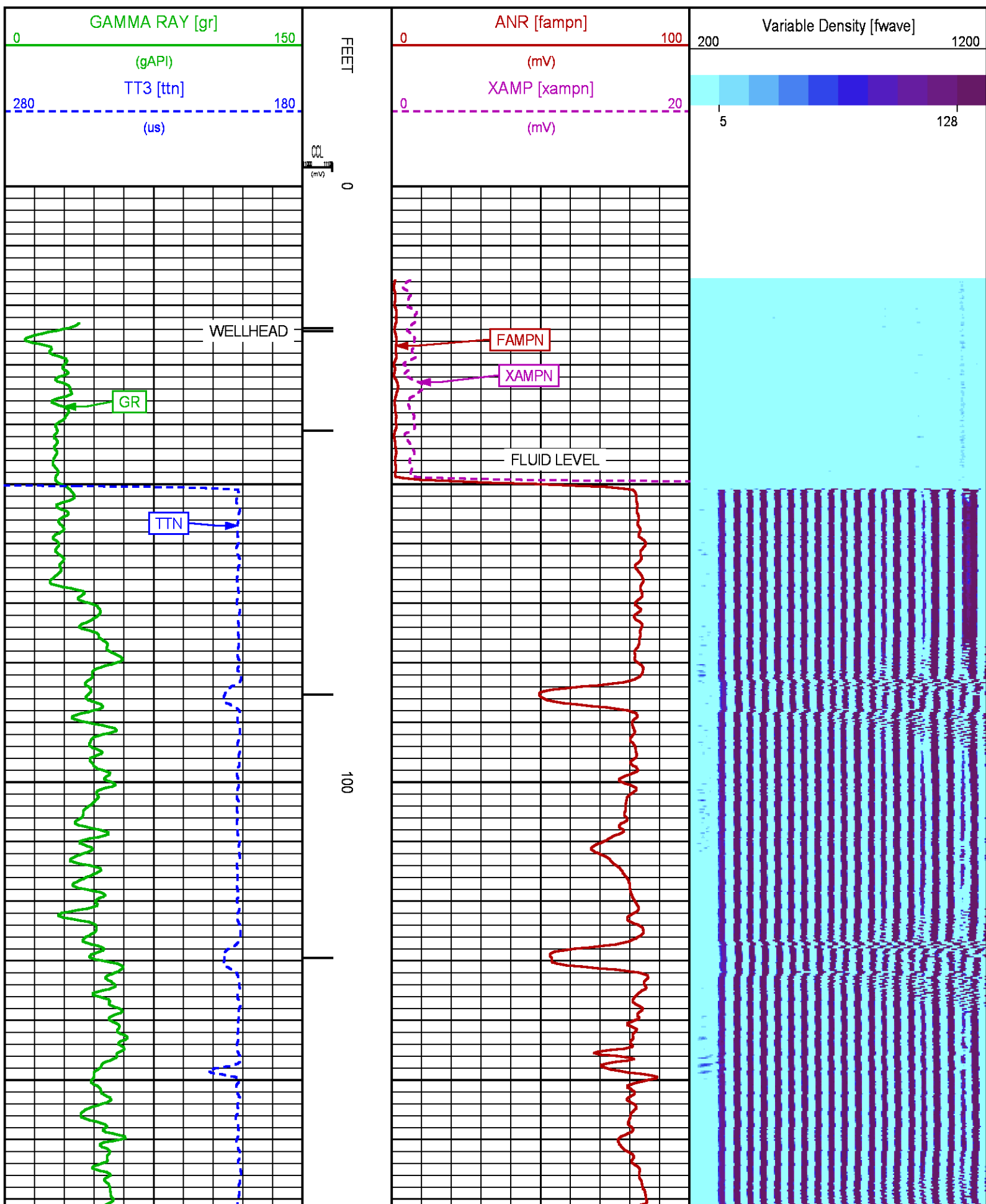

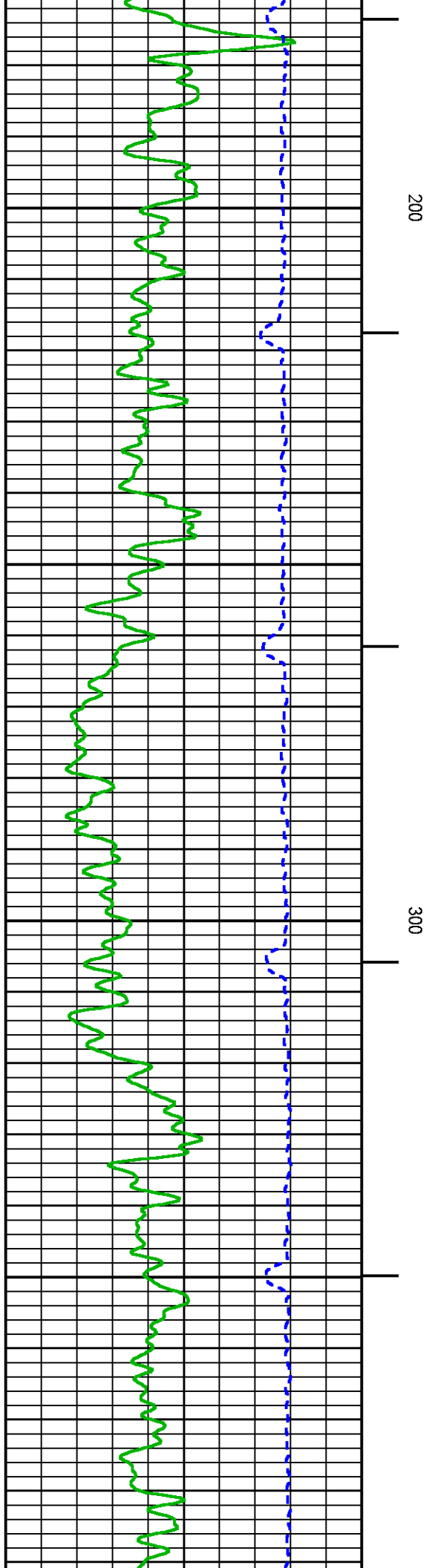
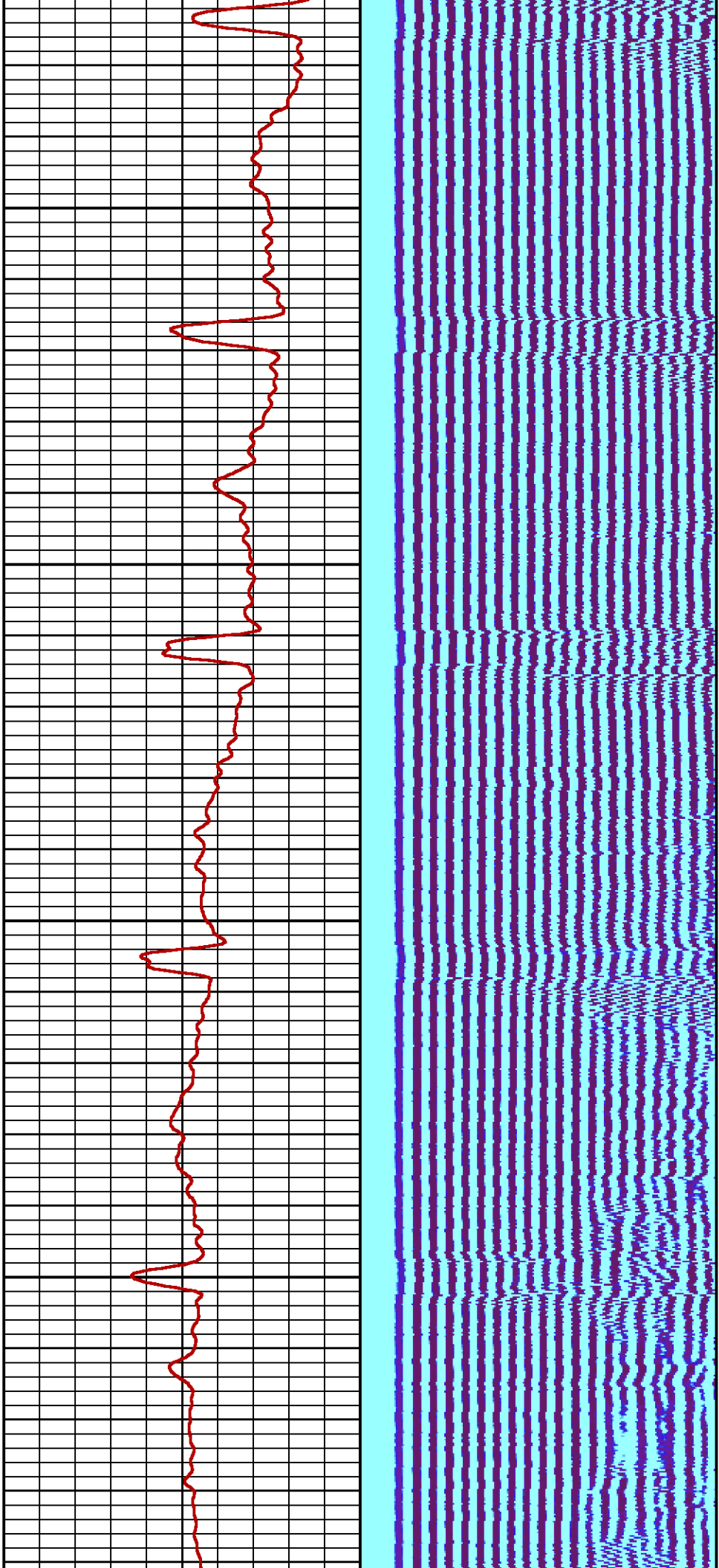



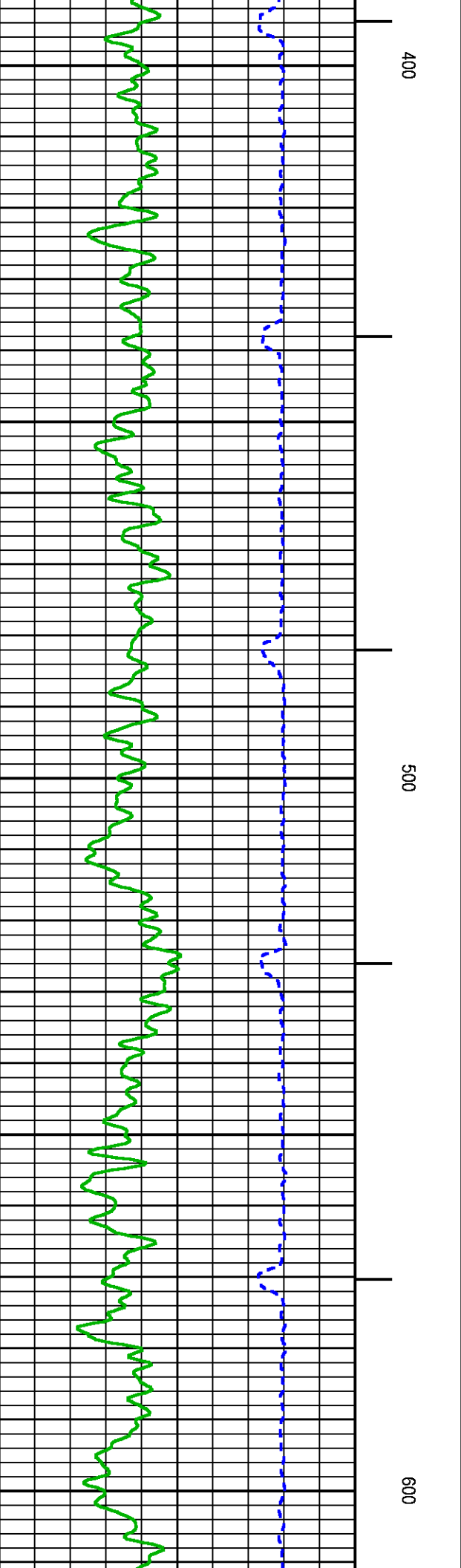
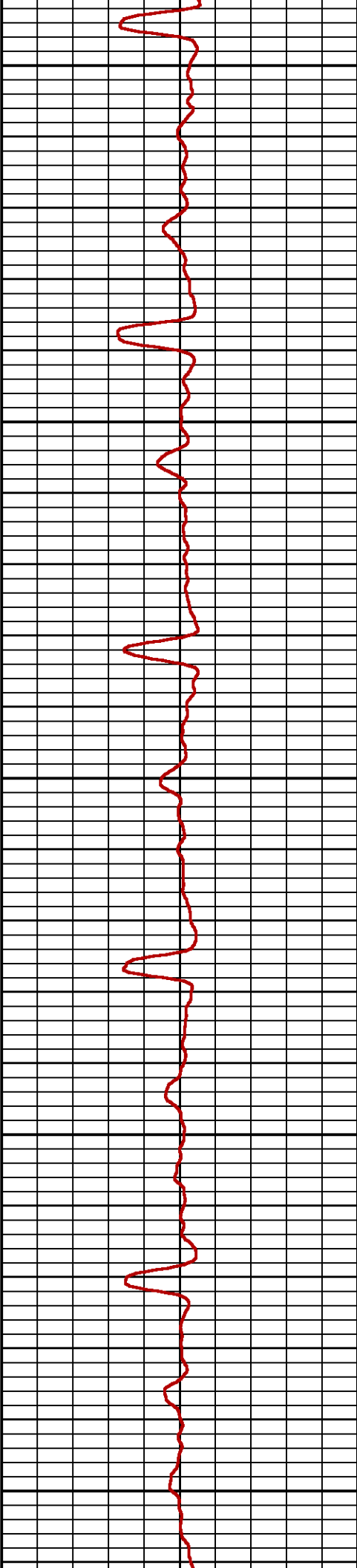
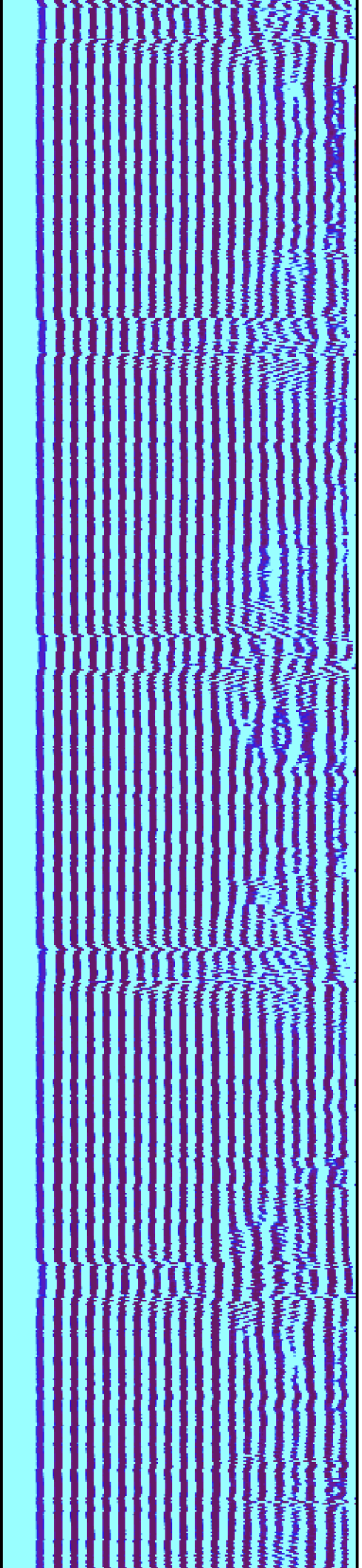

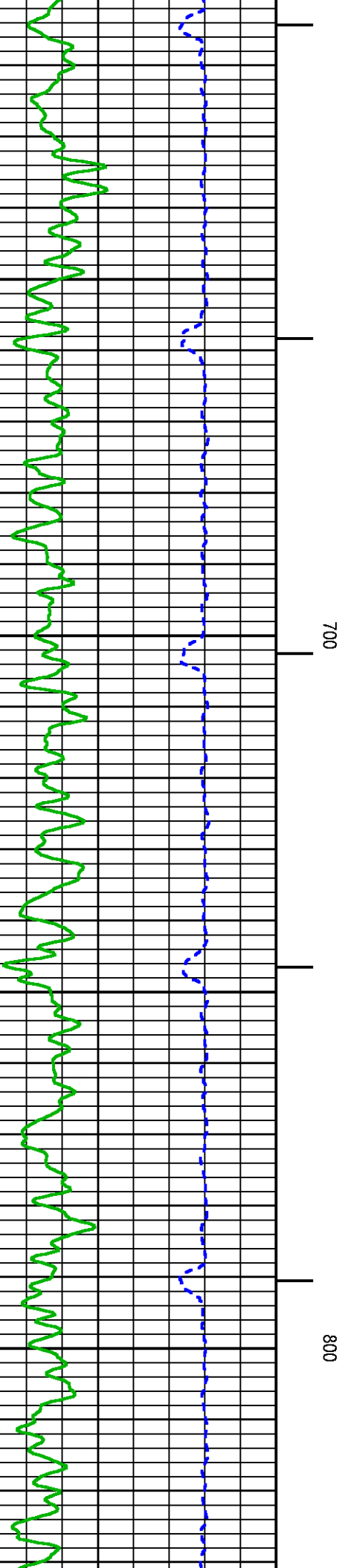
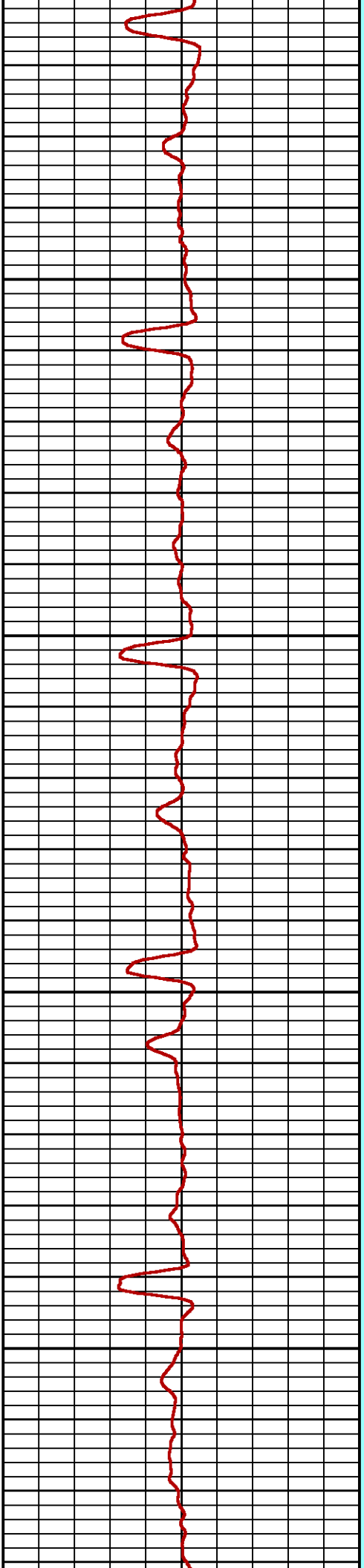
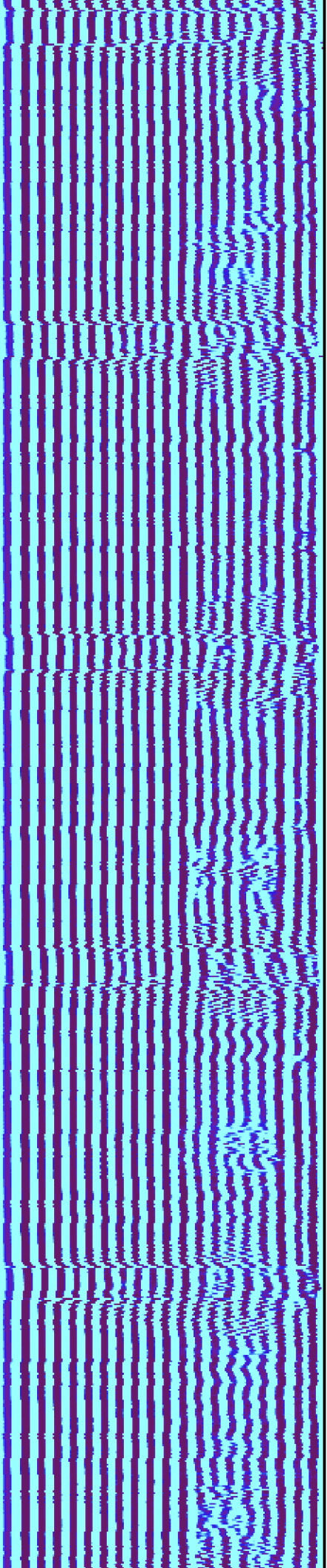

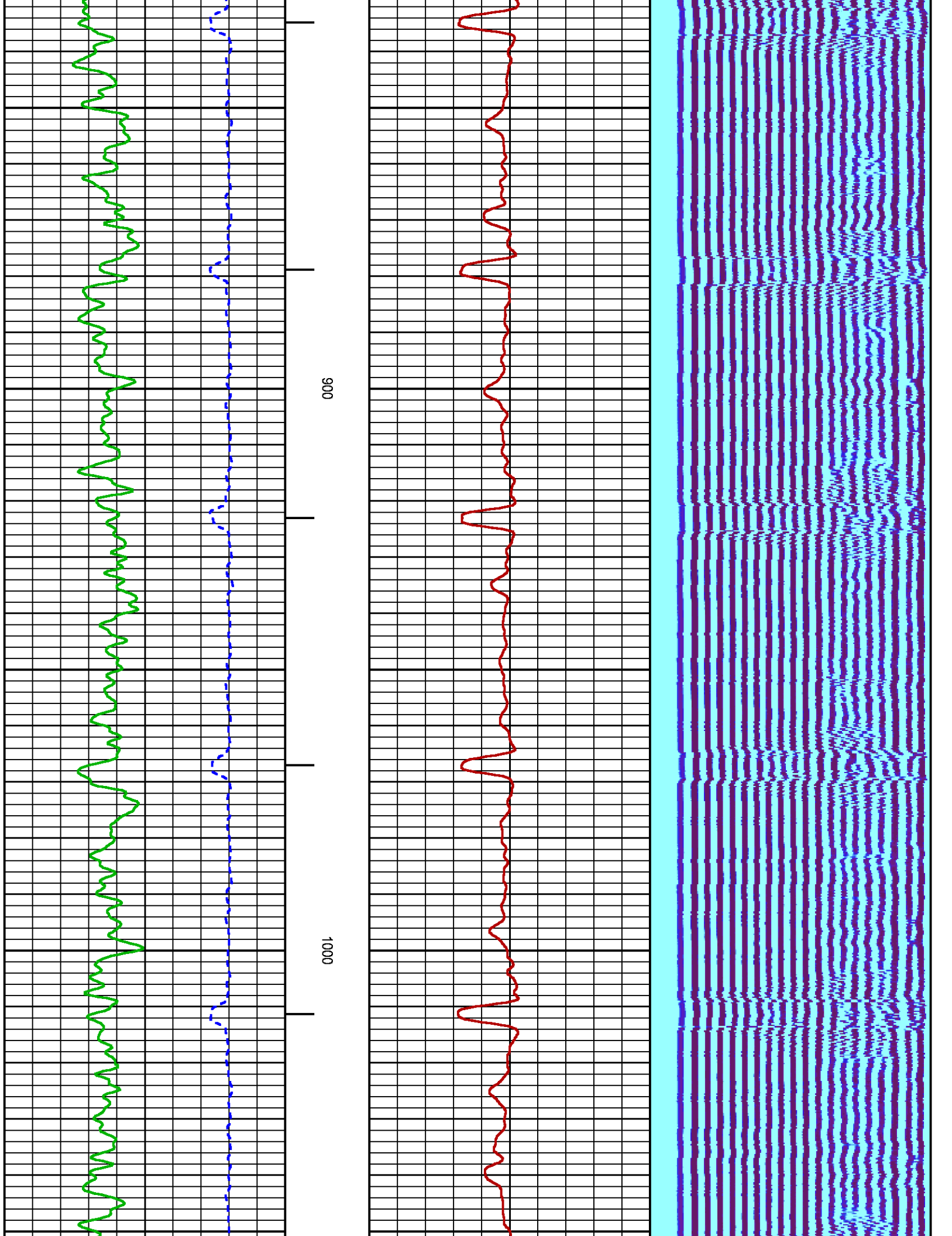

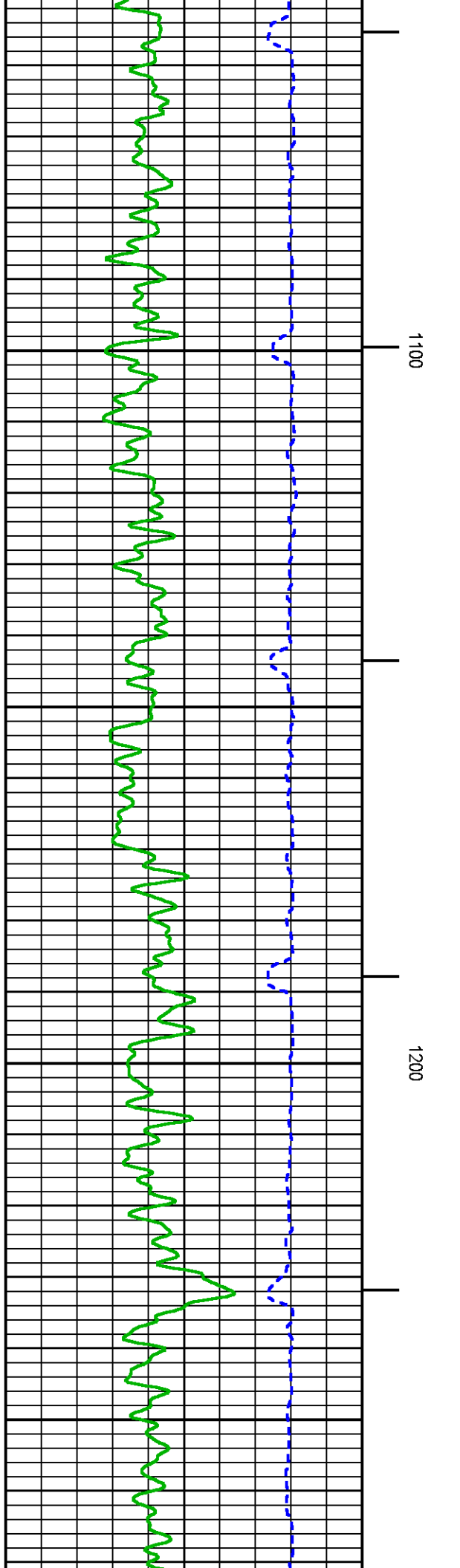
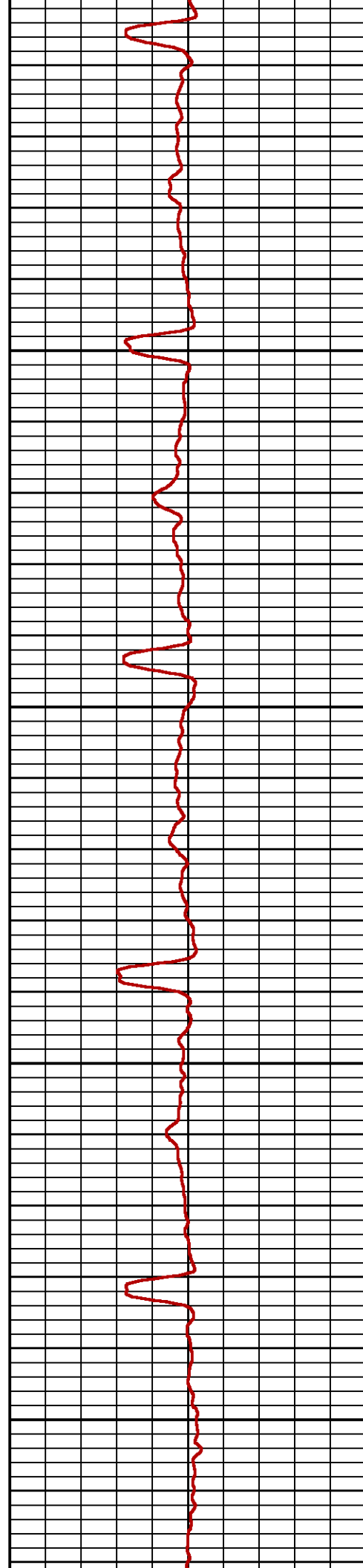
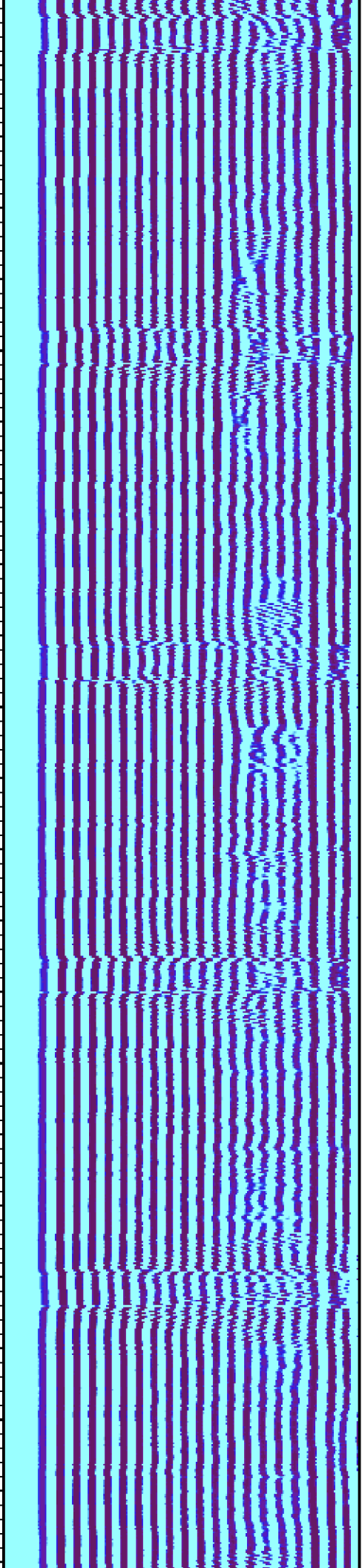



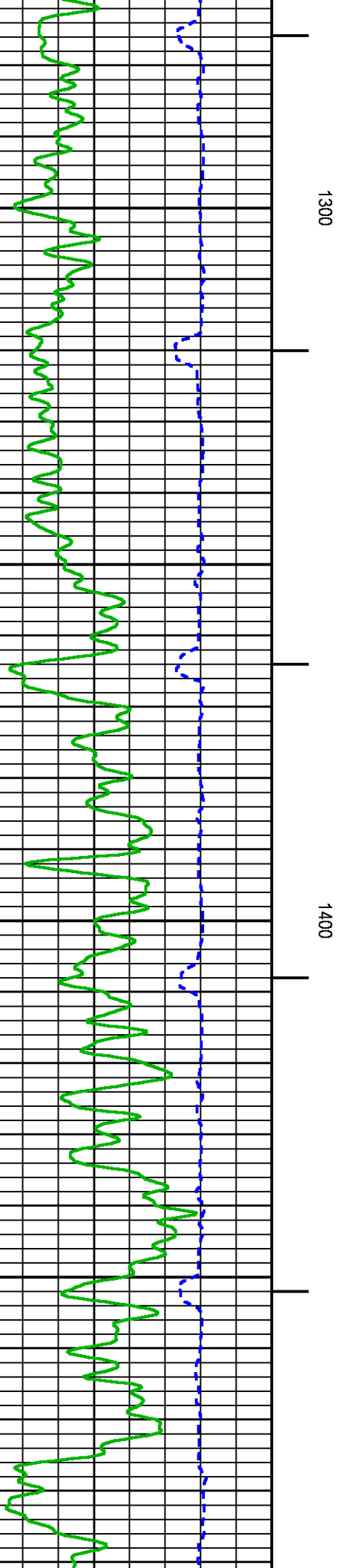
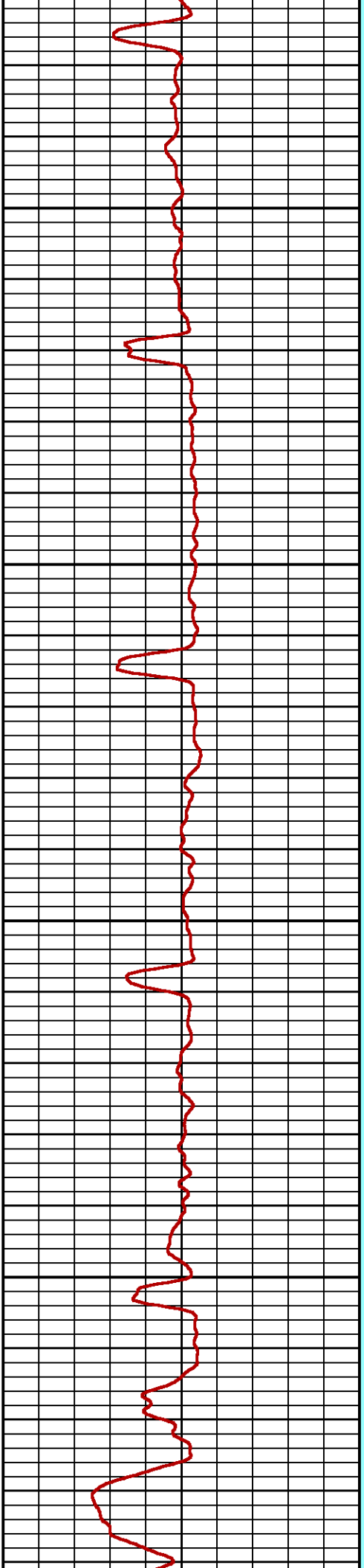
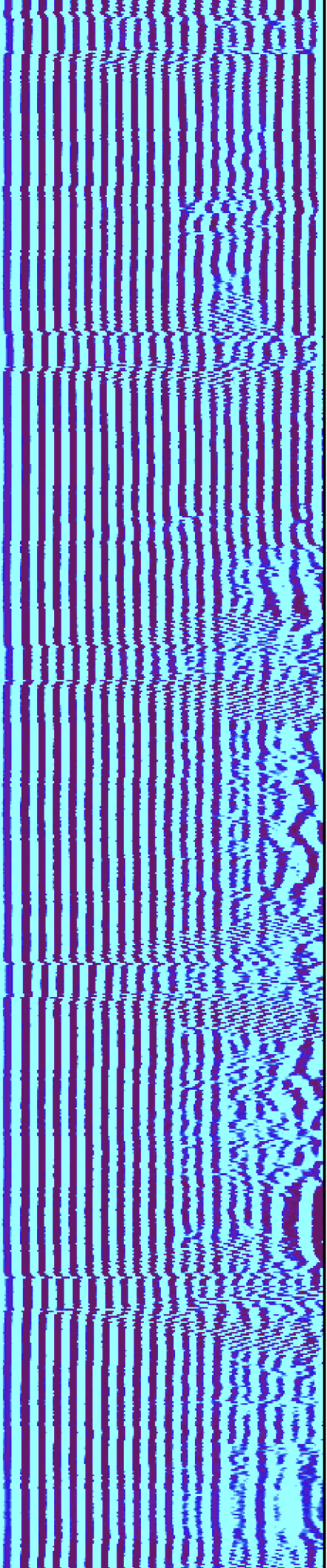

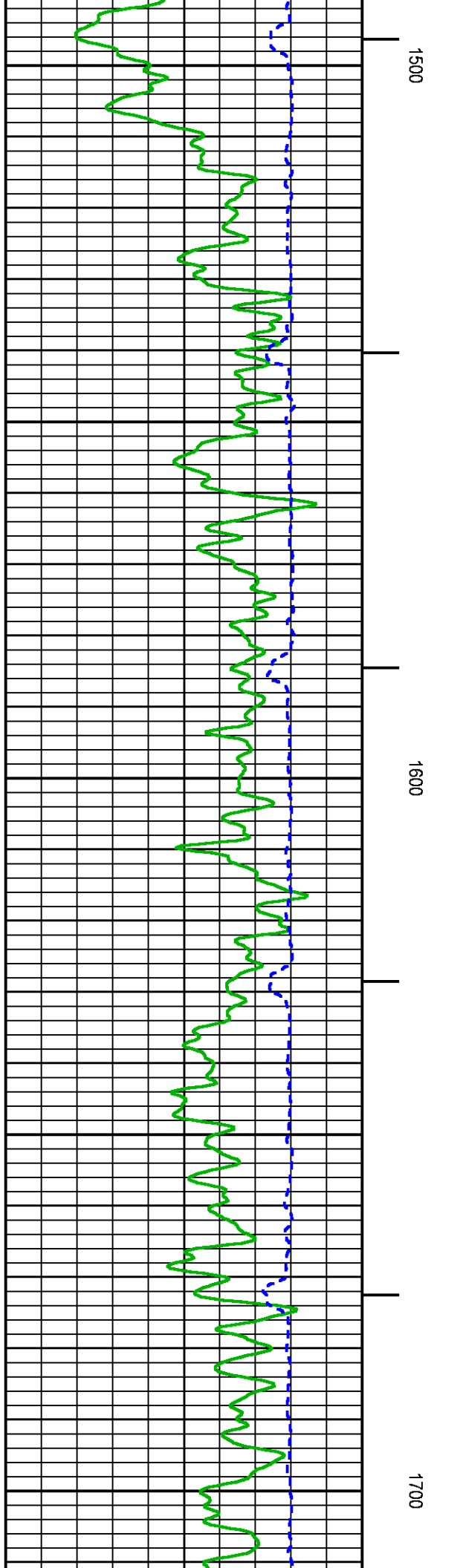
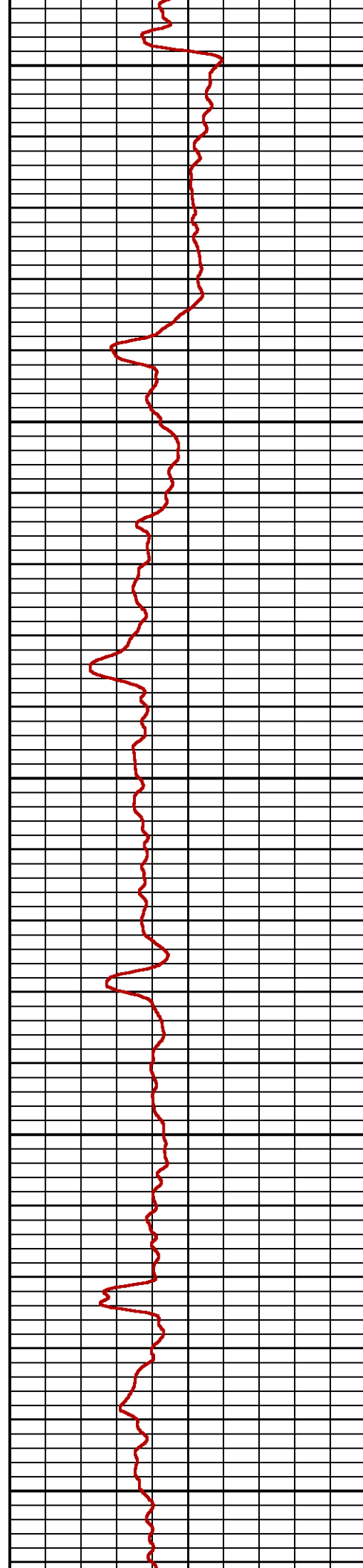
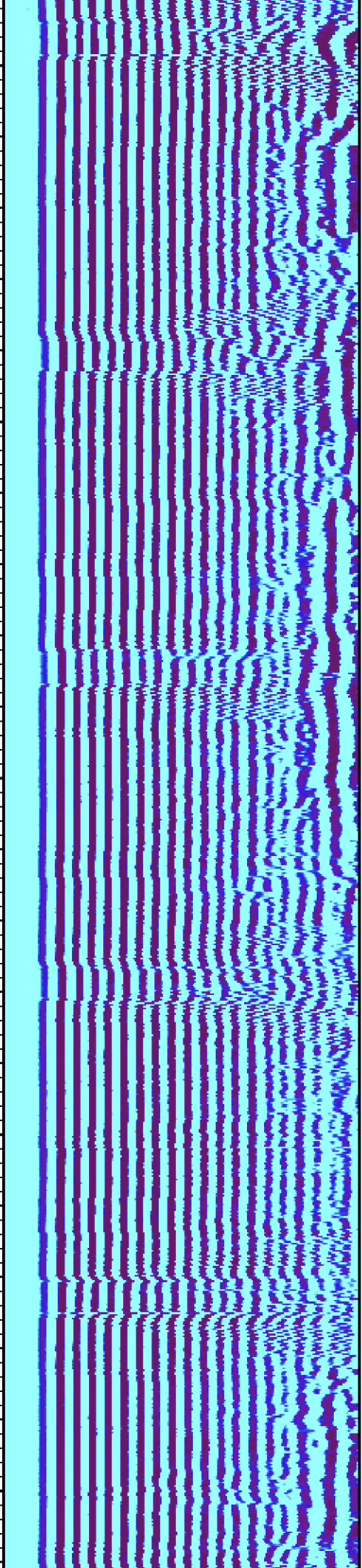

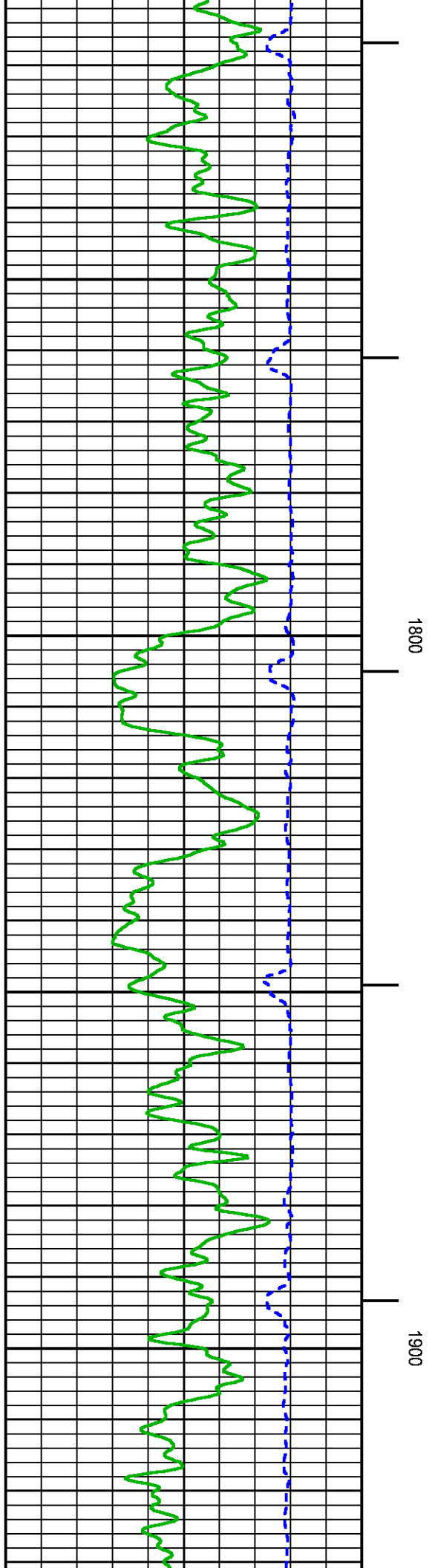
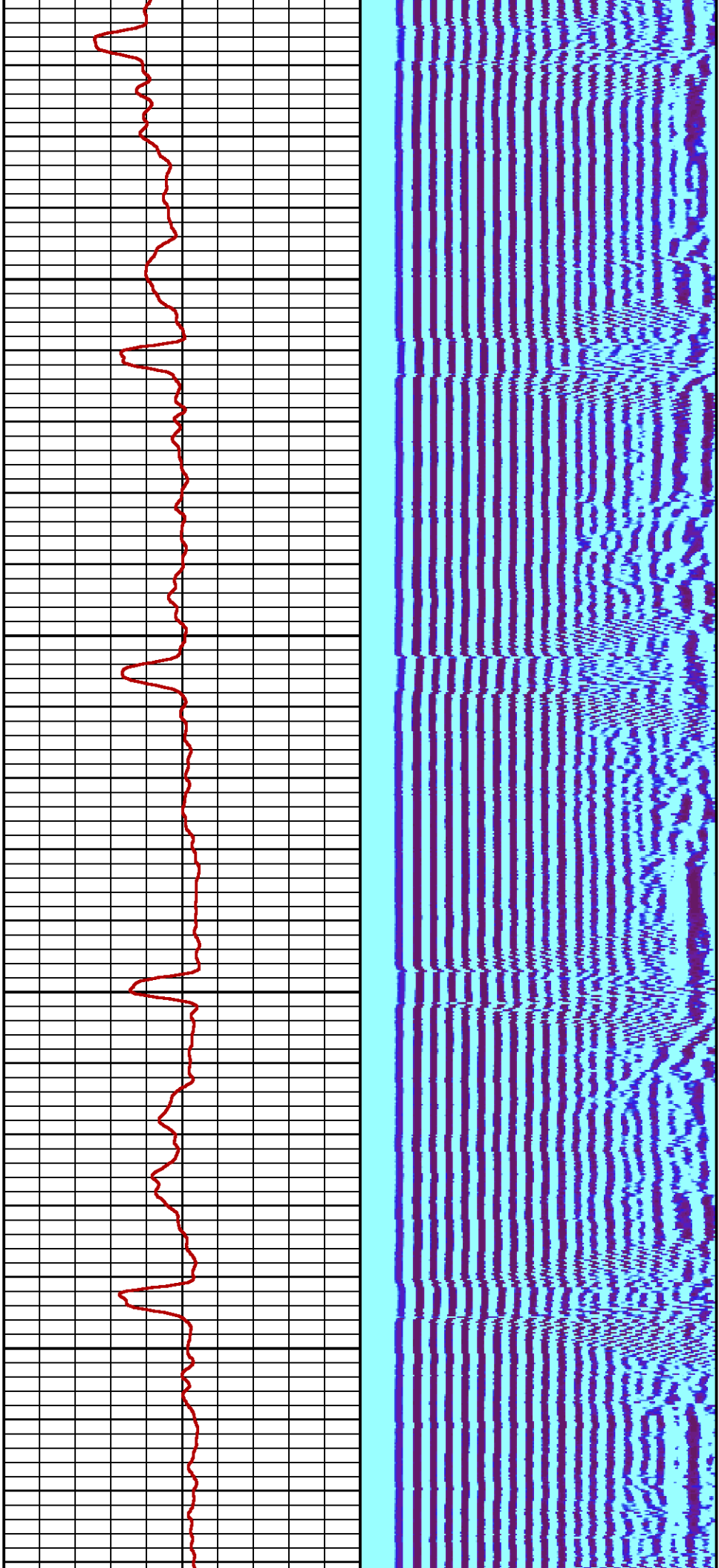



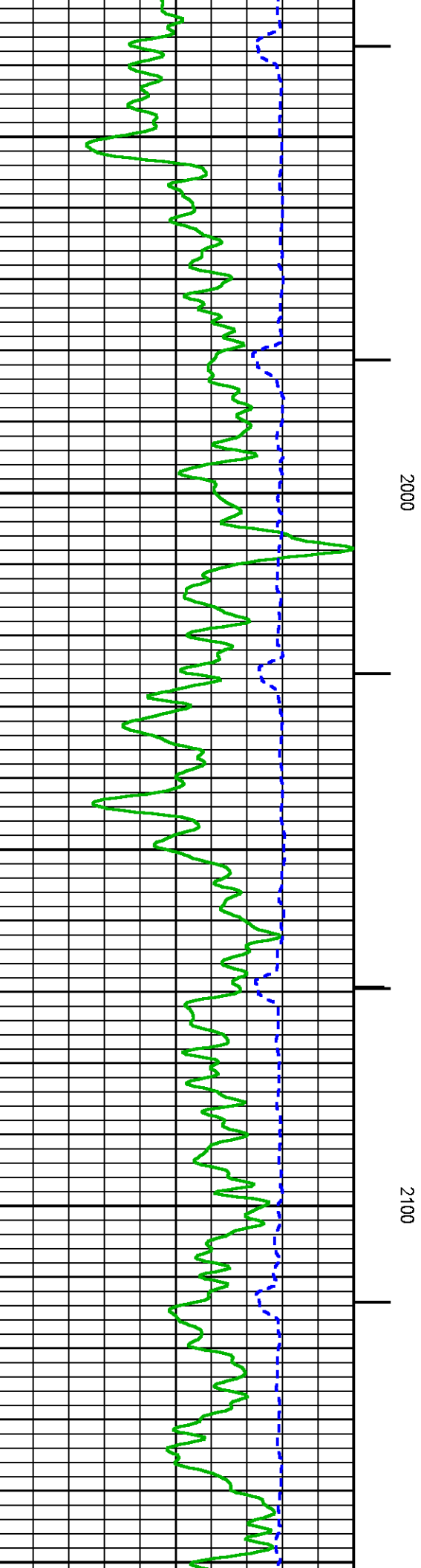
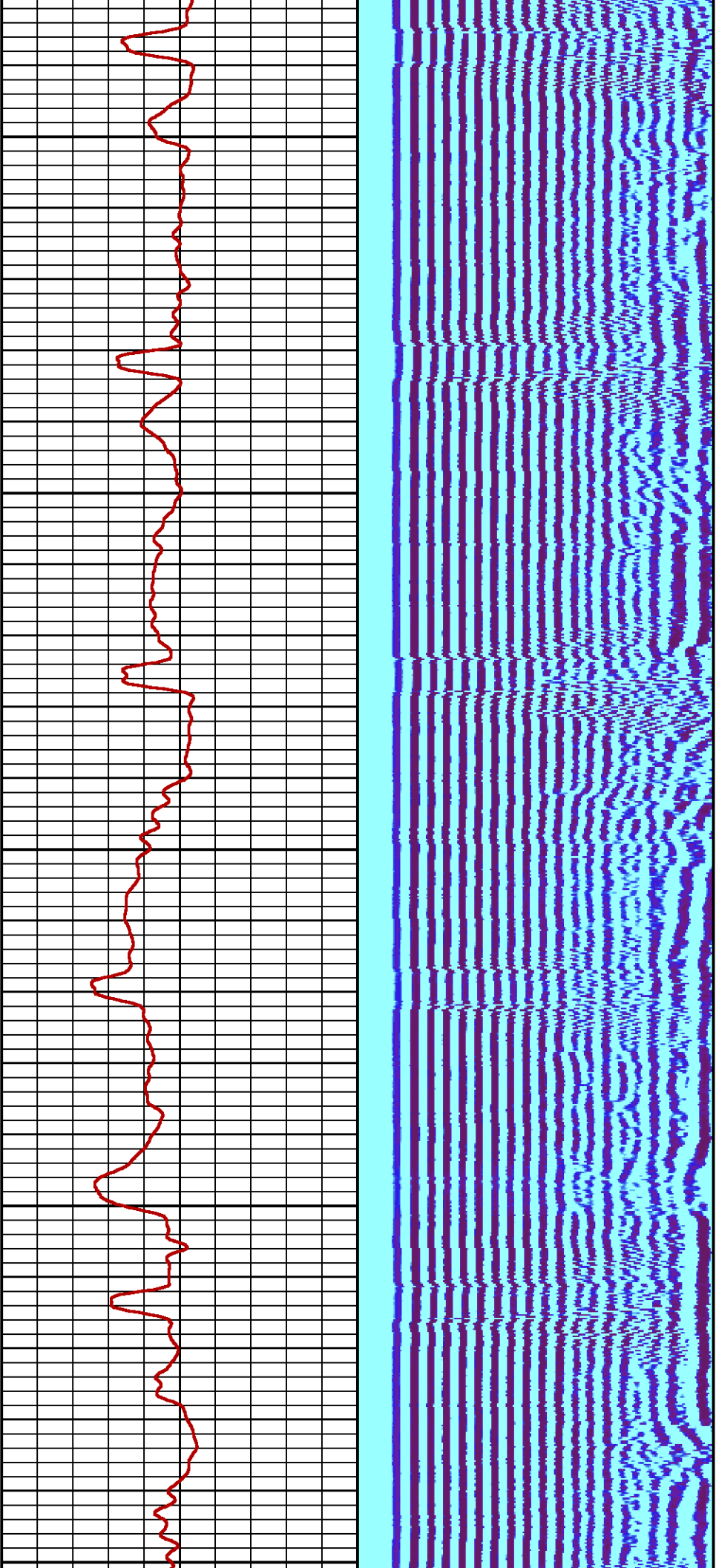

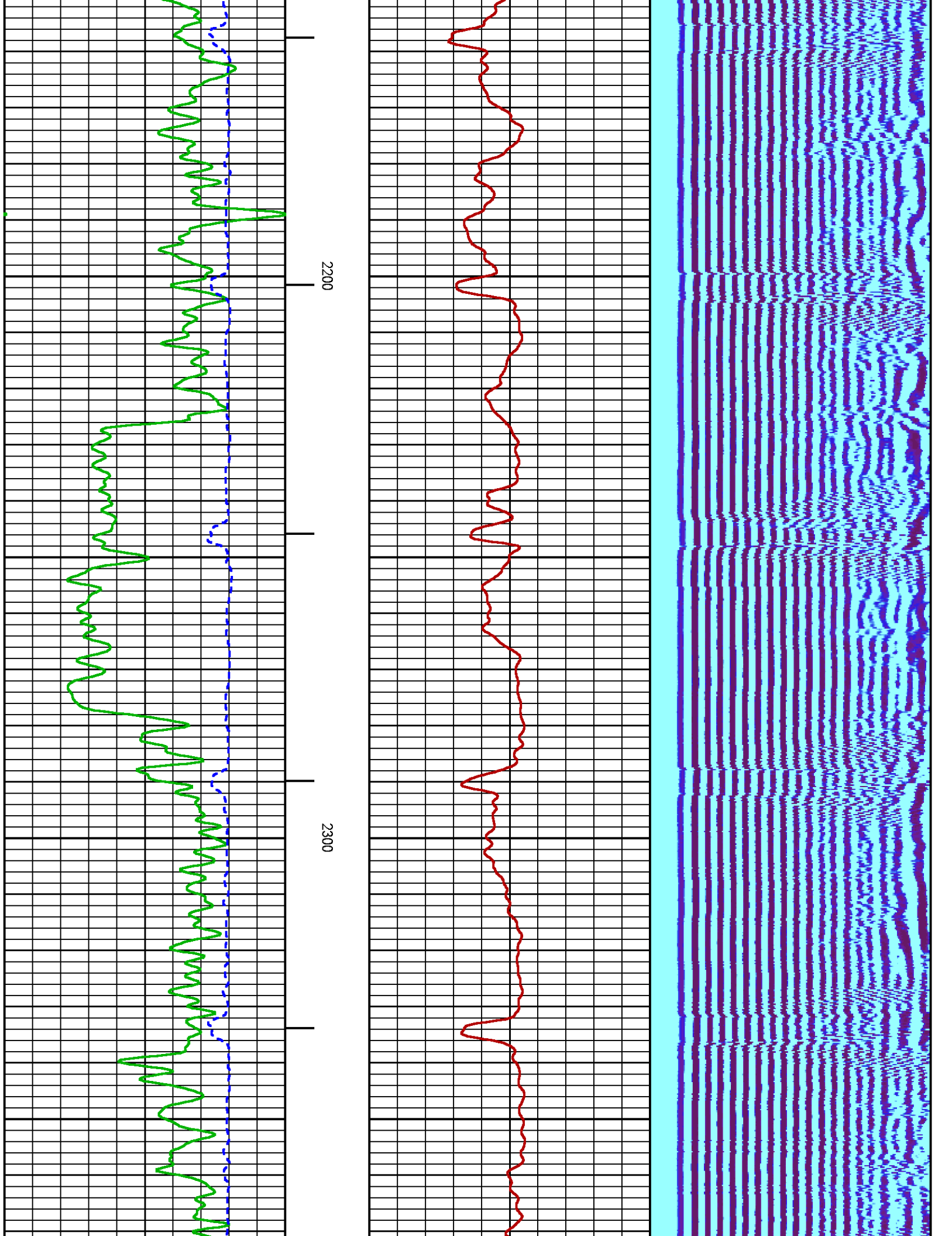

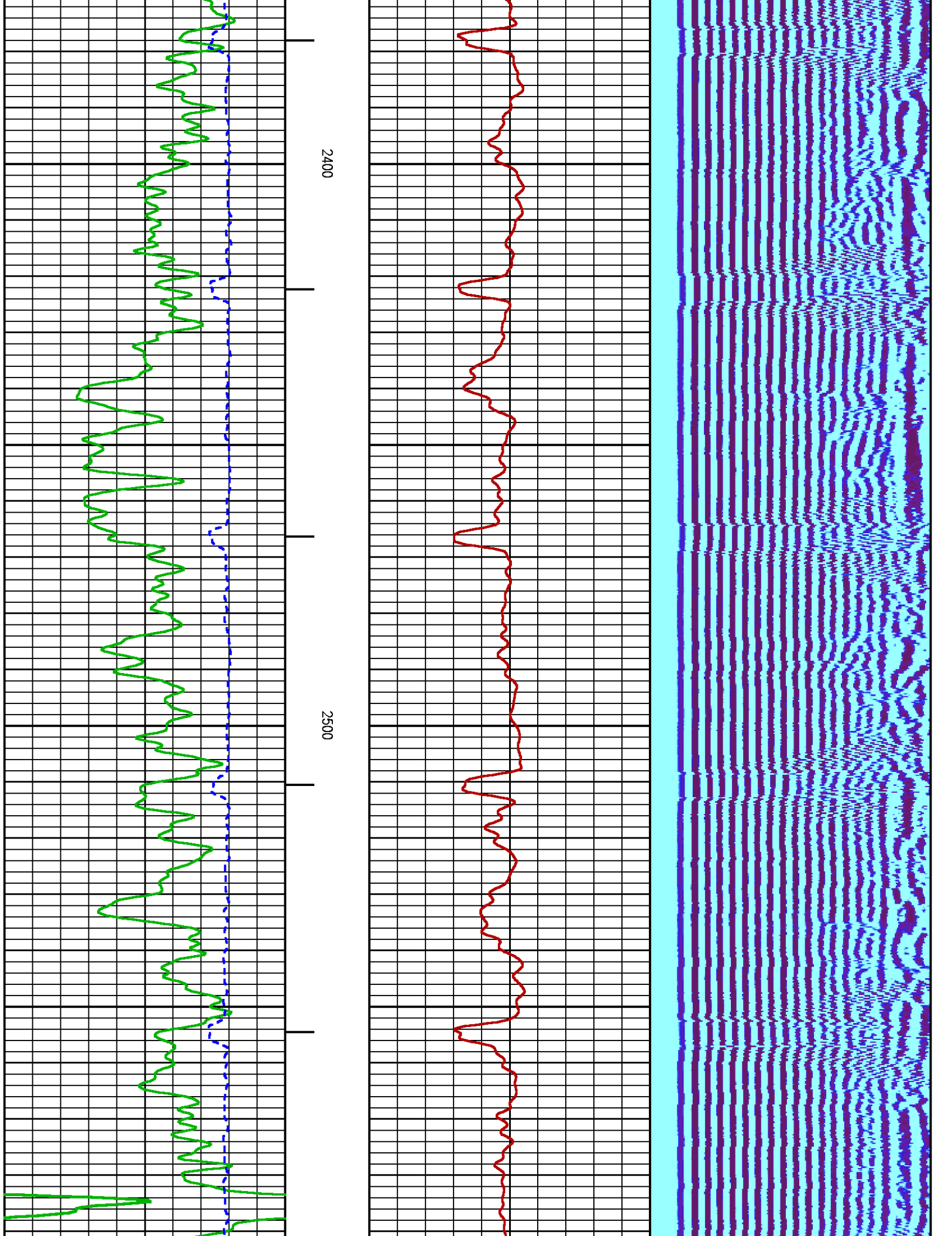

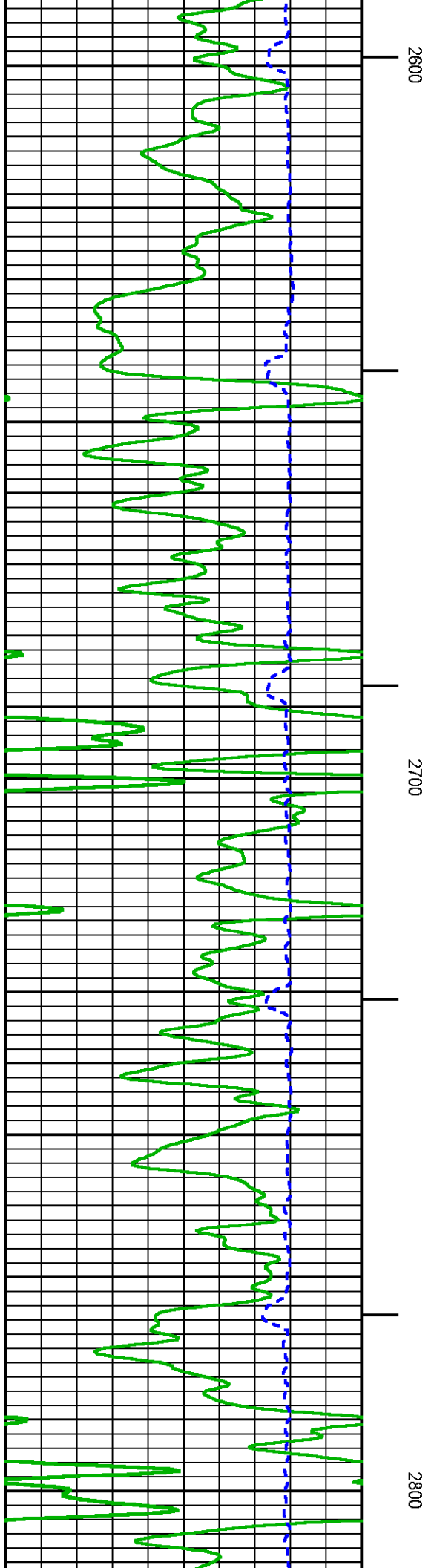
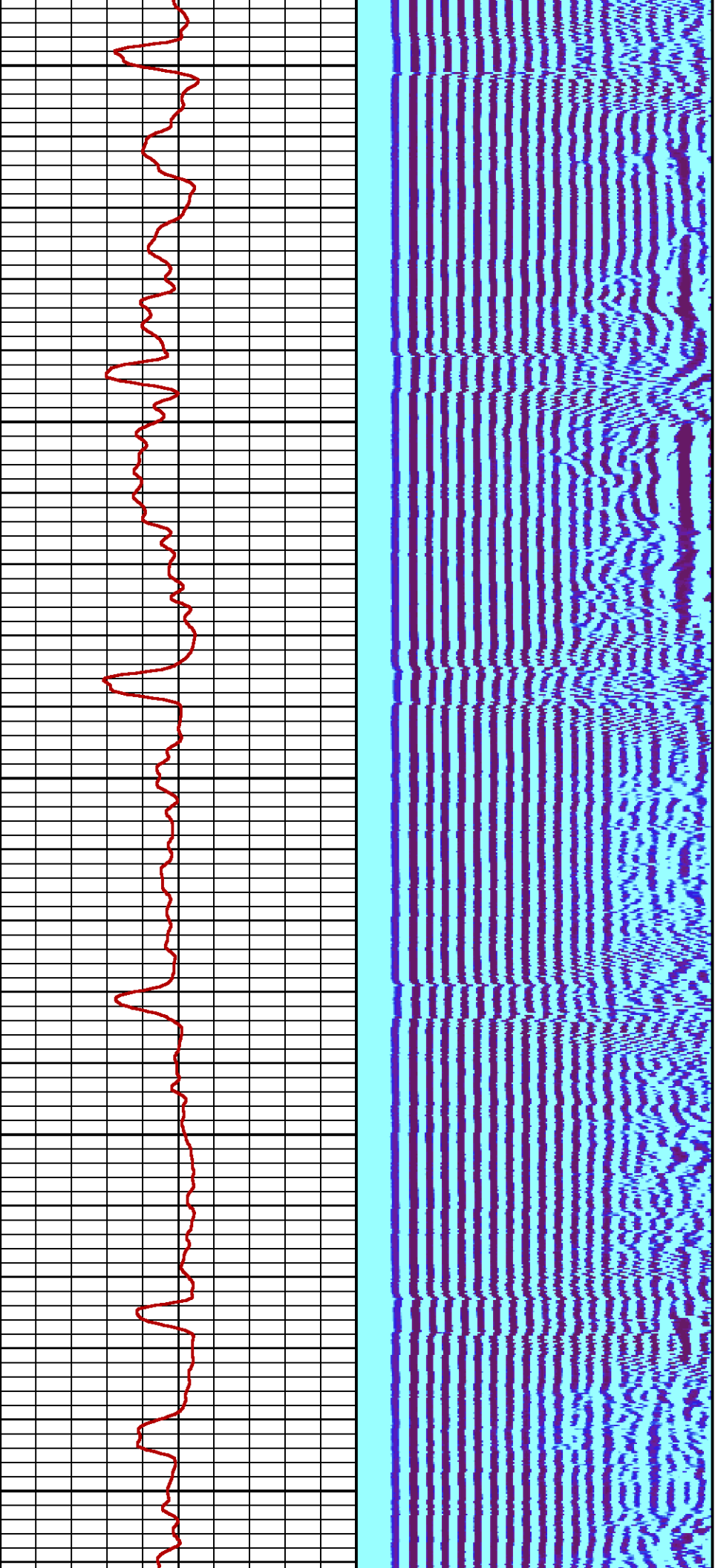



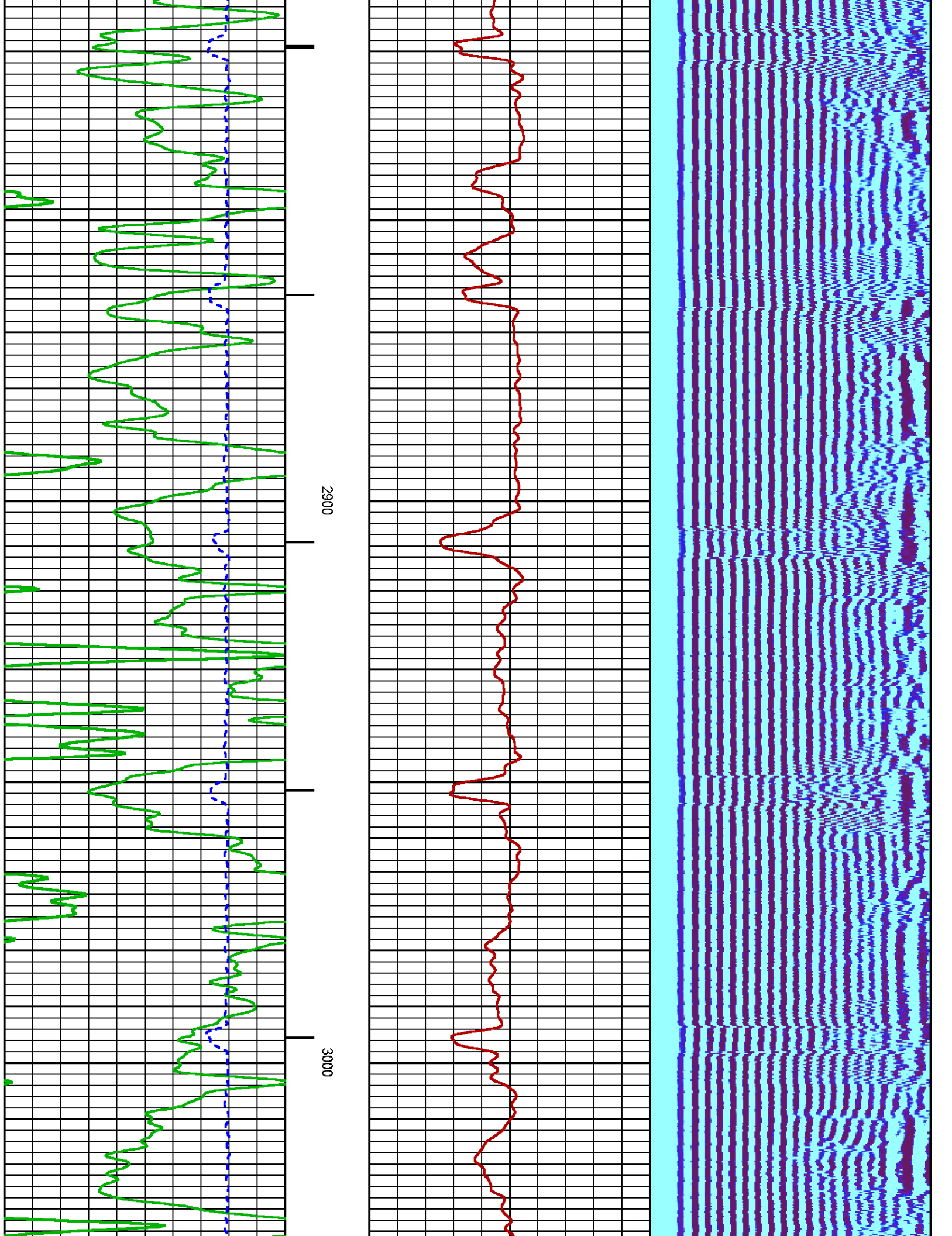

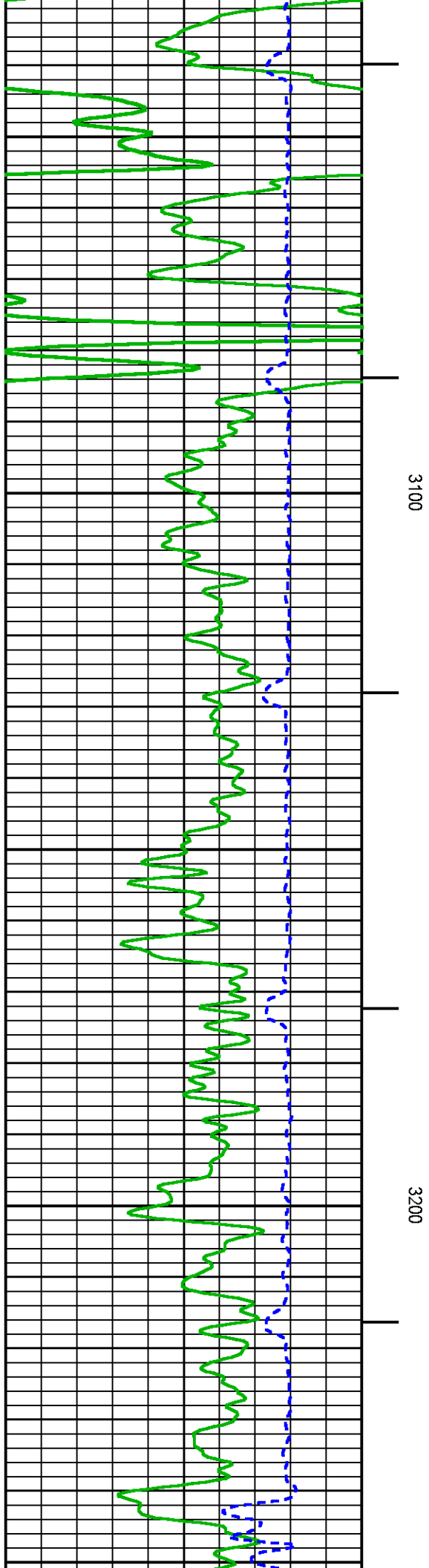
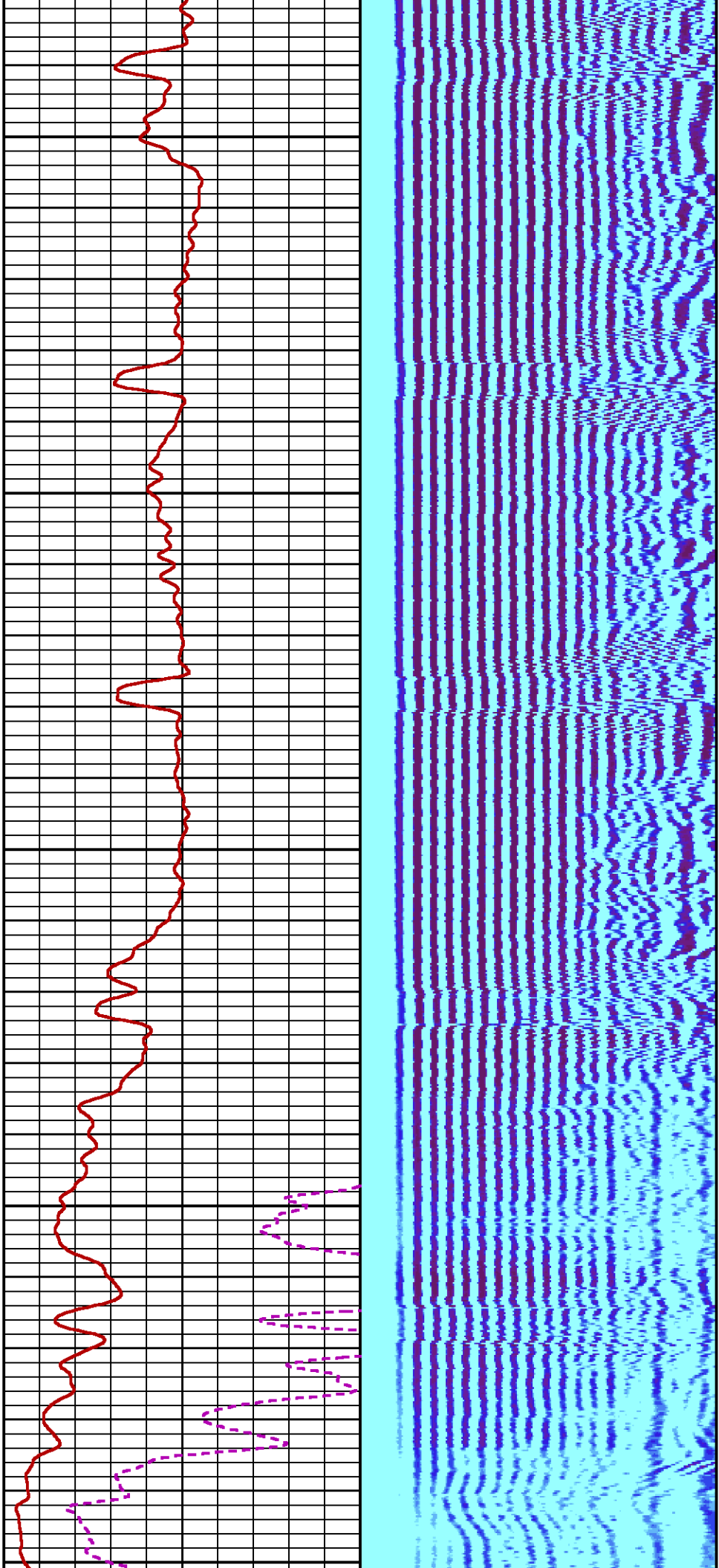

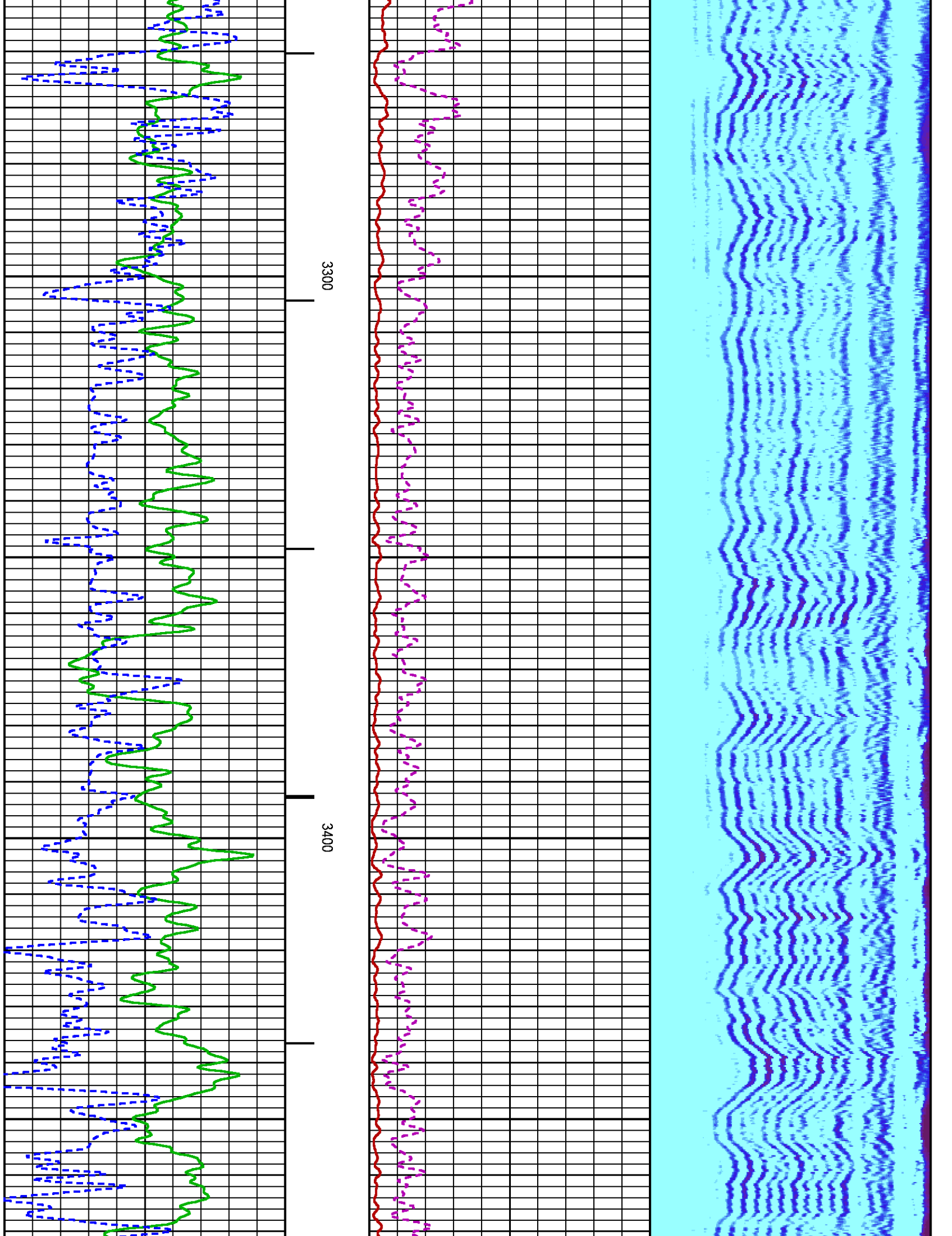



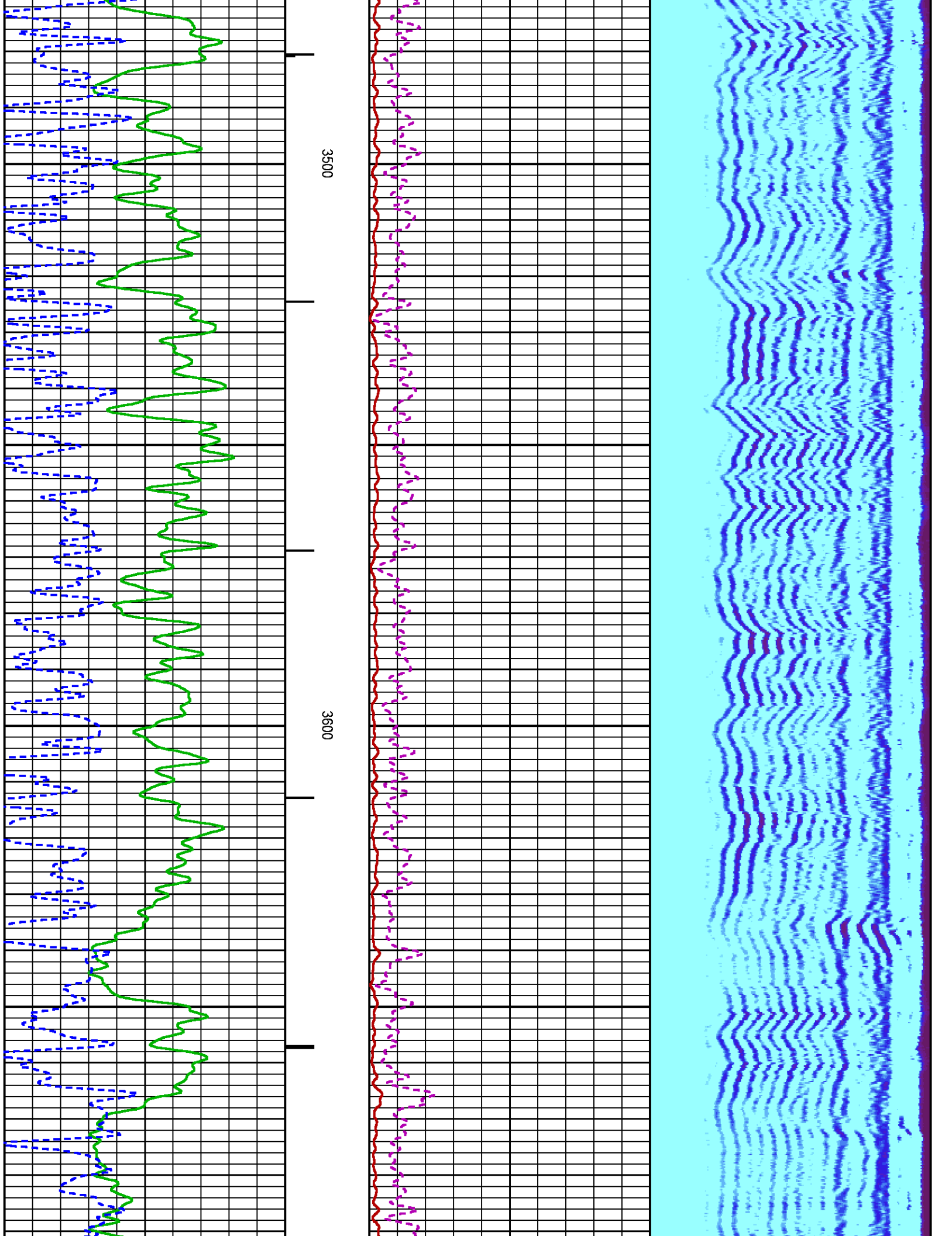

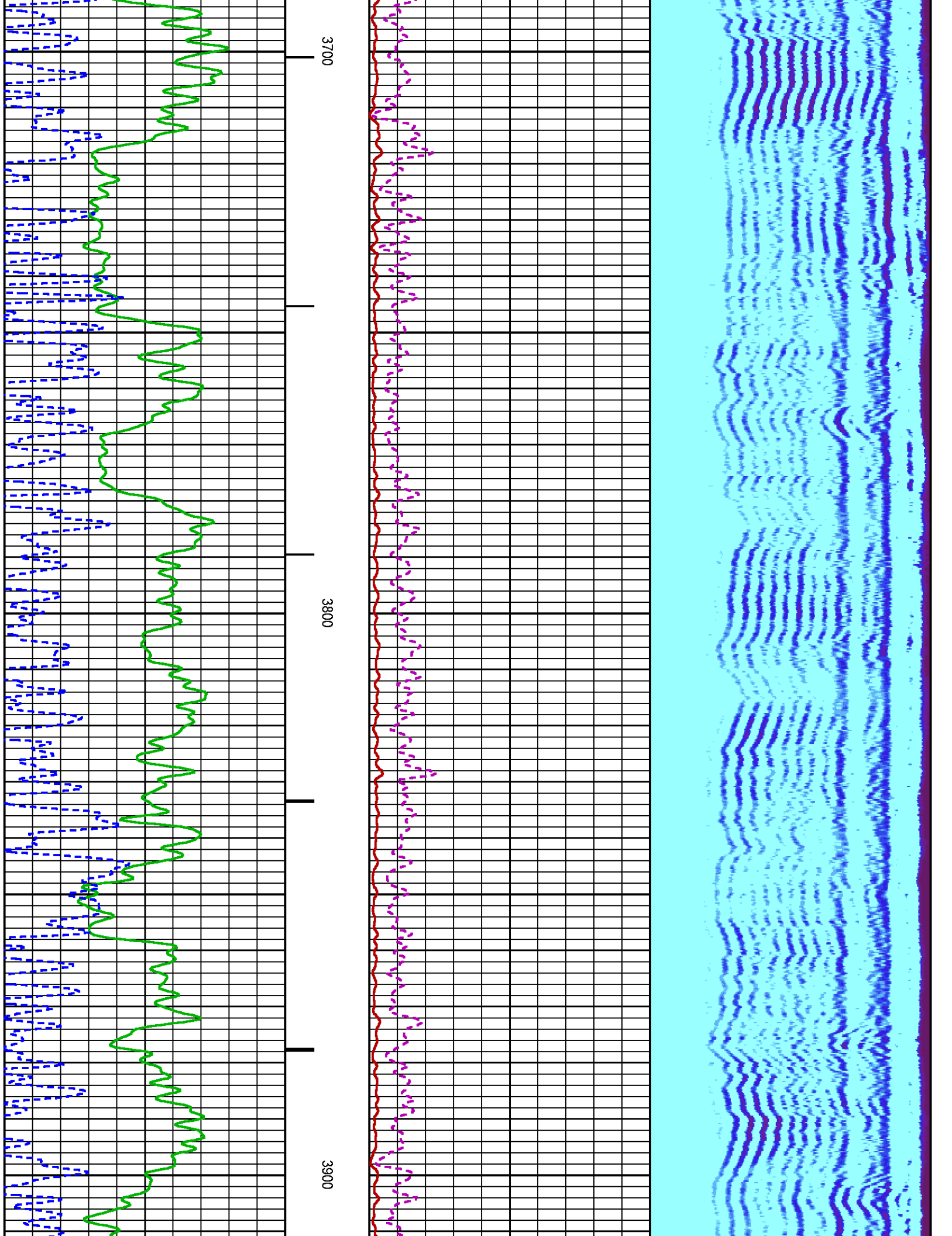

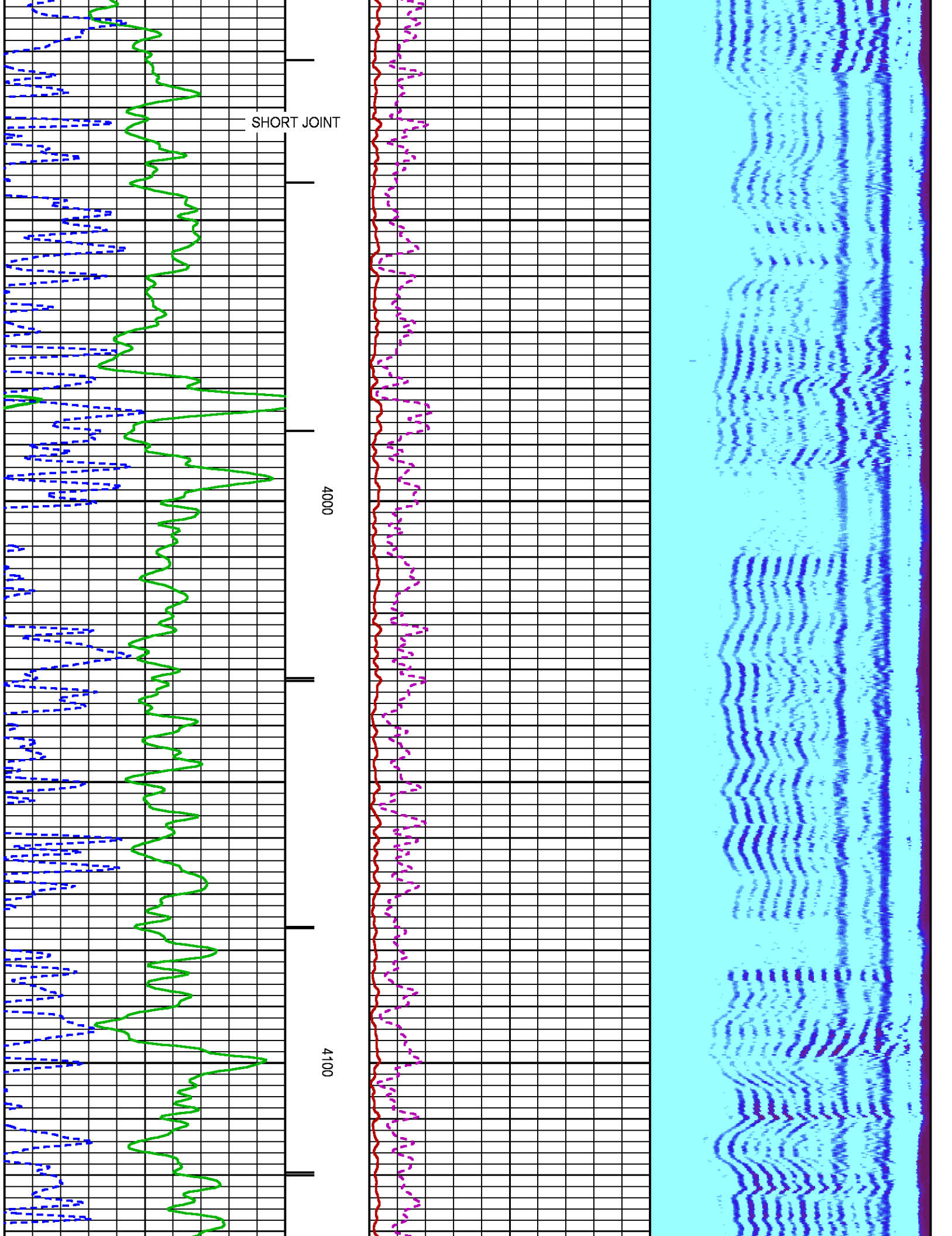

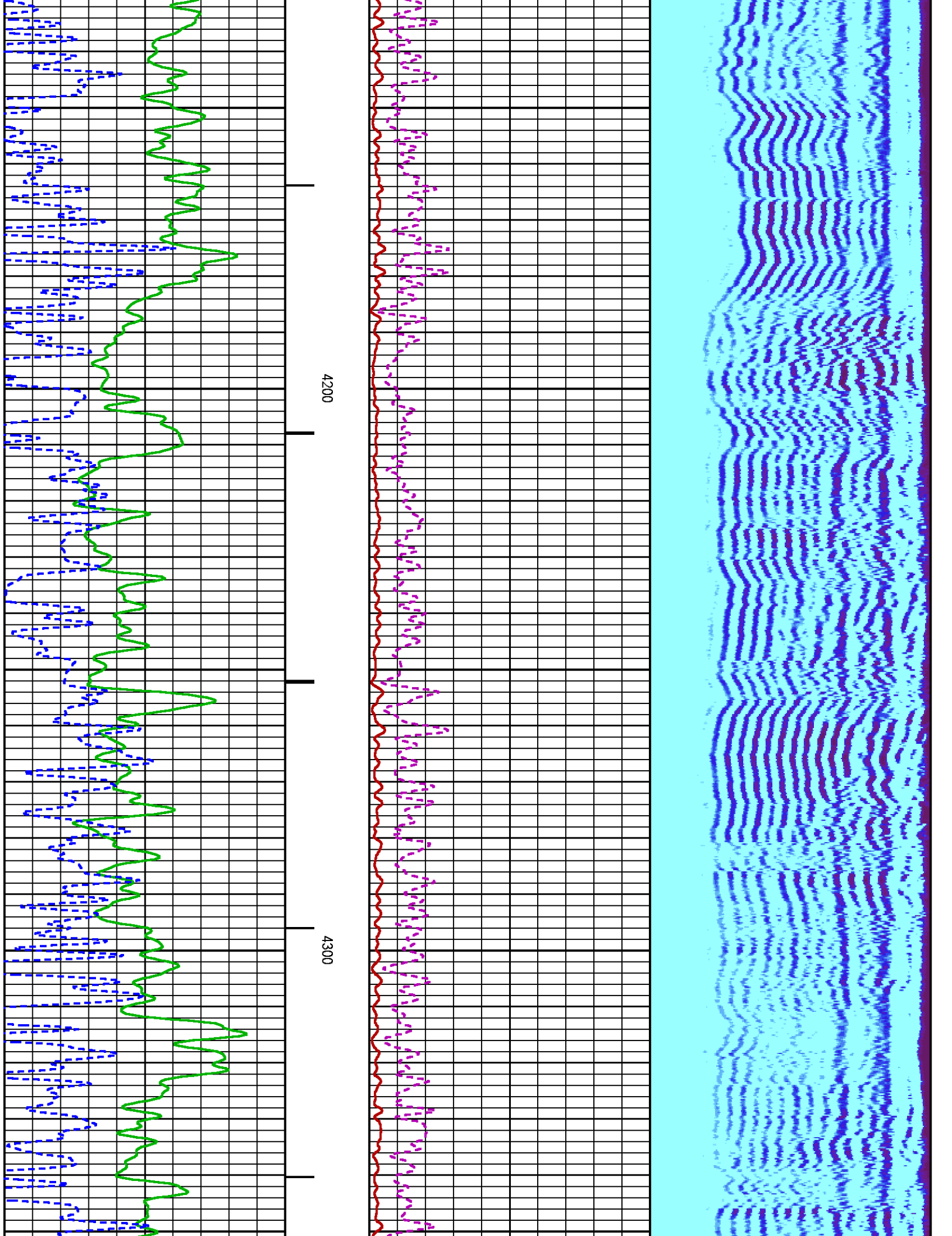



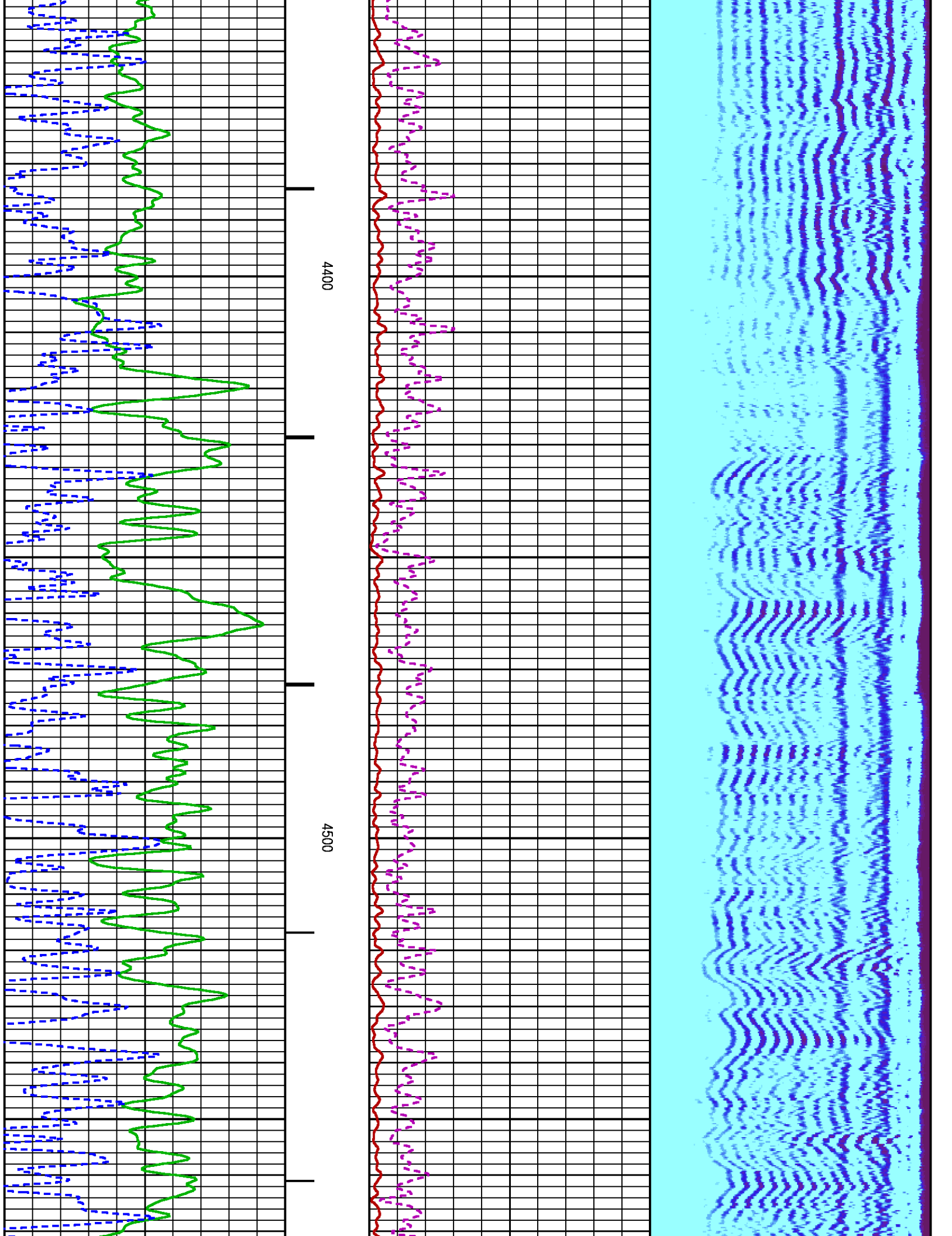

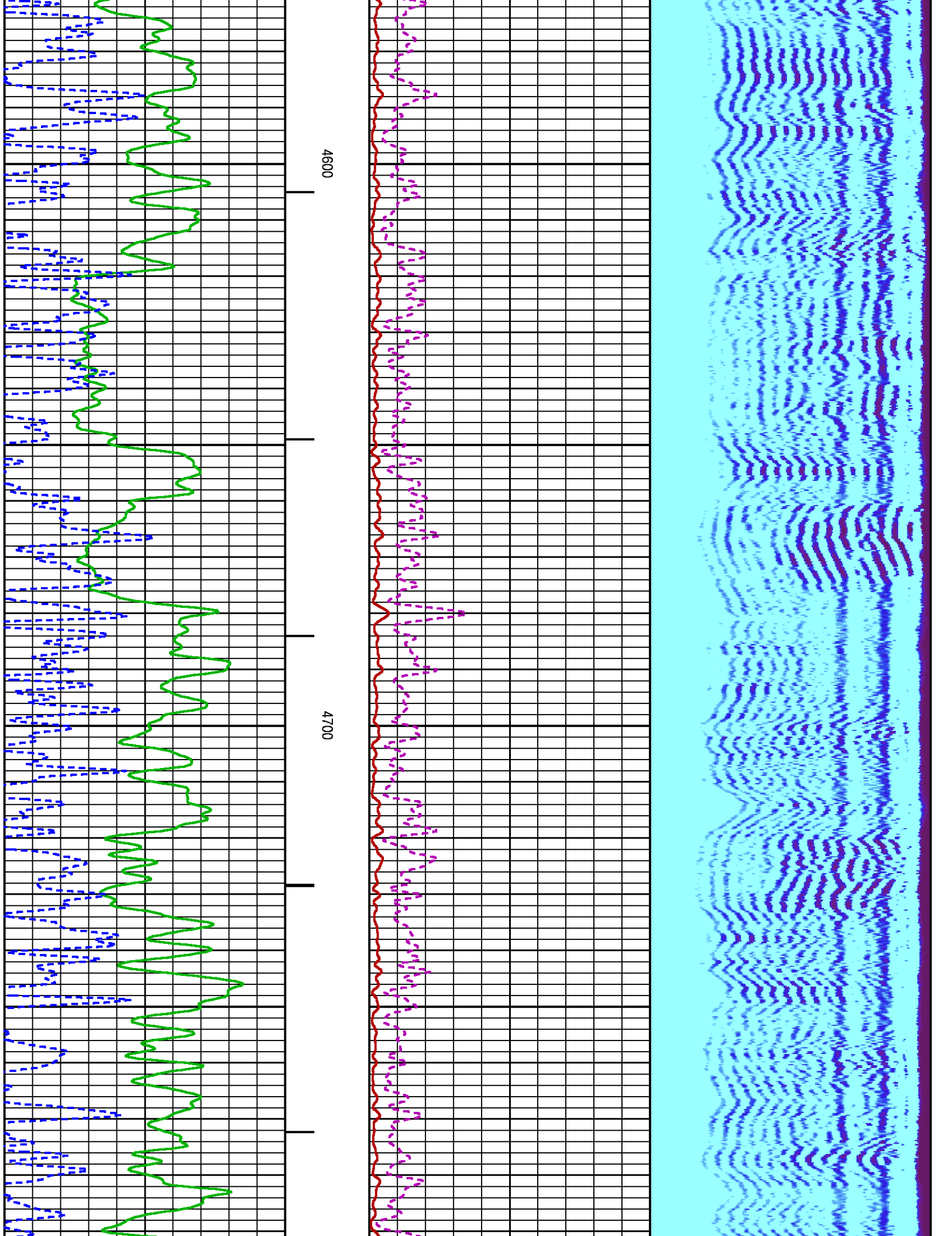

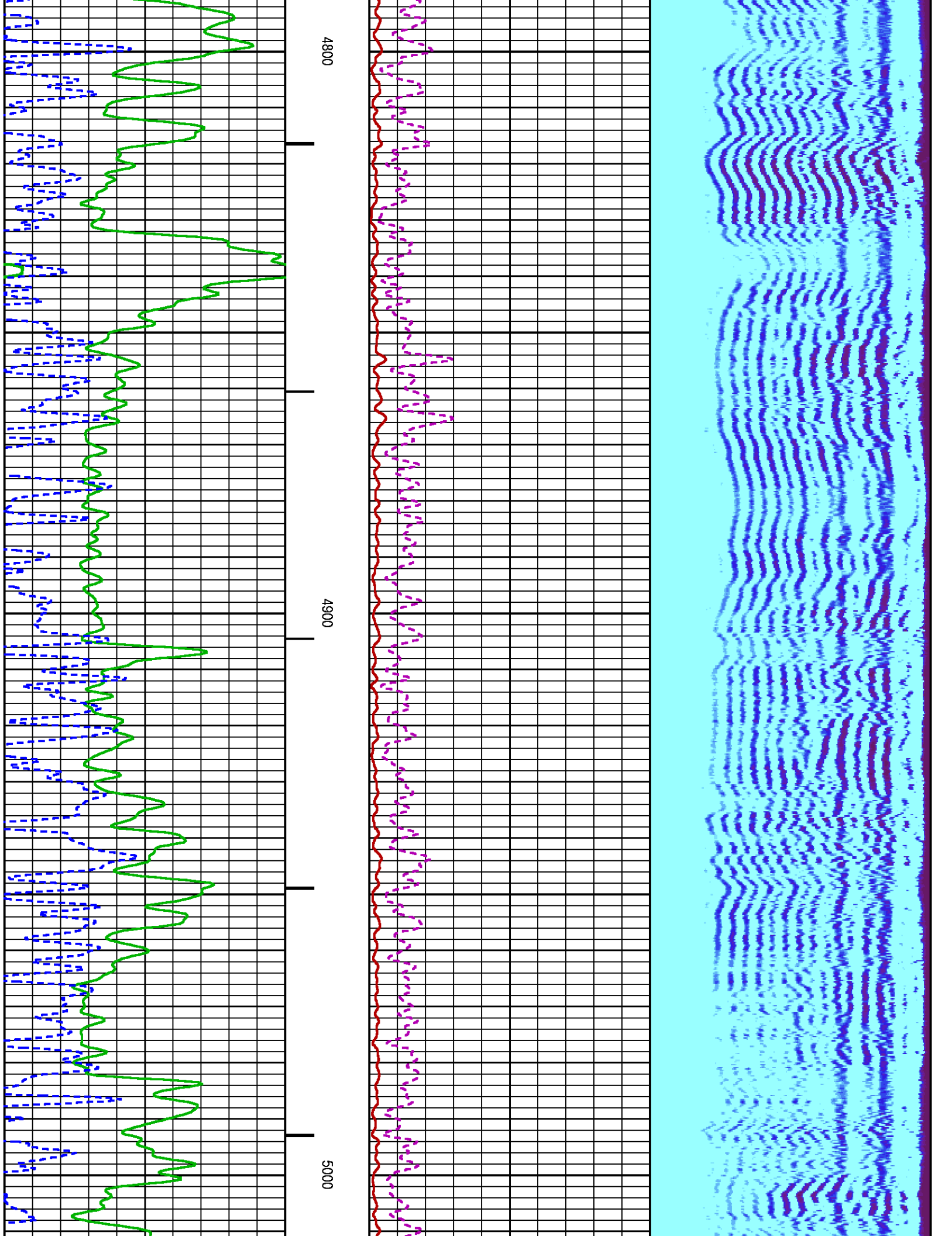



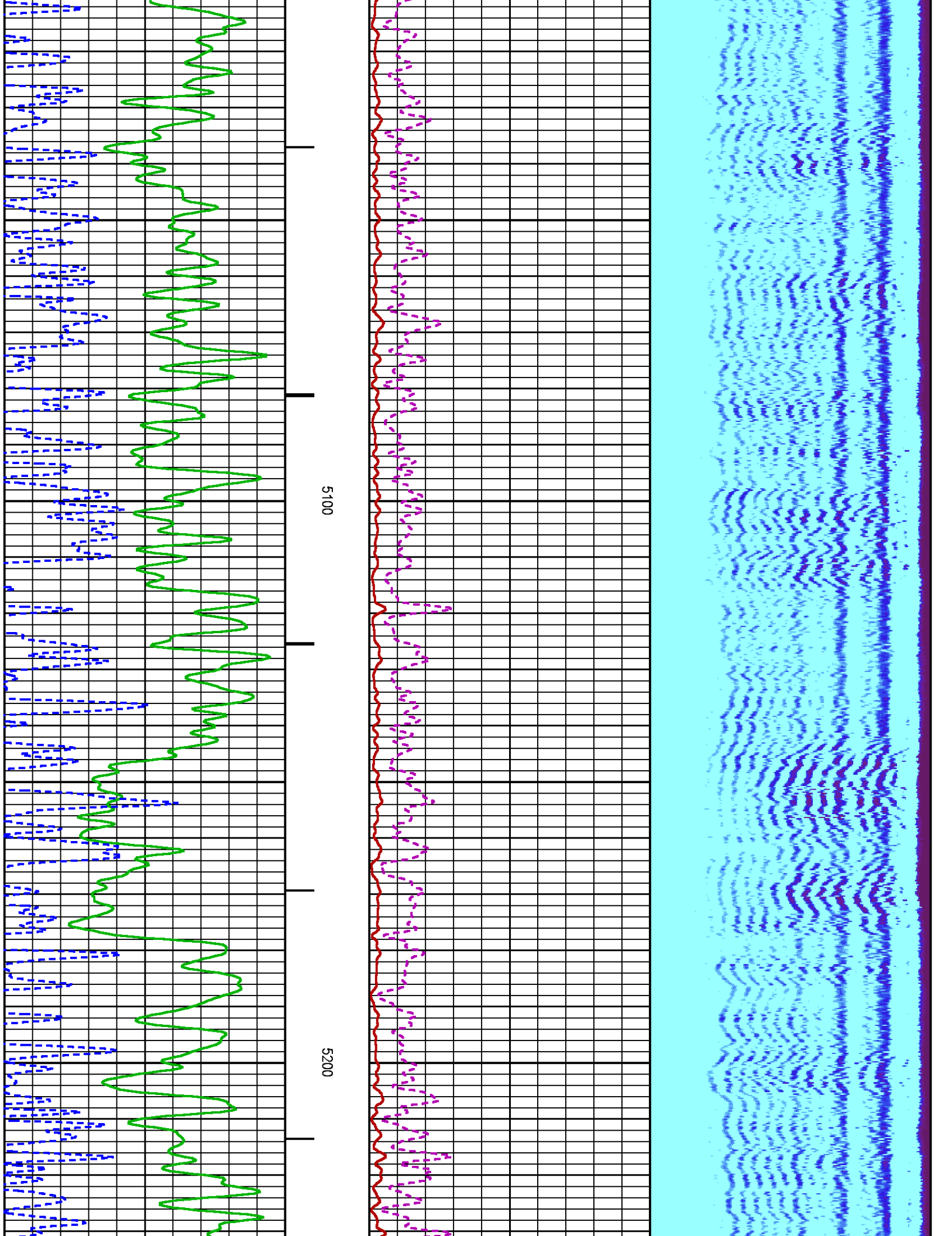

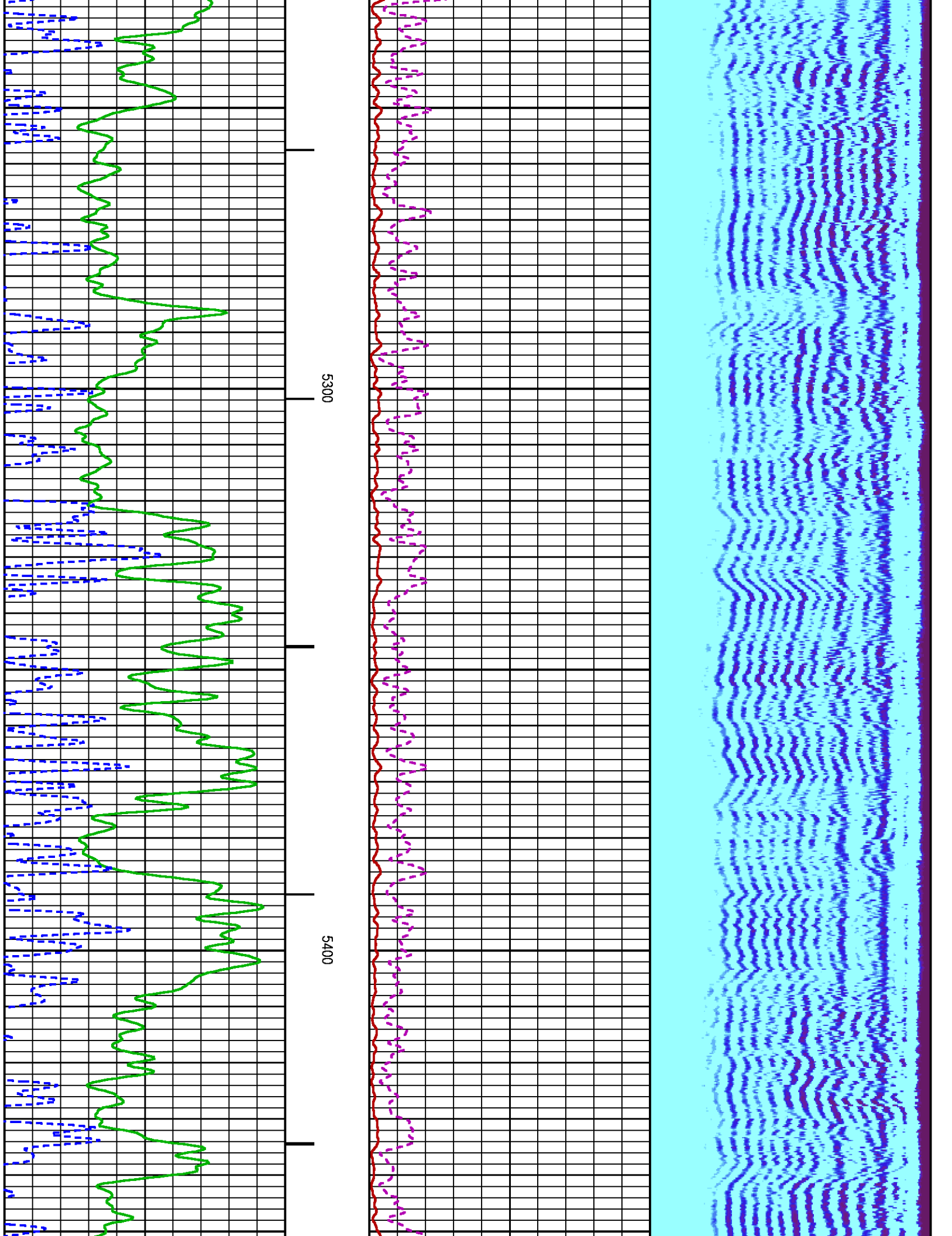

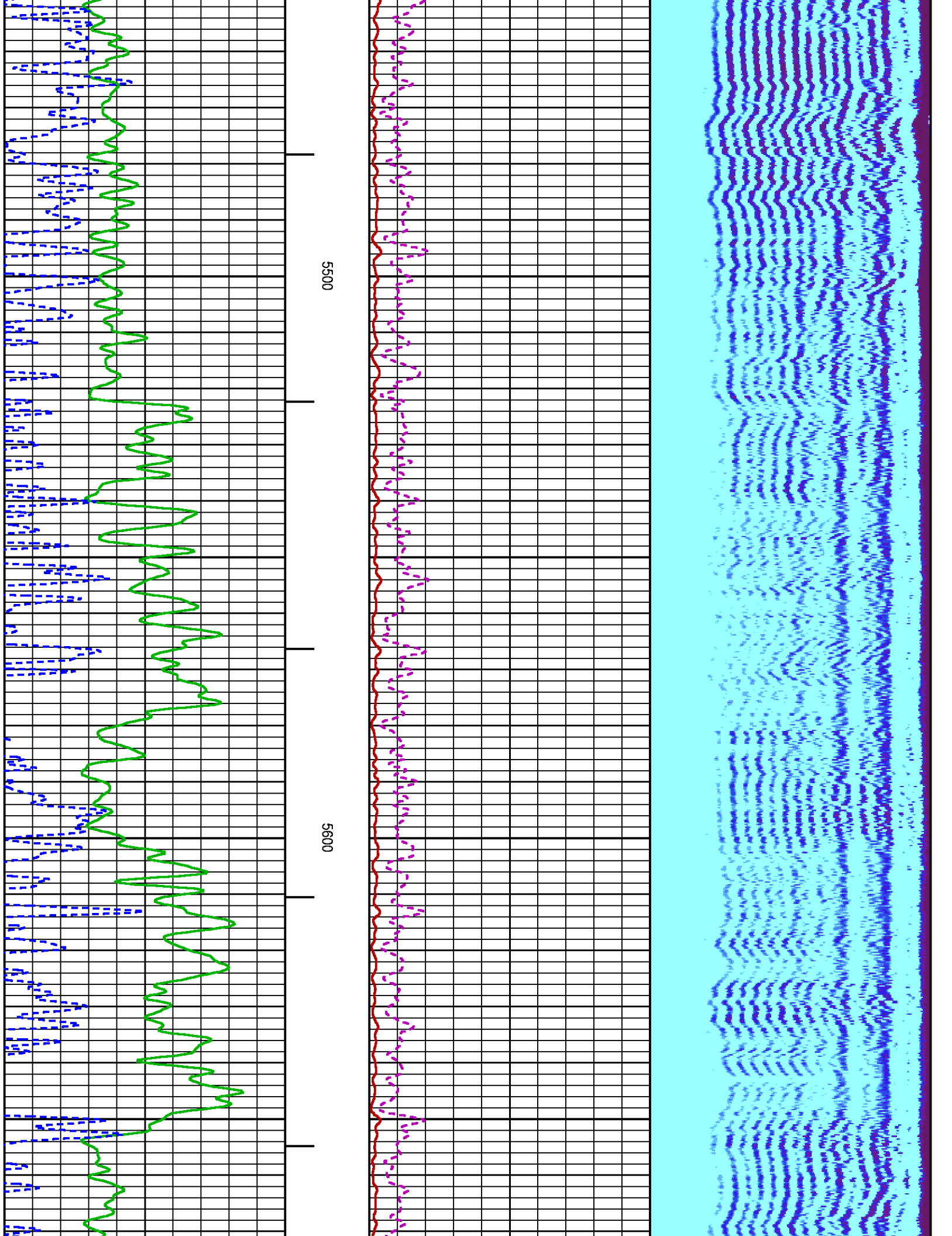

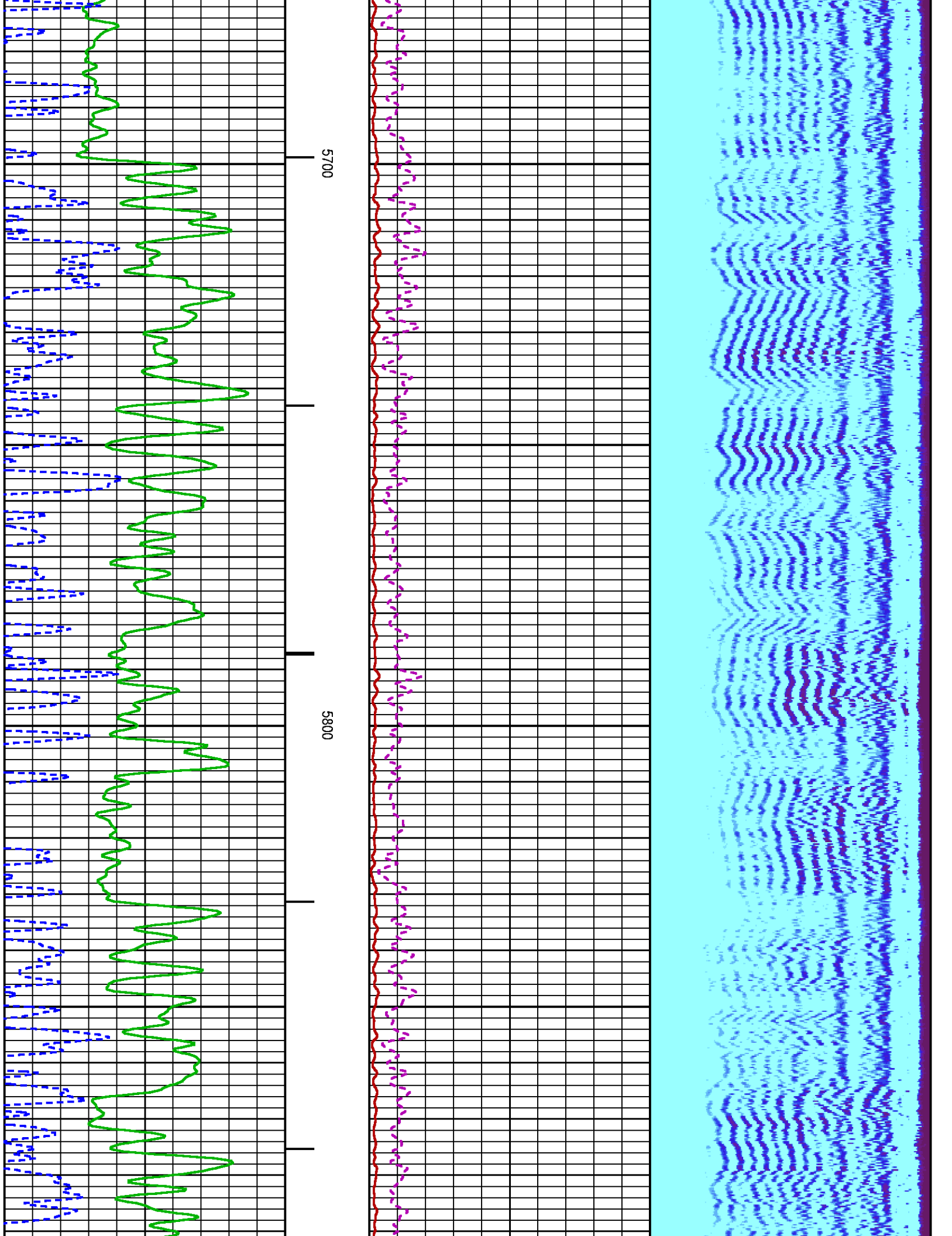



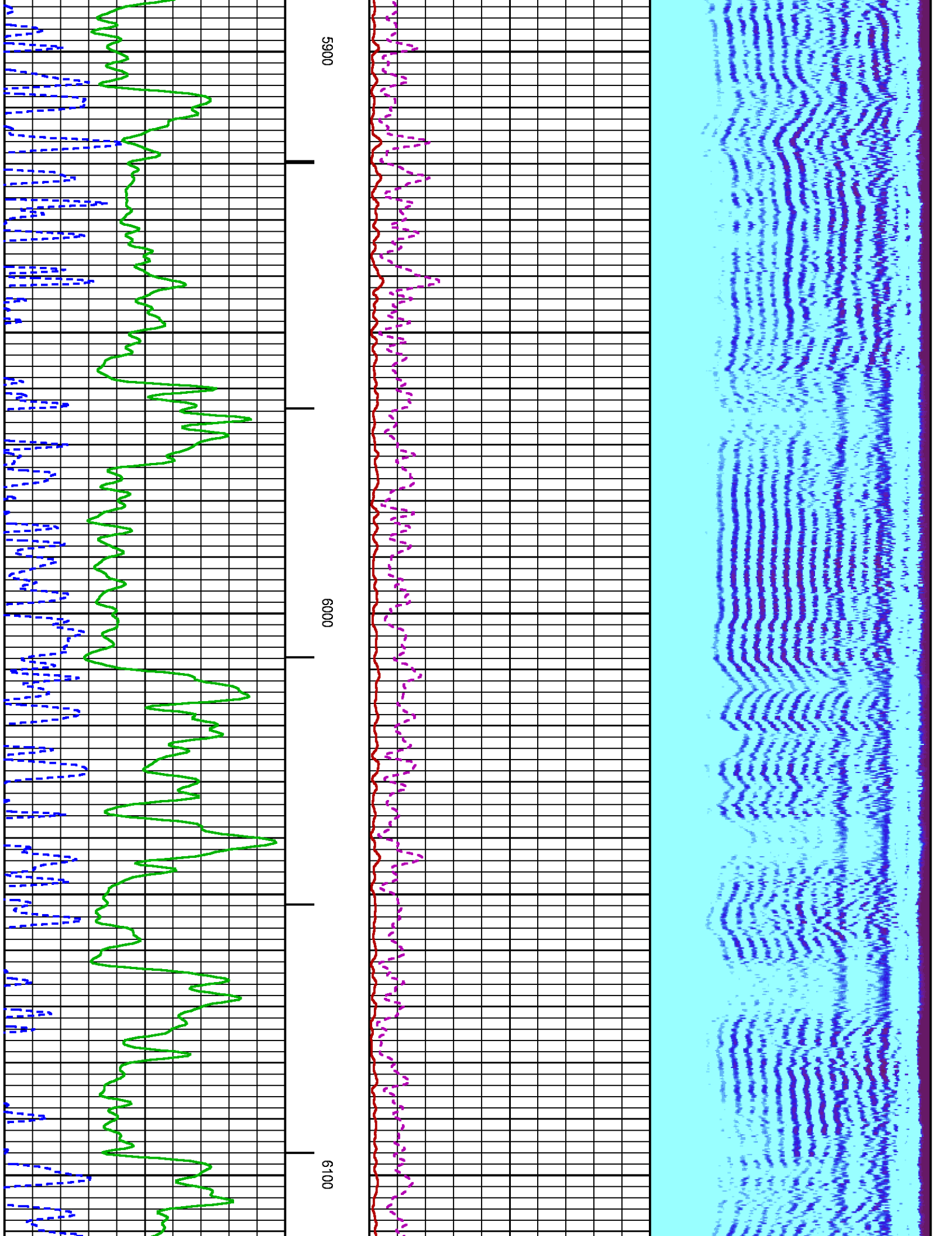

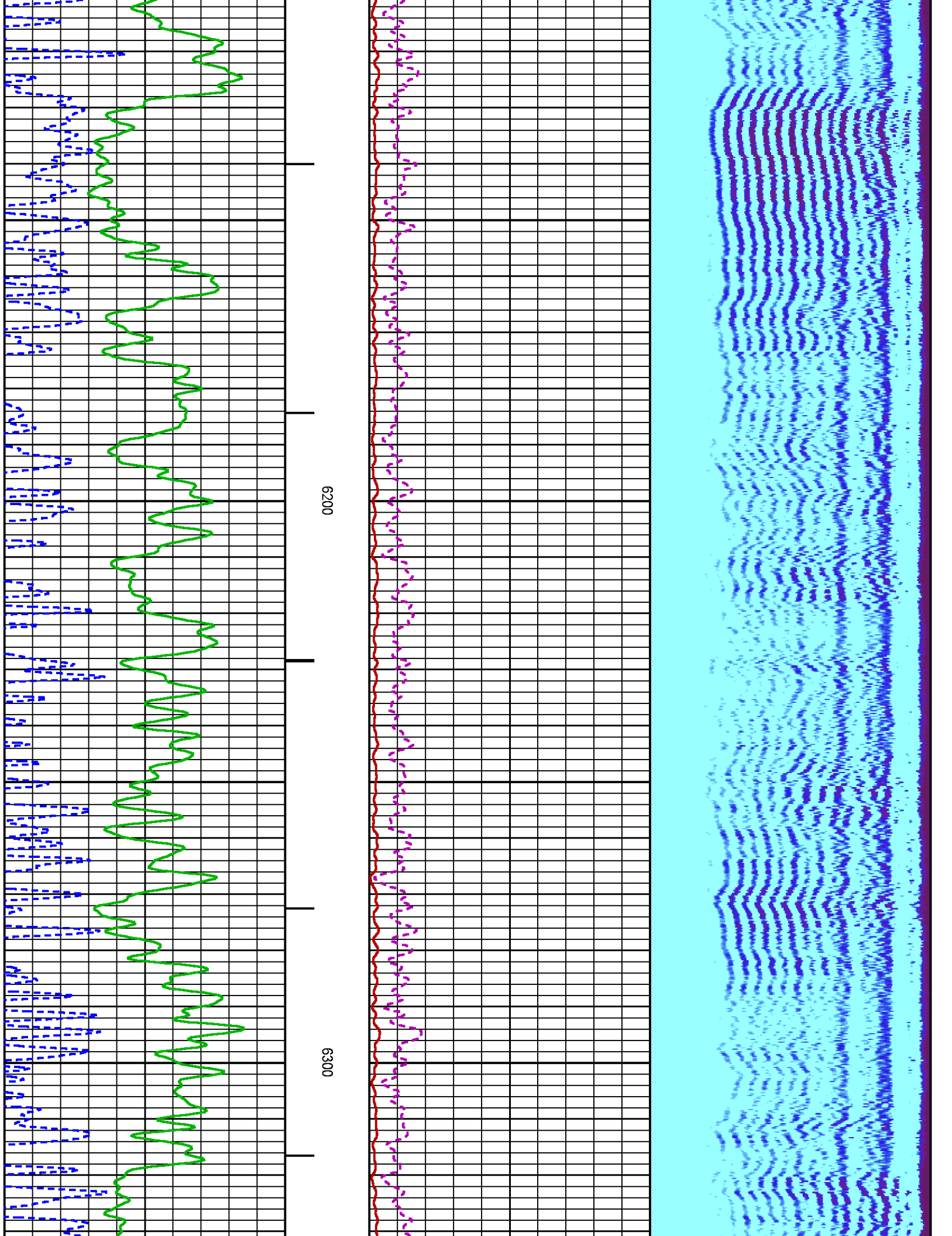

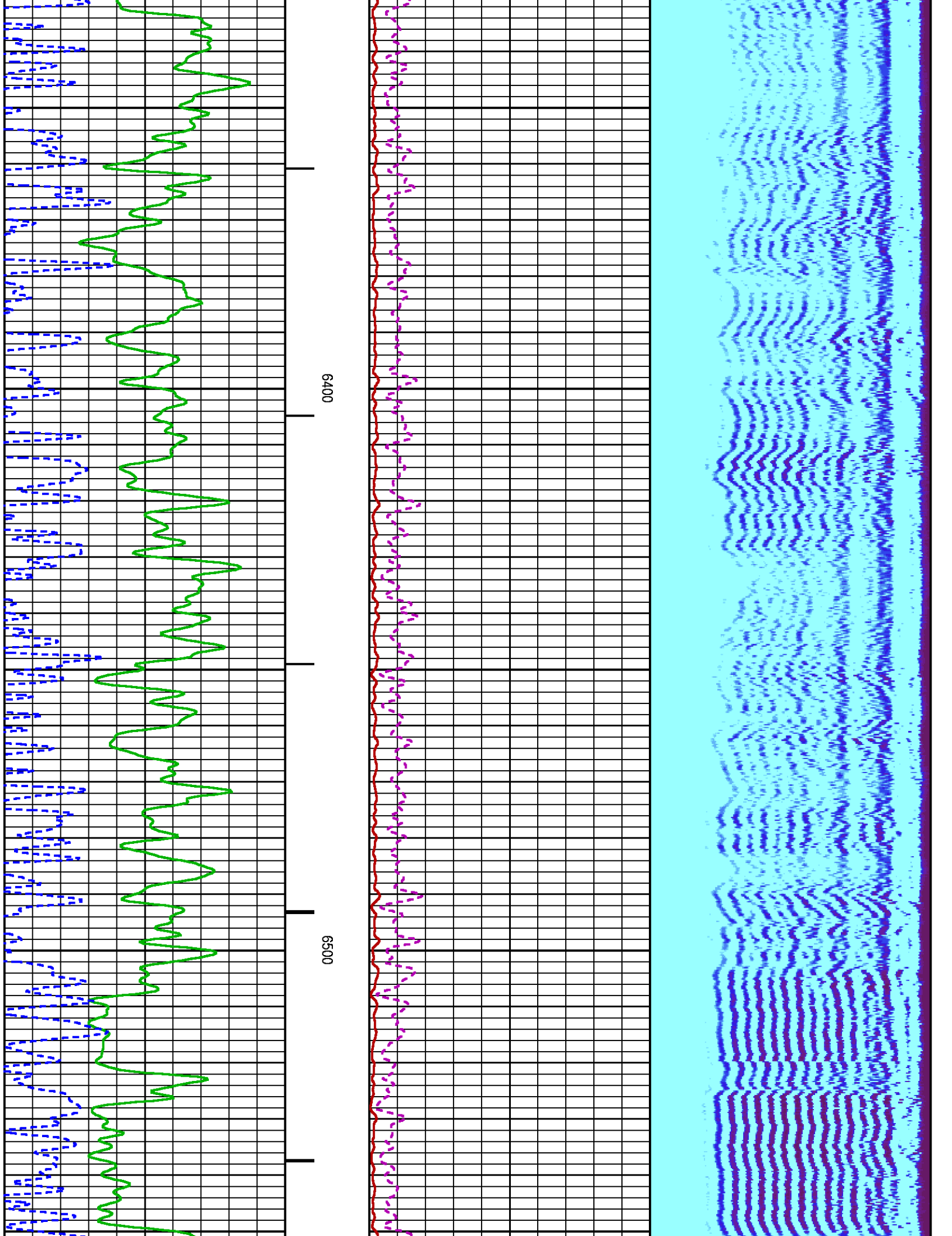



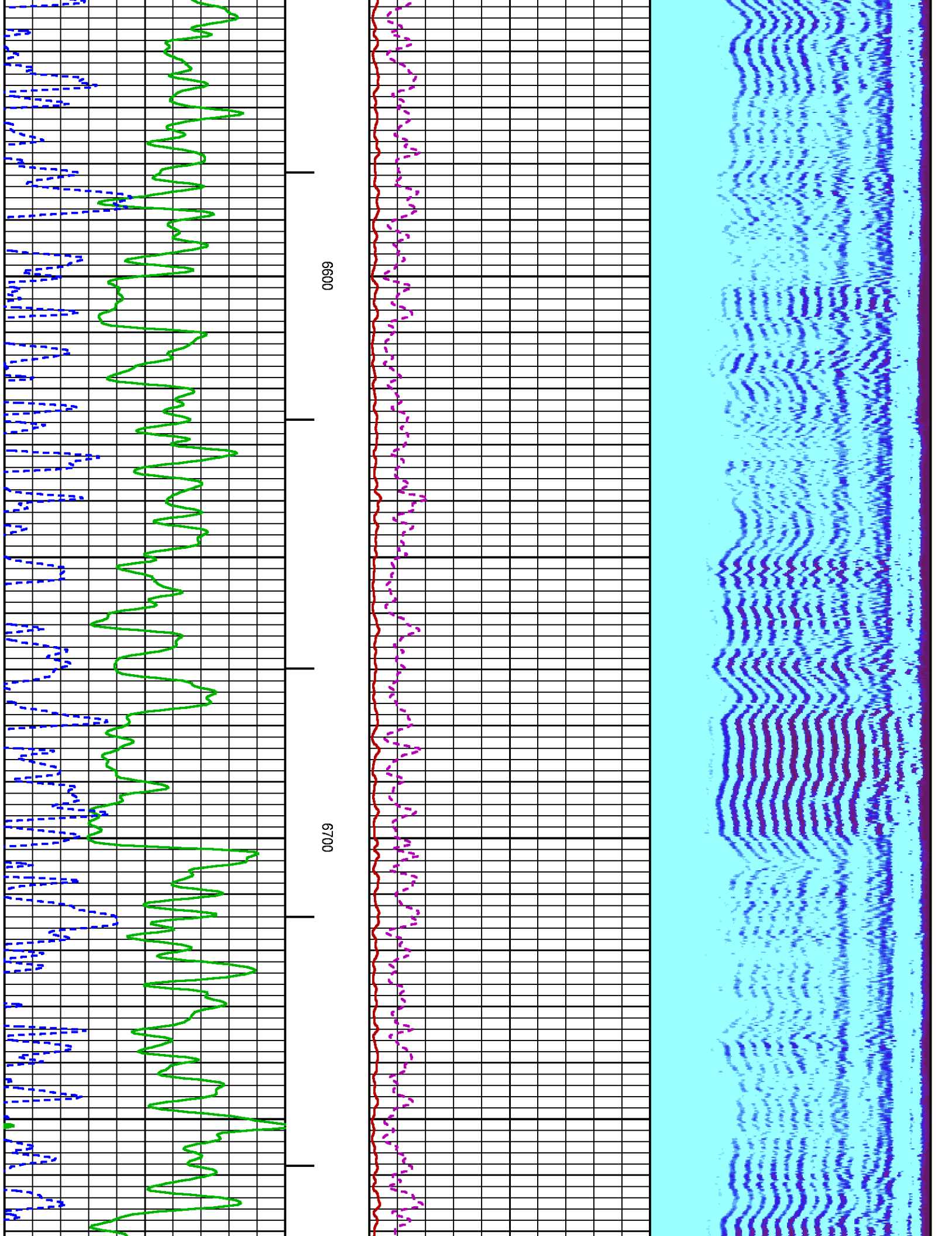

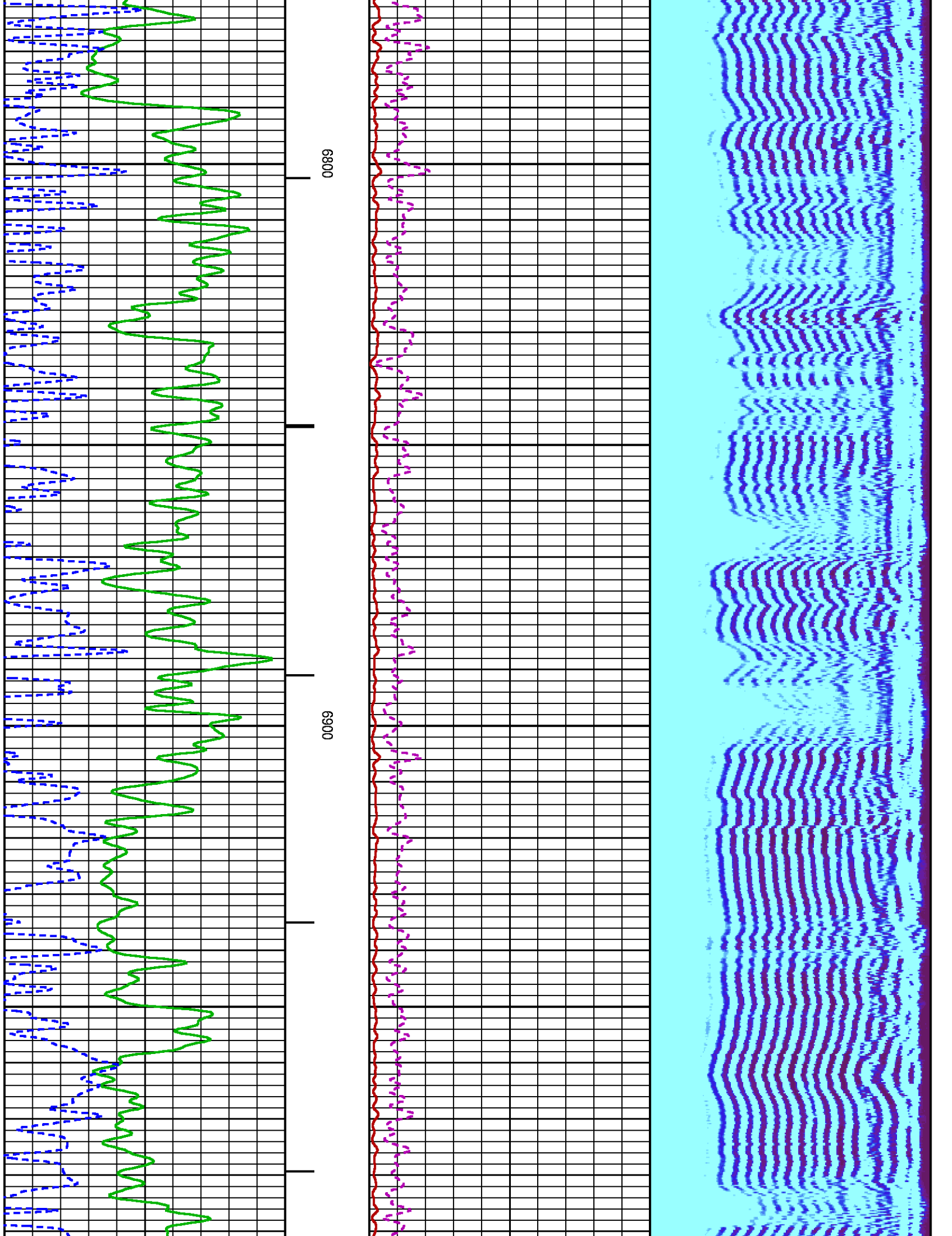

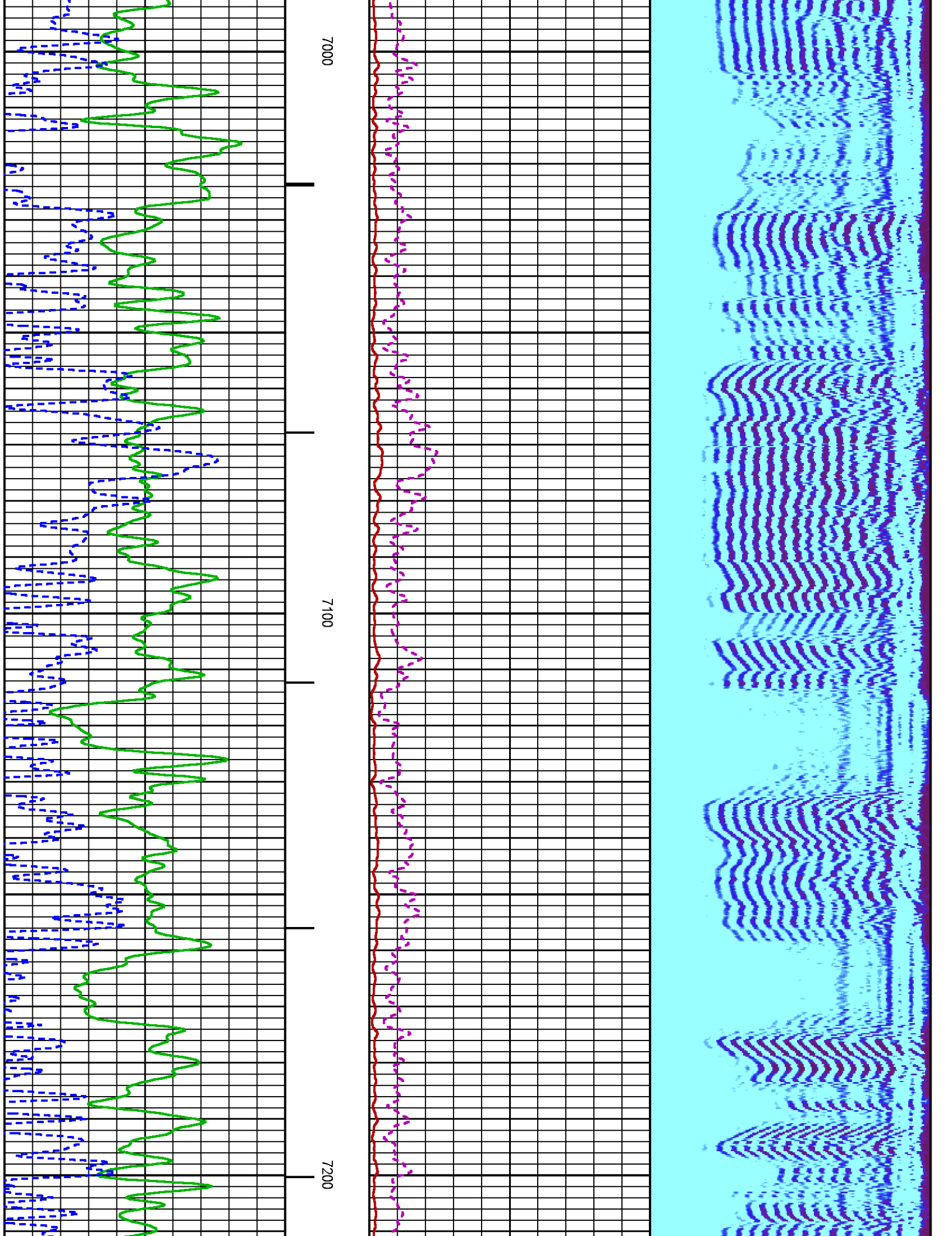

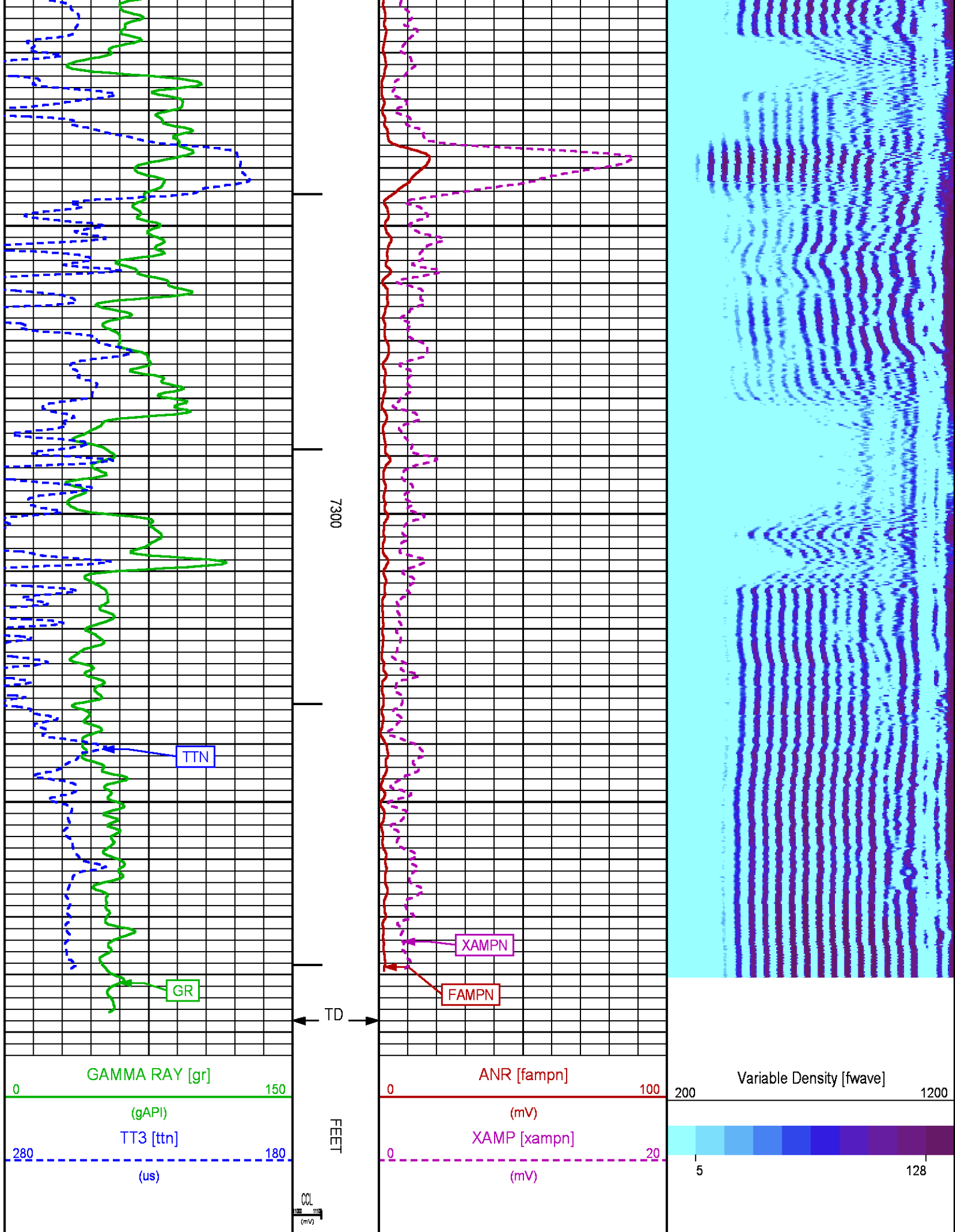



# SECONDARY PRESENTATION 0 PSI

ECLIPS 6.2i ECLIPS General Release Rel 6.2i Wed Jun 12 12:21:40 CDT 2013

Updates: 1 Patches: 4

Plotted: Tue Mar 3 11:41:39 2015

## PARAMETER AND FILTER SUMMARY REPORT

FILE: /dat1a/CH095165/n012e02.prm  
 LOGGING MODE: DEPTH DIRECTION: UP  
 TOP DEPTH: 29.000 ft BOTTOM DEPTH: 7396.810 ft

### SYMMETRIC FILTER

MEASUREMENT TYPE	PARAMETER	VALUE	UNITS	INTERVAL (ft)	
GR	FILTER ()	medium (1)		TOP	BOTTOM
AMPLITUDE	FILTER ()	medium (1)		"	"
TRAVEL TIME	FILTER ()	medium (1)		"	"

### RAL CCL PROCESSING

MEASUREMENT TYPE	PARAMETER	VALUE	UNITS	INTERVAL (ft)	
CCL FLOOR	CCL FLOOR	0		TOP	BOTTOM

### ANALOG RAL PROCESSING

MEASUREMENT TYPE	PARAMETER	VALUE	UNITS	INTERVAL (ft)	
AMPLITUDE WINDOW (NEAR)	AMP WINDOW START (fgp1*)	185	us	TOP	BOTTOM
	AMP WINDOW START (fgp2*)	185	us	"	"
	AMP WINDOW START (fgp3*)	185	us	"	"
	AMP WINDOW START (fgp4*)	185	us	"	"
	AMP WINDOW START (fgp5*)	185	us	"	"
	AMP WINDOW START (fgp6*)	185	us	"	"
	AMP WINDOW START (fgp7*)	185	us	"	"
	AMP WINDOW START (fgp8*)	185	us	"	"
	AMP WINDOW START (fgpn*)	185	us	"	"
TRAVEL TIME WINDOW (NEAR)	AMP WINDOW LENGTH	25	us	"	"
	TT WINDOW START (ttn*)	178	us	"	"
	TT WINDOW LENGTH	500	us	"	"
	FIRST BRK THRESHOLD (ttn*)	4	mV	"	"
RAL CASING PARAMETERS	PPT NEAR	200.391	us	"	"
RAL TOOL DELAY	TOOL DELAY (str1*)	-65	us	"	"
	TOOL DELAY (str2*)	-65	us	"	"
	TOOL DELAY (str3*)	-65	us	"	"
	TOOL DELAY (str4*)	-65	us	"	"
	TOOL DELAY (str5*)	-65	us	"	"
	TOOL DELAY (str6*)	-65	us	"	"
	TOOL DELAY (str7*)	-65	us	"	"
	TOOL DELAY (str8*)	-65	us	"	"
	TOOL DELAY (strn*)	-65	us	"	"
BASELINE NOISE (NEAR)	NOISE WINDOW START	125	us	"	"
	NOISE WINDOW LENGTH	25	us	"	"

### PERCENT BOND CEMENT MAP

MEASUREMENT TYPE	PARAMETER	VALUE	UNITS	INTERVAL (ft)	
RAL FREE PIPE AMPLITUDE	FREE AMP REC 1	80	mV	TOP	BOTTOM
	FREE AMP REC 2	80	mV	"	"
	FREE AMP REC 3	80	mV	"	"
	FREE AMP REC 4	80	mV	"	"
	FREE AMP REC 5	80	mV	"	"
	FREE AMP REC 6	80	mV	"	"
	FREE AMP REC 7	80	mV	"	"
	FREE AMP REC 8	80	mV	"	"

RAL FULL BOND AMPLITUDE	FULL BOND AMP REC 1	2	mV	"	"
	FULL BOND AMP REC 2	2	mV	"	"
	FULL BOND AMP REC 3	2	mV	"	"
	FULL BOND AMP REC 4	2	mV	"	"
	FULL BOND AMP REC 5	2	mV	"	"
	FULL BOND AMP REC 6	2	mV	"	"
	FULL BOND AMP REC 7	2	mV	"	"
	FULL BOND AMP REC 8	2	mV	"	"

## CURVE DESCRIPTION REPORT

CURVE NAME	CREATION DATE	CURVE DESCRIPTION
F1:AR1	Mar 3 08:37:28 2015	FIXED GATE AMPLITUDE T-R1
F1:AR2	Mar 3 08:37:28 2015	FIXED GATE AMPLITUDE T-R2
F1:AR3	Mar 3 08:37:28 2015	FIXED GATE AMPLITUDE T-R3
F1:AR4	Mar 3 08:37:28 2015	FIXED GATE AMPLITUDE T-R4
F1:AR5	Mar 3 08:37:28 2015	FIXED GATE AMPLITUDE T-R5
F1:AR6	Mar 3 08:37:28 2015	FIXED GATE AMPLITUDE T-R6
F1:AR7	Mar 3 08:37:28 2015	FIXED GATE AMPLITUDE T-R7
F1:AR8	Mar 3 08:37:28 2015	FIXED GATE AMPLITUDE T-R8
F1:CCL	Mar 3 08:37:28 2015	CASING COLLAR LOCATOR
F1:FAMPN	Mar 3 08:37:28 2015	FIXED GATE AMPLITUDE NEAR RECEIVER
F1:FWAVE	Mar 3 08:37:28 2015	FAR WAVE FORM
F1:GR	Mar 3 08:37:28 2015	GAMMA RAY
F1:PBMAP	Mar 3 08:37:28 2015	PERCENT BOND CEMENT MAP
F1:TTN	Mar 3 08:37:28 2015	TRAVELTIME FROM NEAR TRANSMITTER-RECEIVER
F1:XAMPN	Mar 3 08:37:28 2015	FIXED GATE AMPLITUDE NEAR RECEIVER TIMES FIVE

## CURVE MEASURE POINT OFFSET

CURVE	OFFSET (ft)	CURVE	OFFSET (ft)	CURVE	OFFSET (ft)	CURVE	OFFSET (ft)
AR1	13.75	AR5	13.75	CCL	8.50	XAMPN	13.75
AR2	13.75	AR6	13.75	FAMPN	13.75		
AR3	13.75	AR7	13.75	GR	6.50		
AR4	13.75	AR8	13.75	TTN	13.75		

<b>Presentation</b>	: HL6670:/dat1a/CH095165/322CBL_SECONDARY.fvpdf [5"/100" Scale]
<b>Plot Interval</b>	: 0 - 7393 Feet
<b>Data File 1</b>	: F1 : HL6670:/dat1a/CH095165/322CBL_MAIN.xtf
<b>Created On</b>	: Mar 3 08:37:28 2015
<b>Company</b>	: WPX ENERGY
<b>Well</b>	: WPX ENERGY GM 322-28
<b>Field</b>	: GRAND VALLEY
<b>File Interval</b>	: 14.5 - 7394.25 Feet
<b>OCT</b>	: n012e

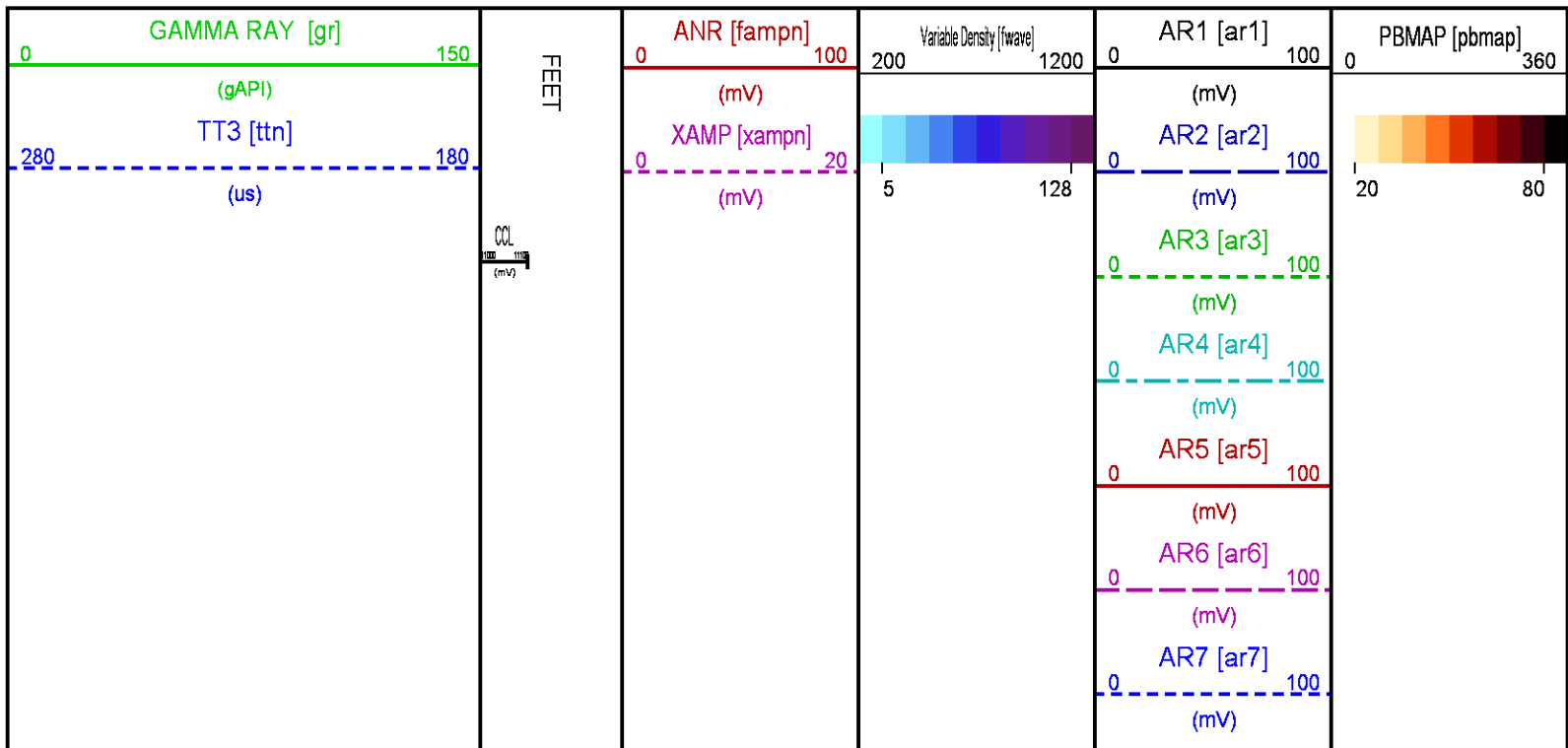

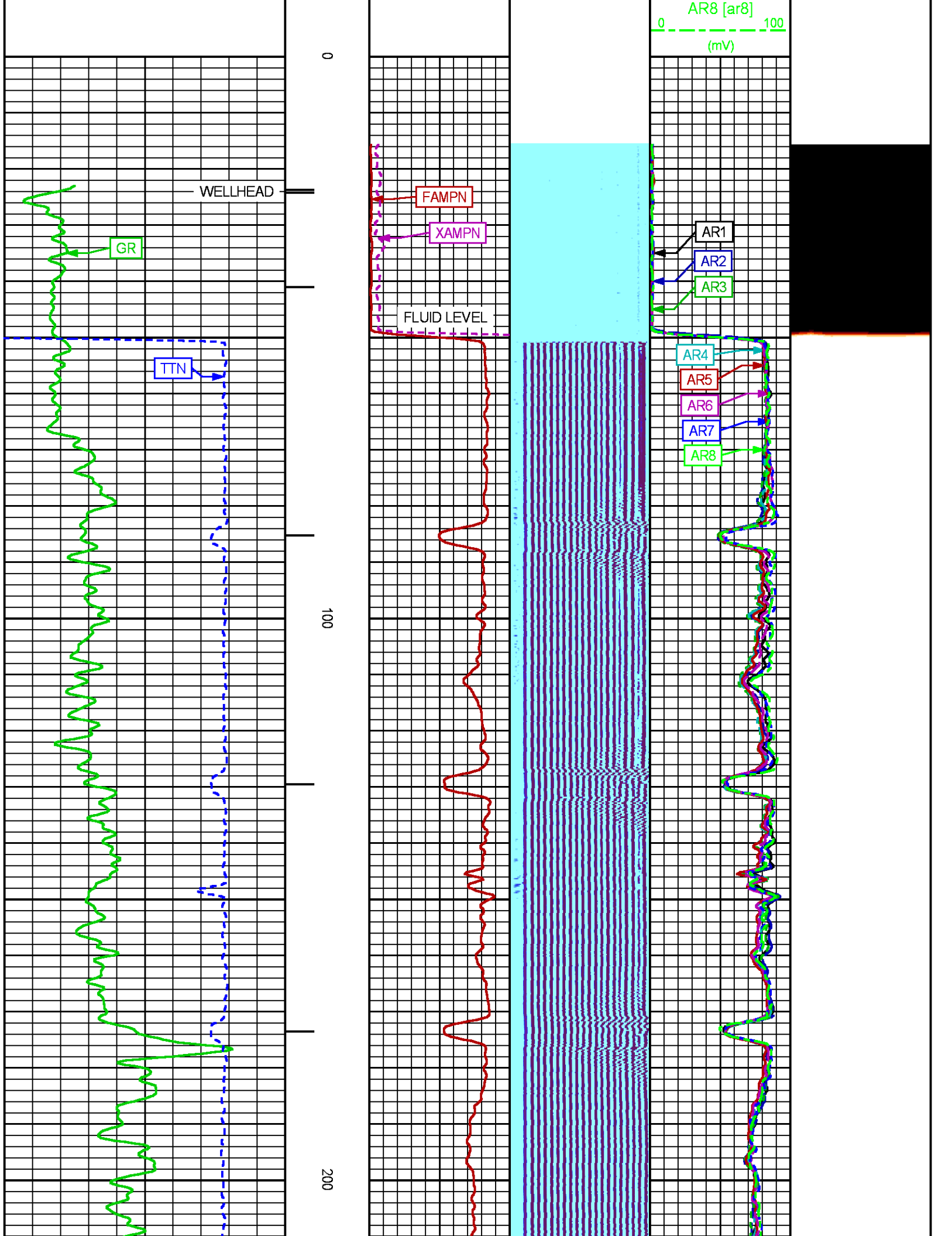

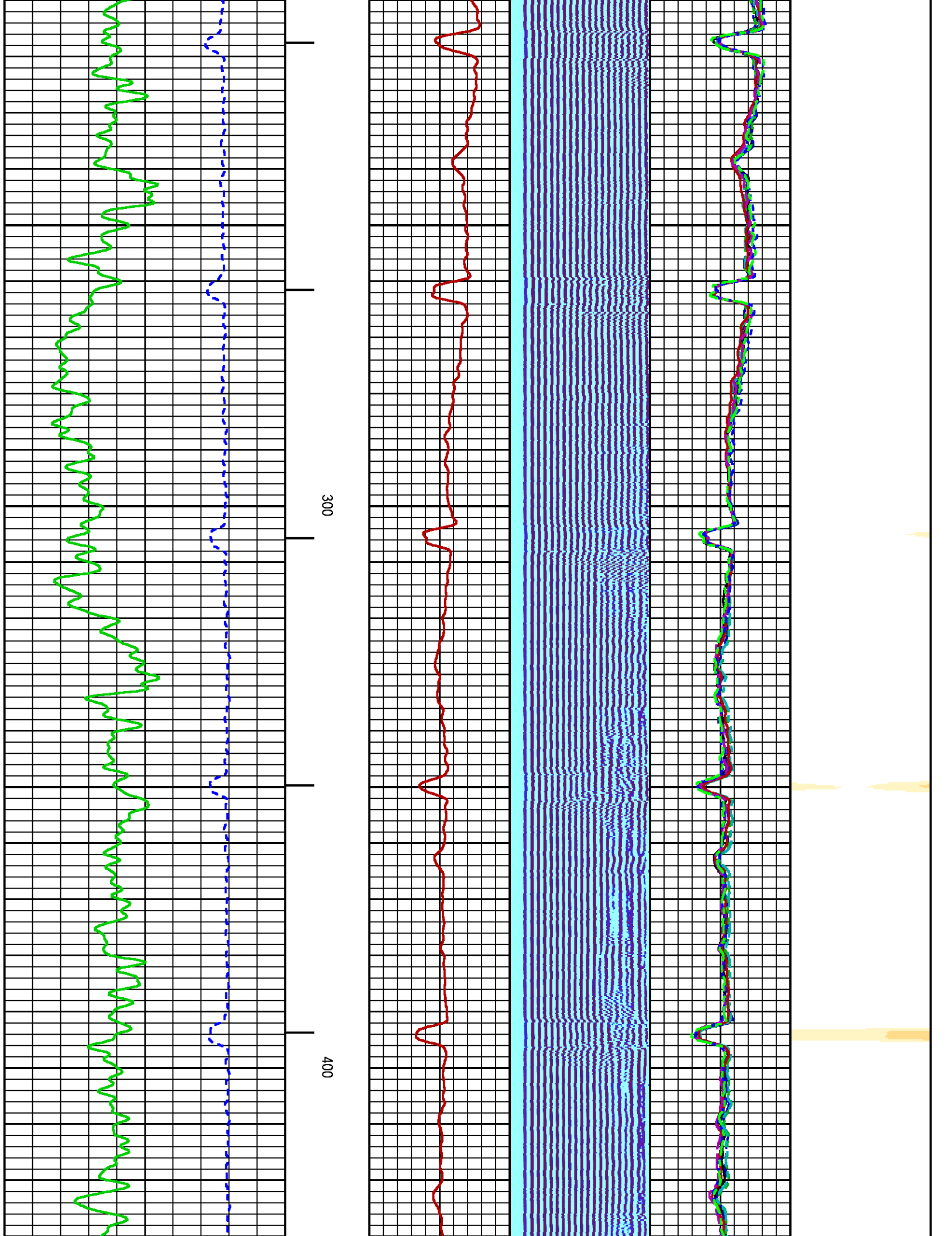



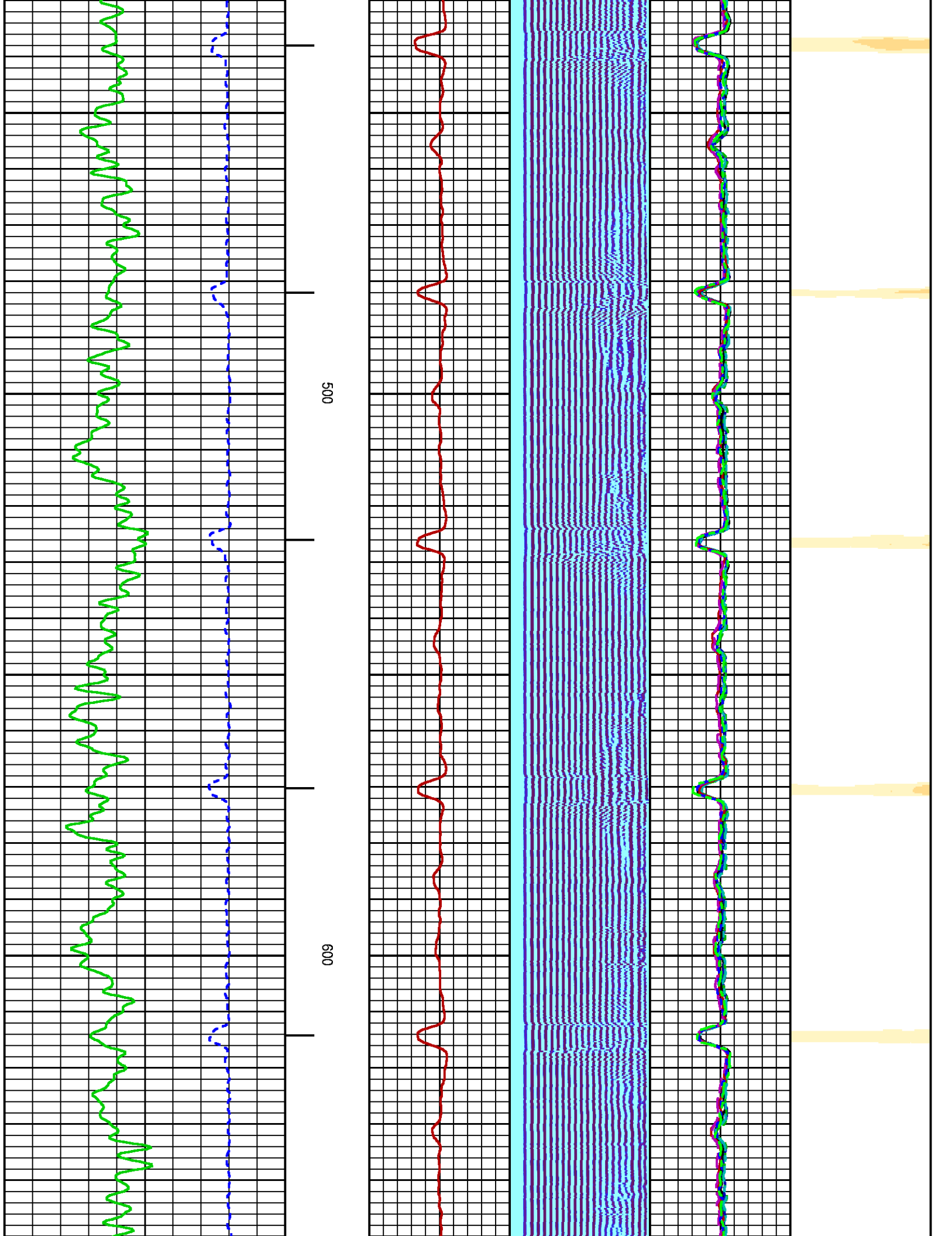

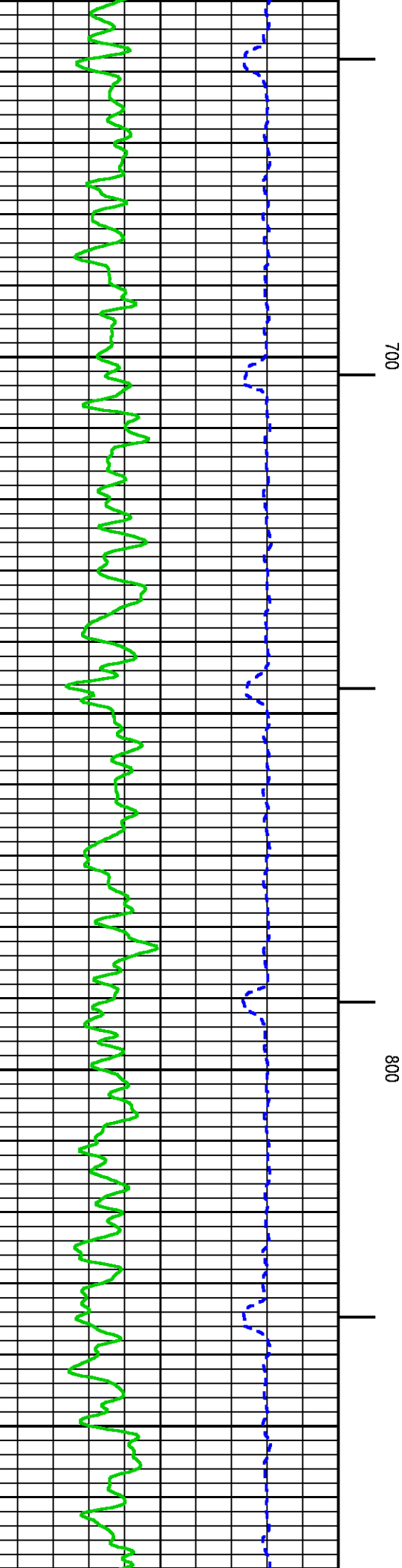
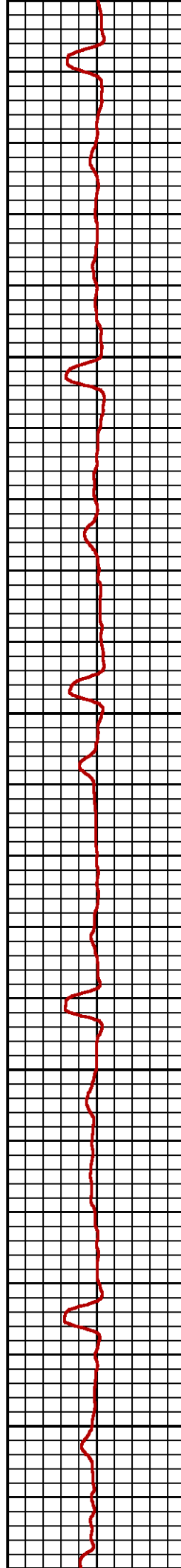
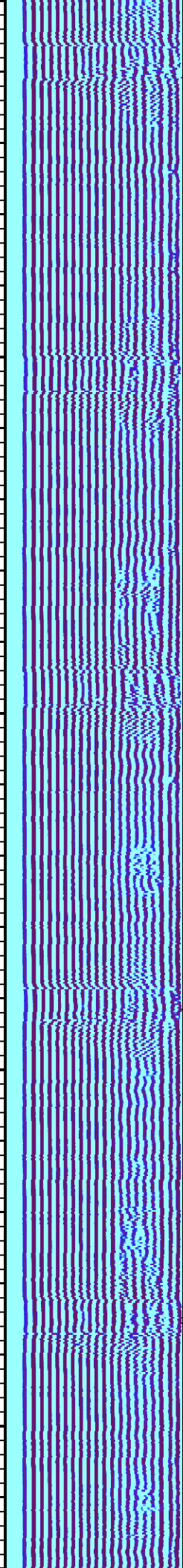
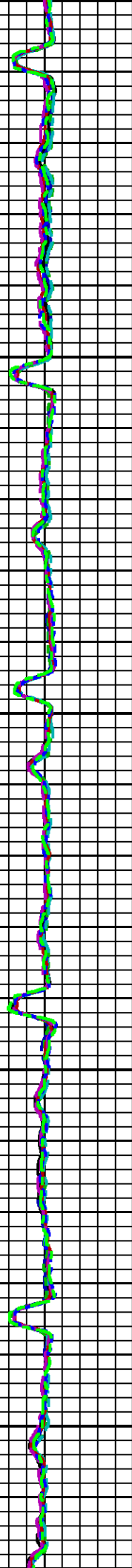
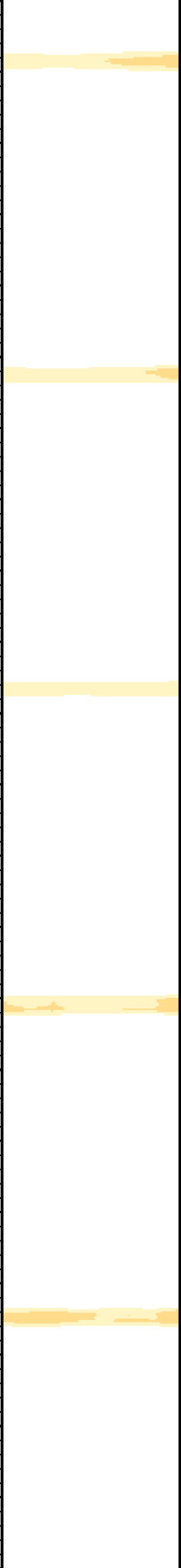

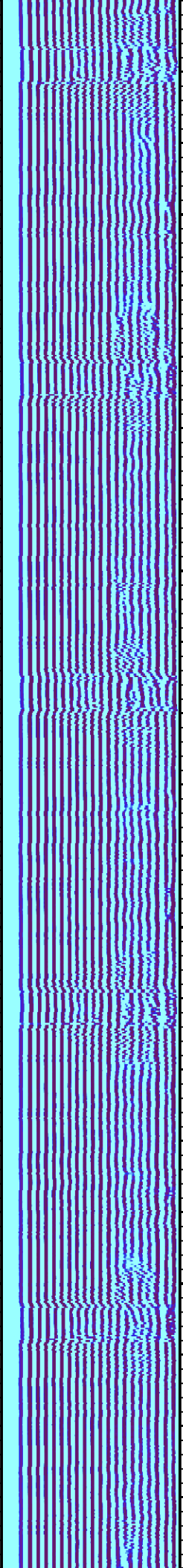
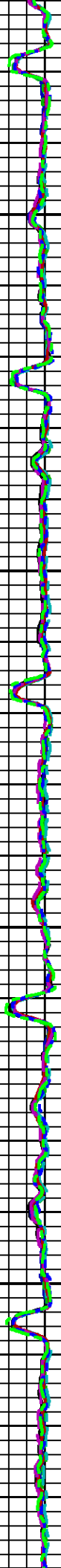
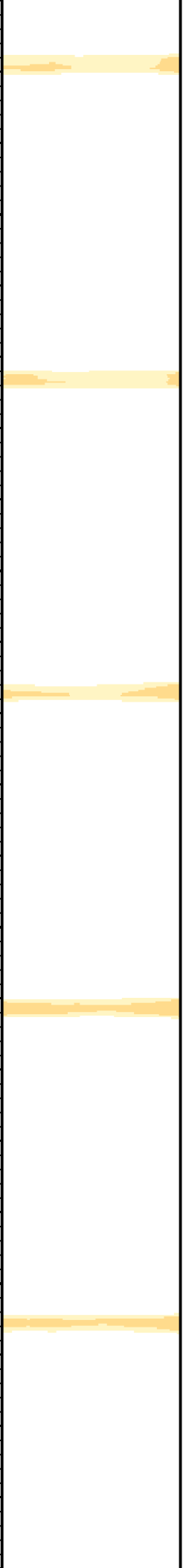

900

1000

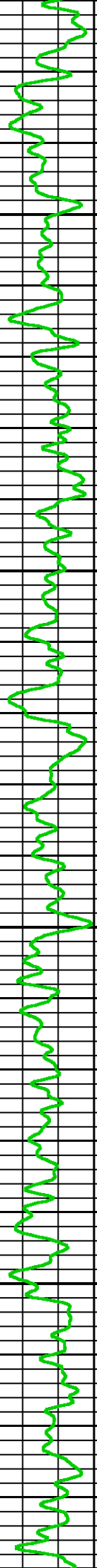

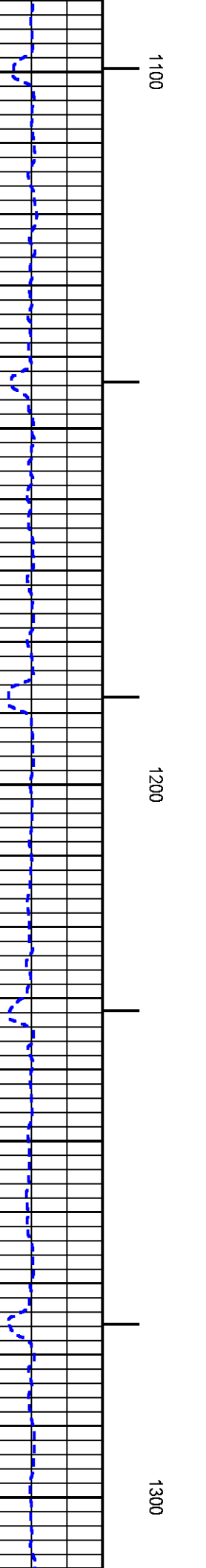
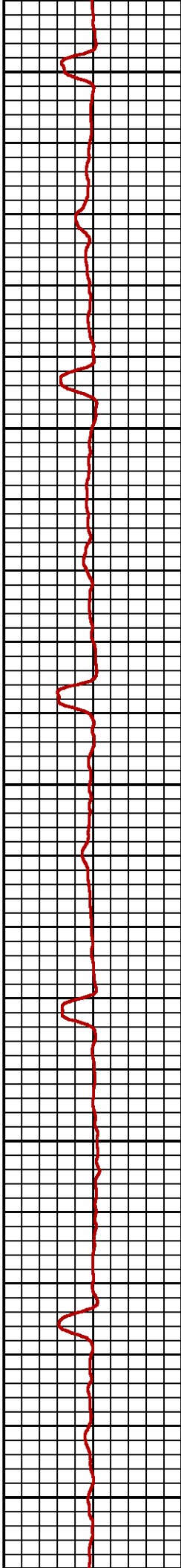
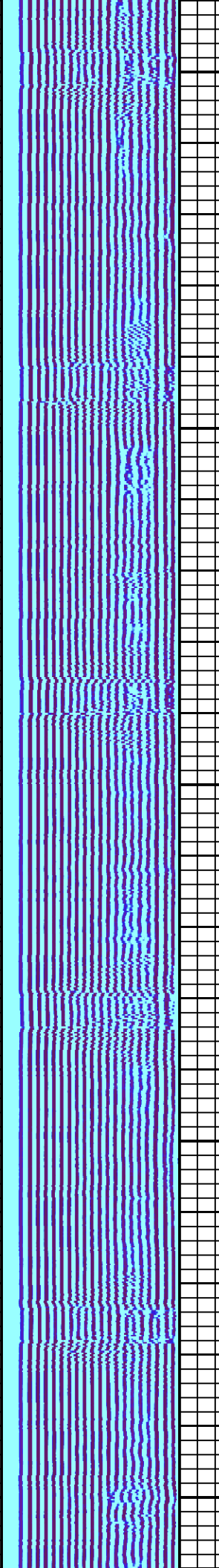
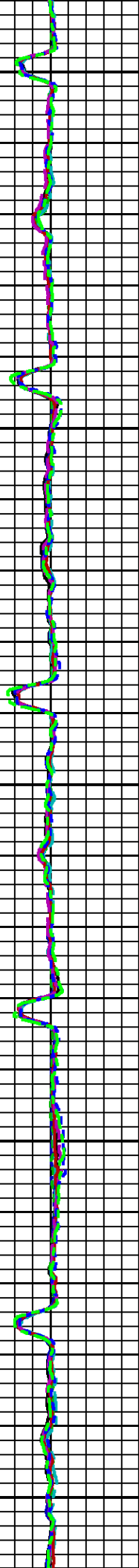

1100

1200

1300



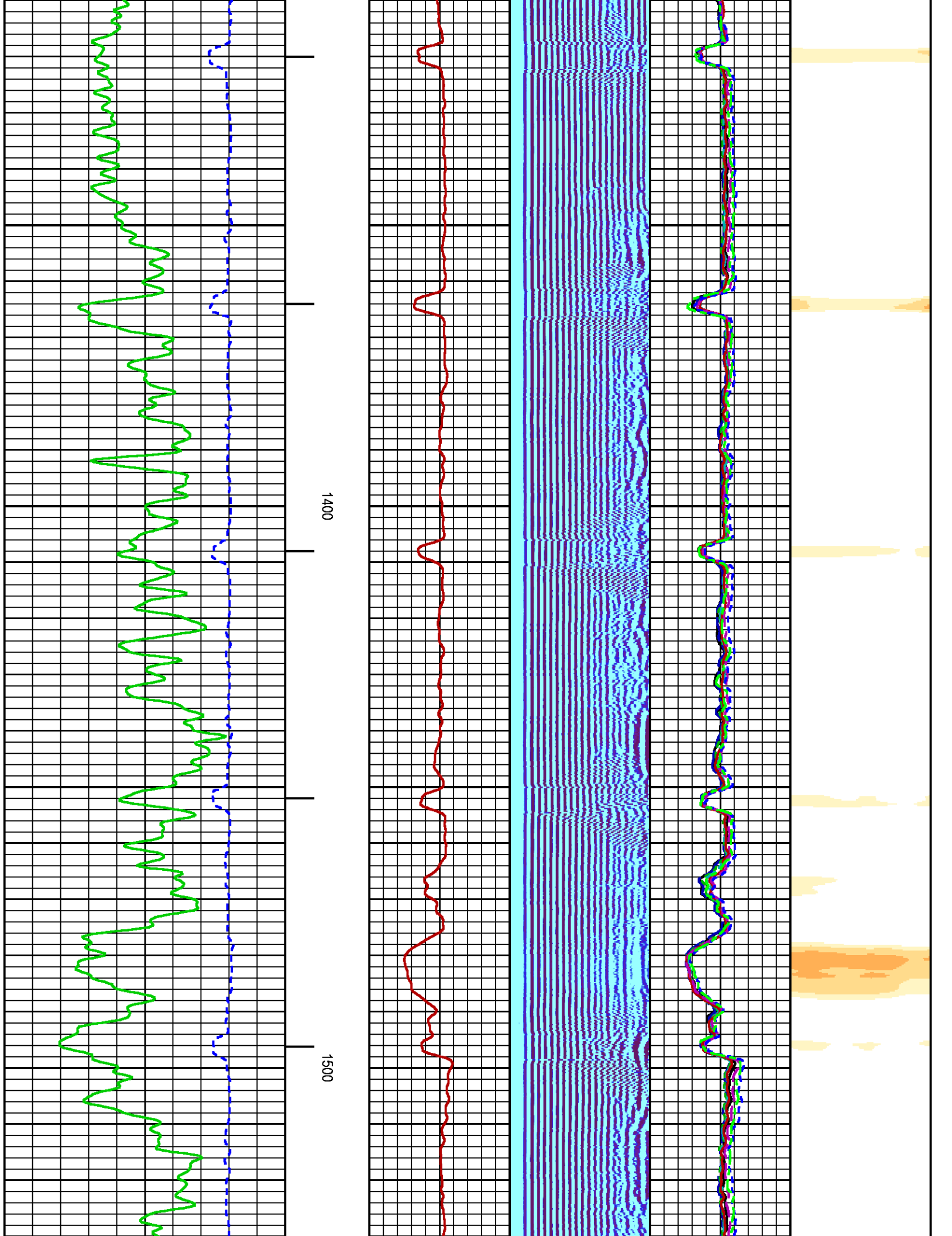

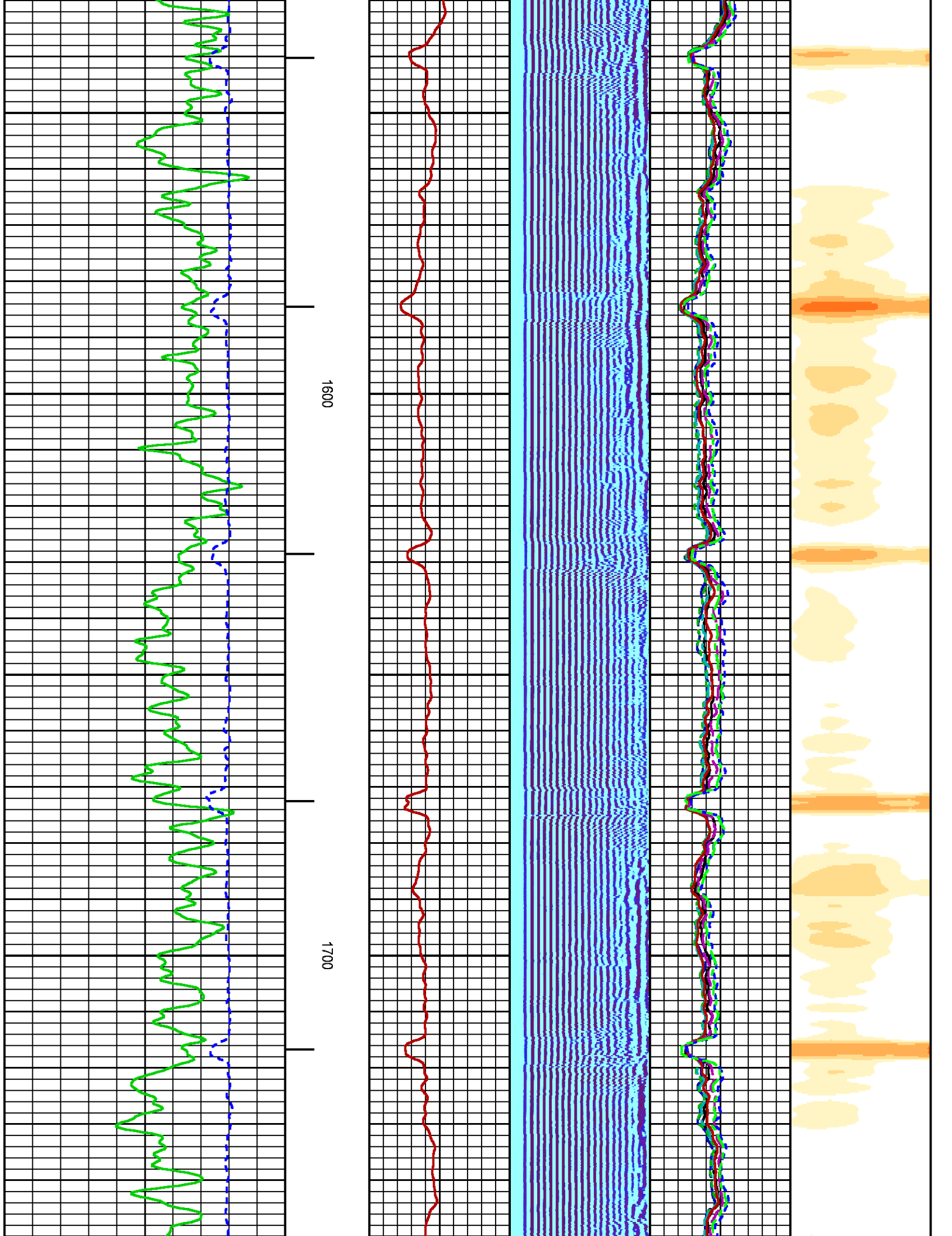

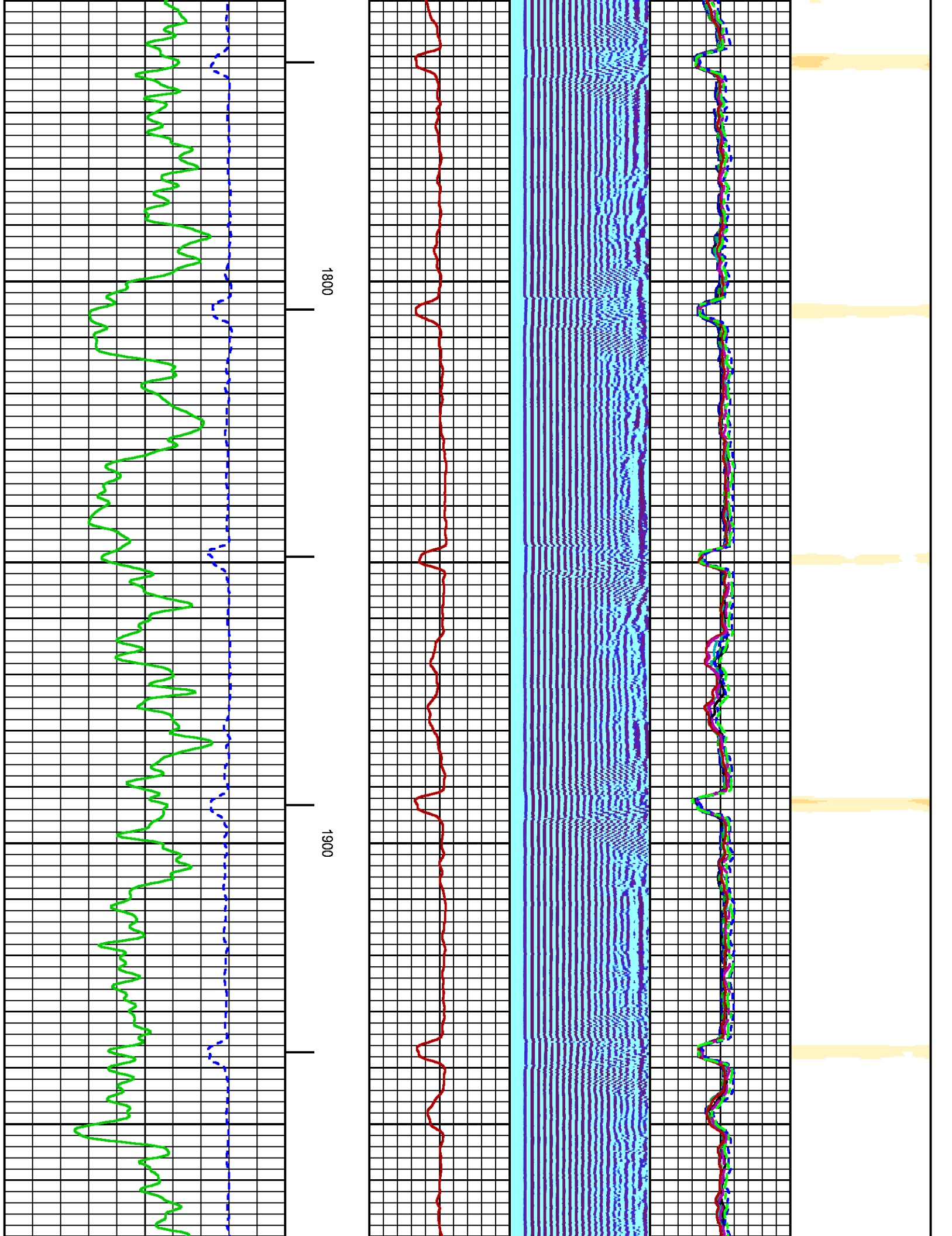

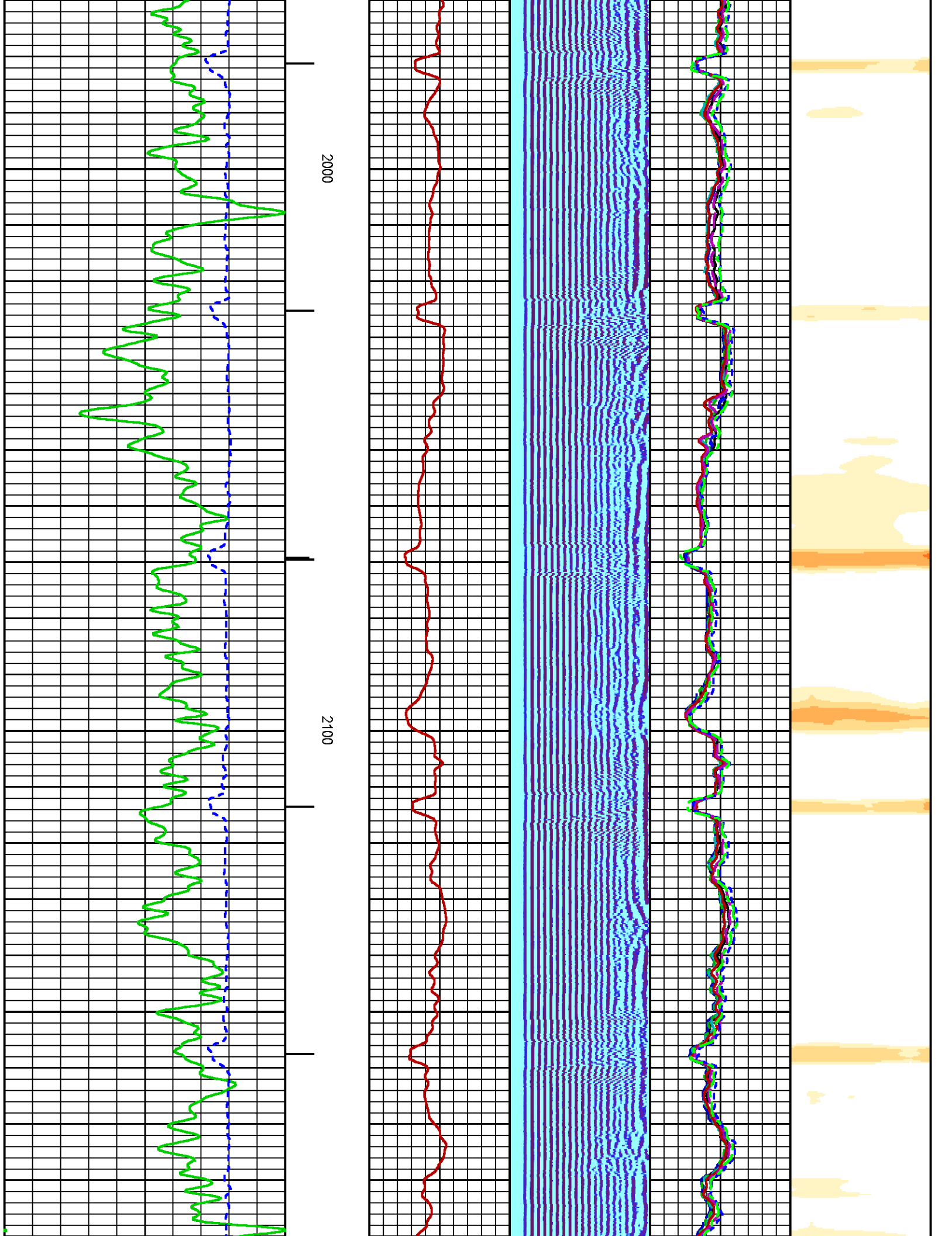



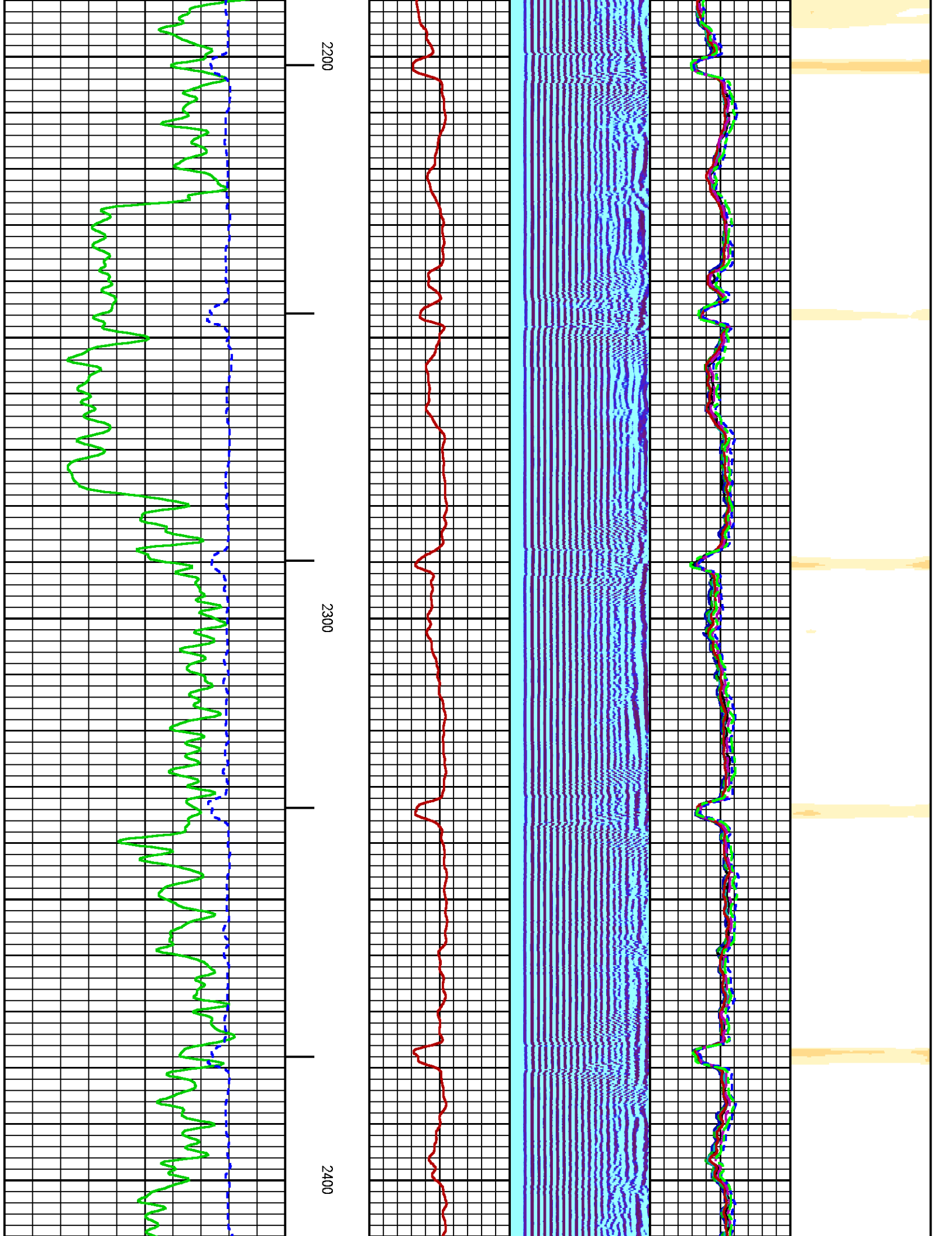

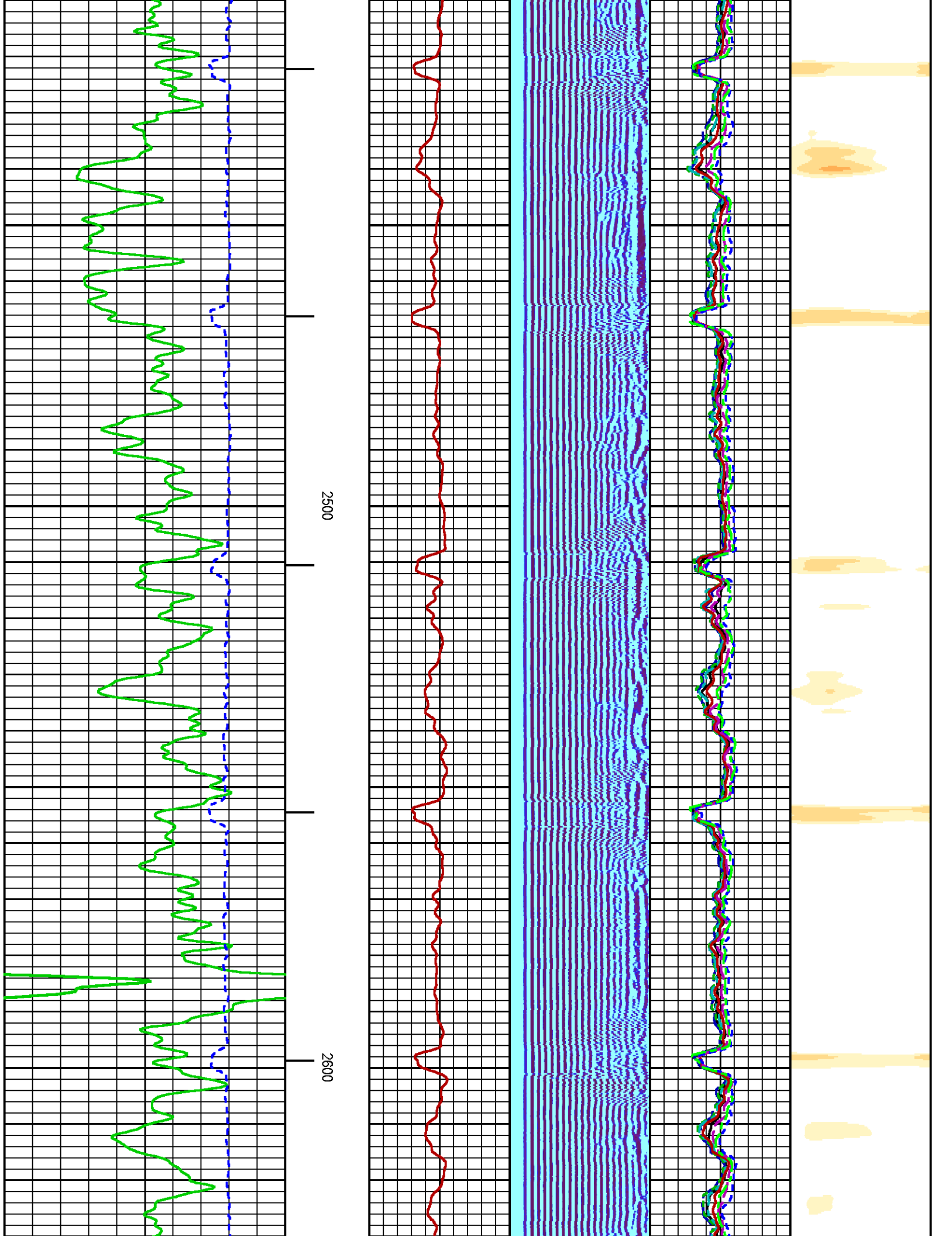

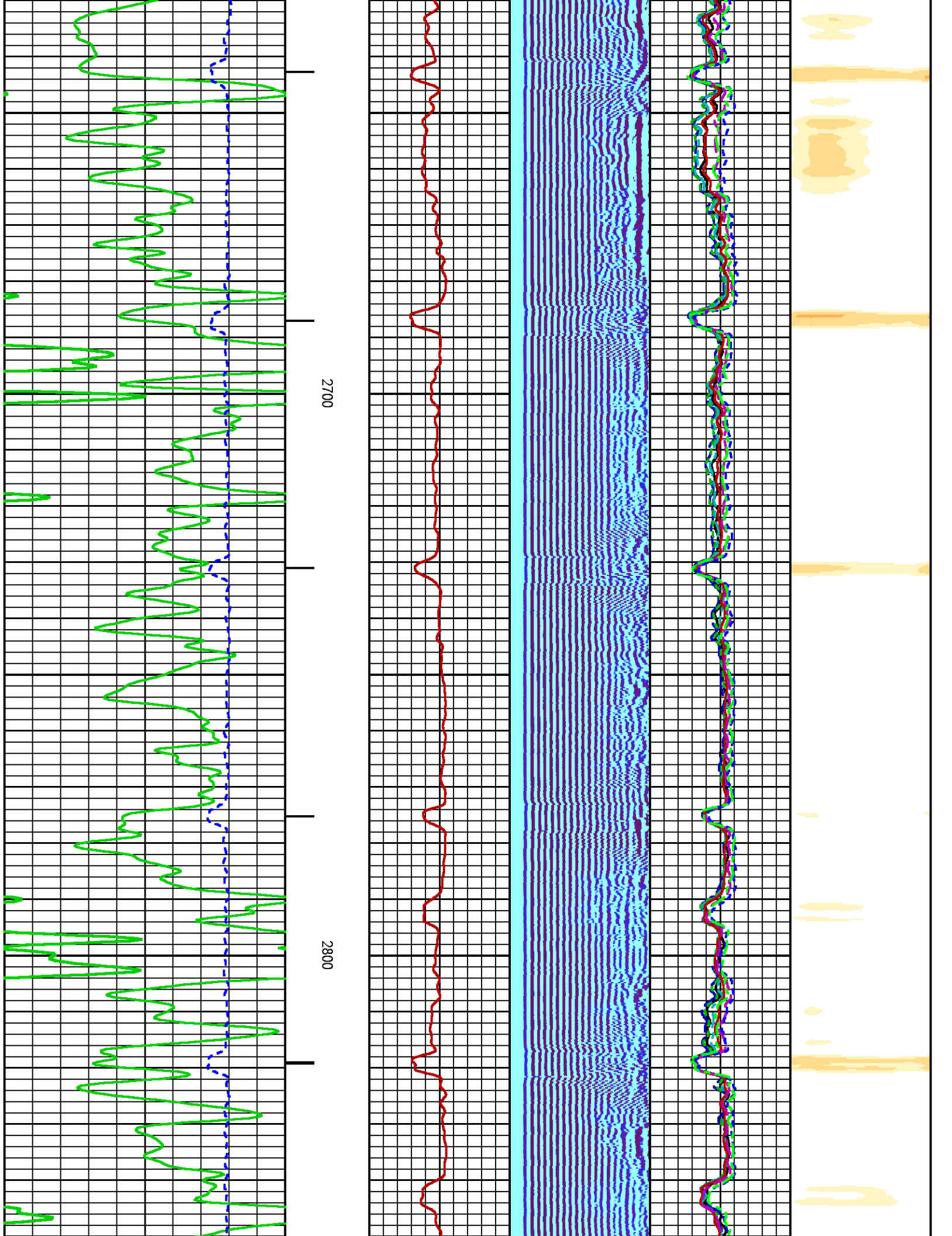

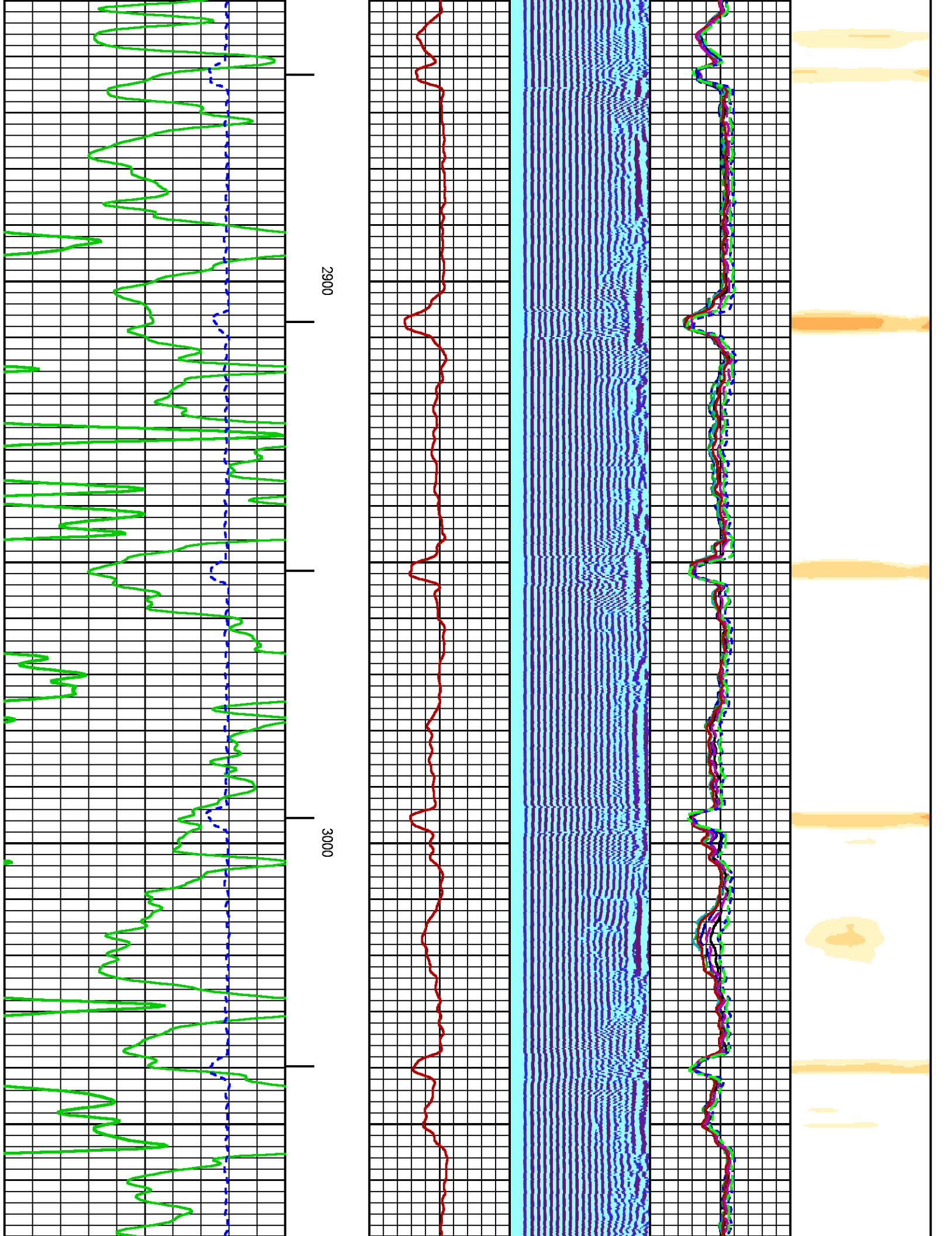



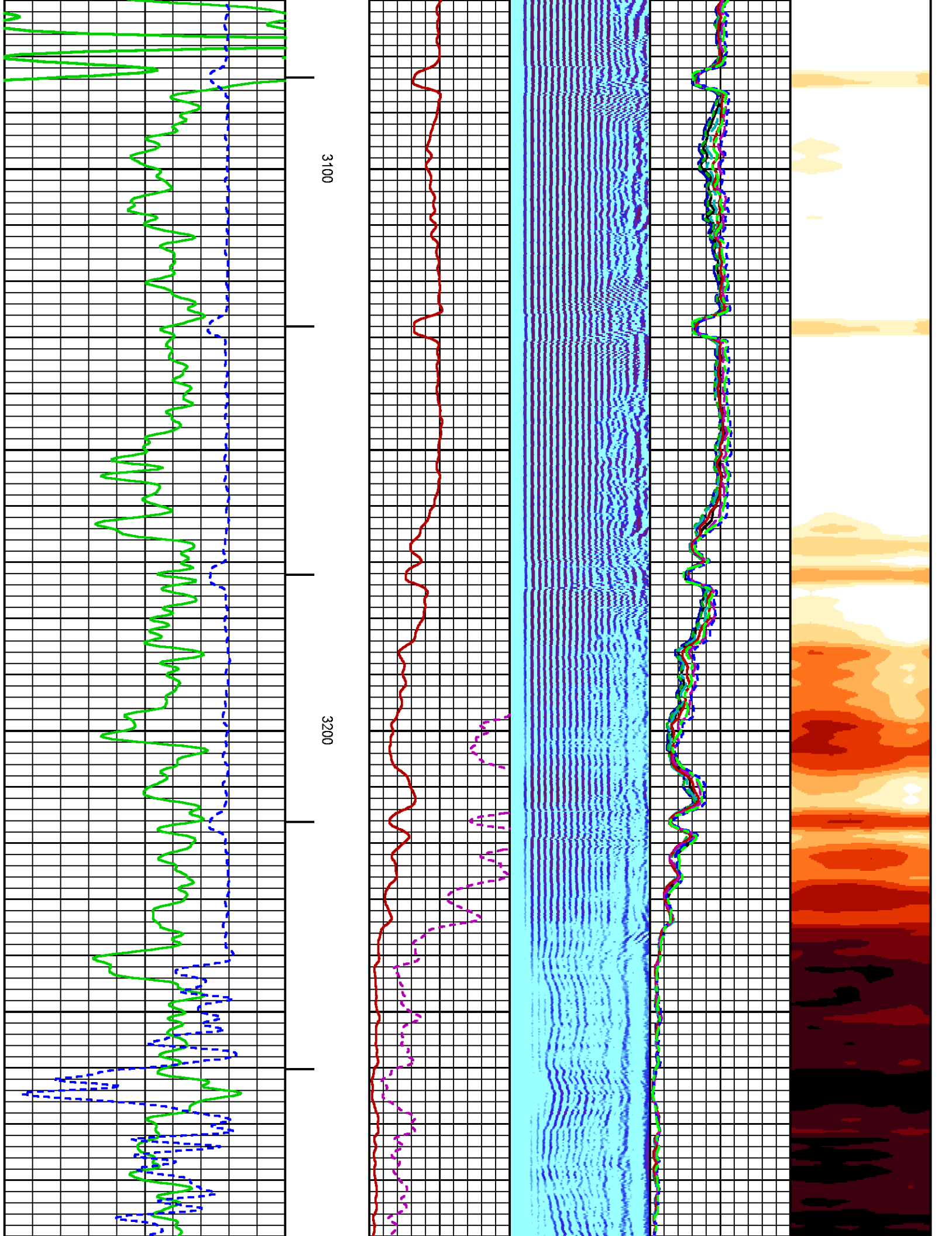

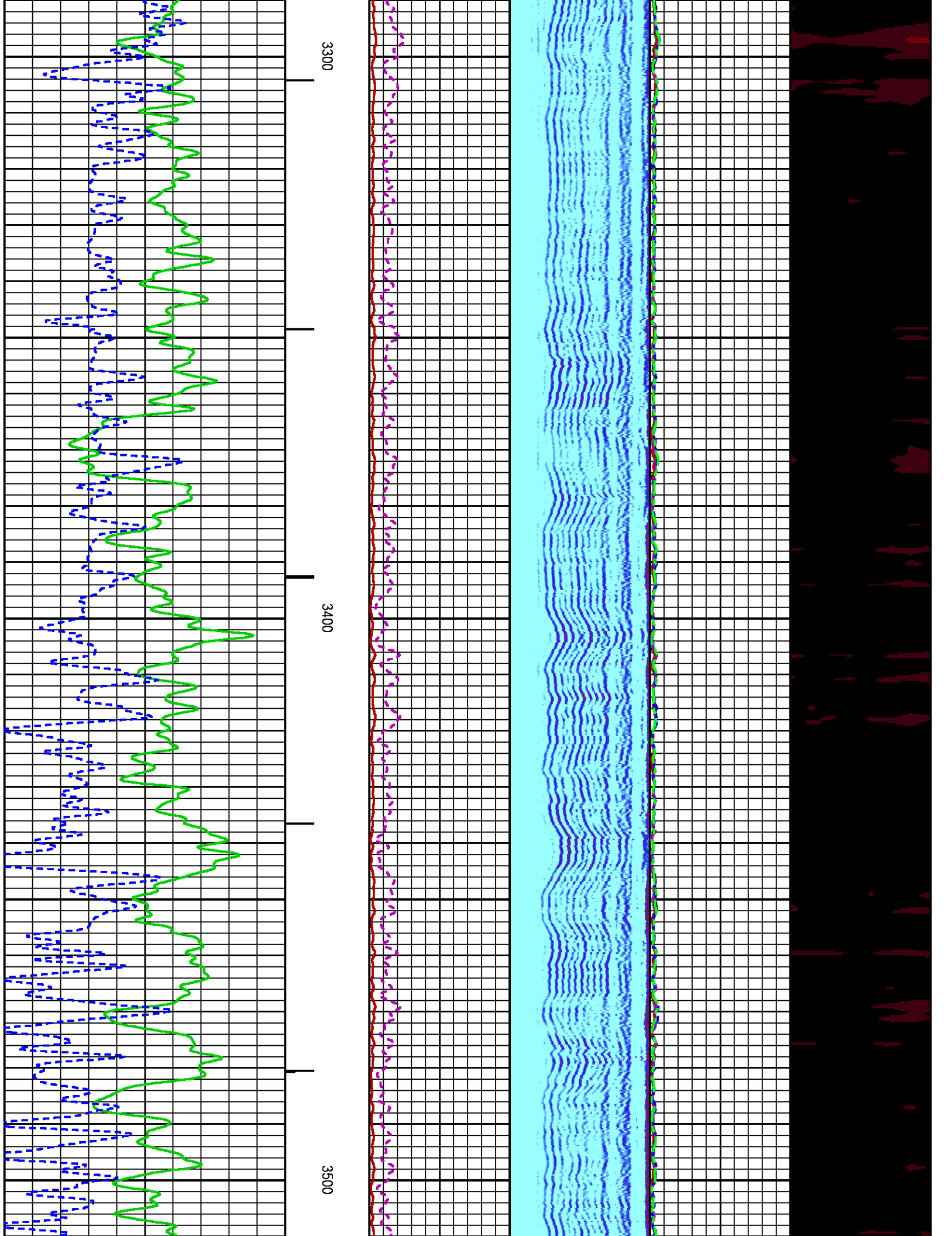

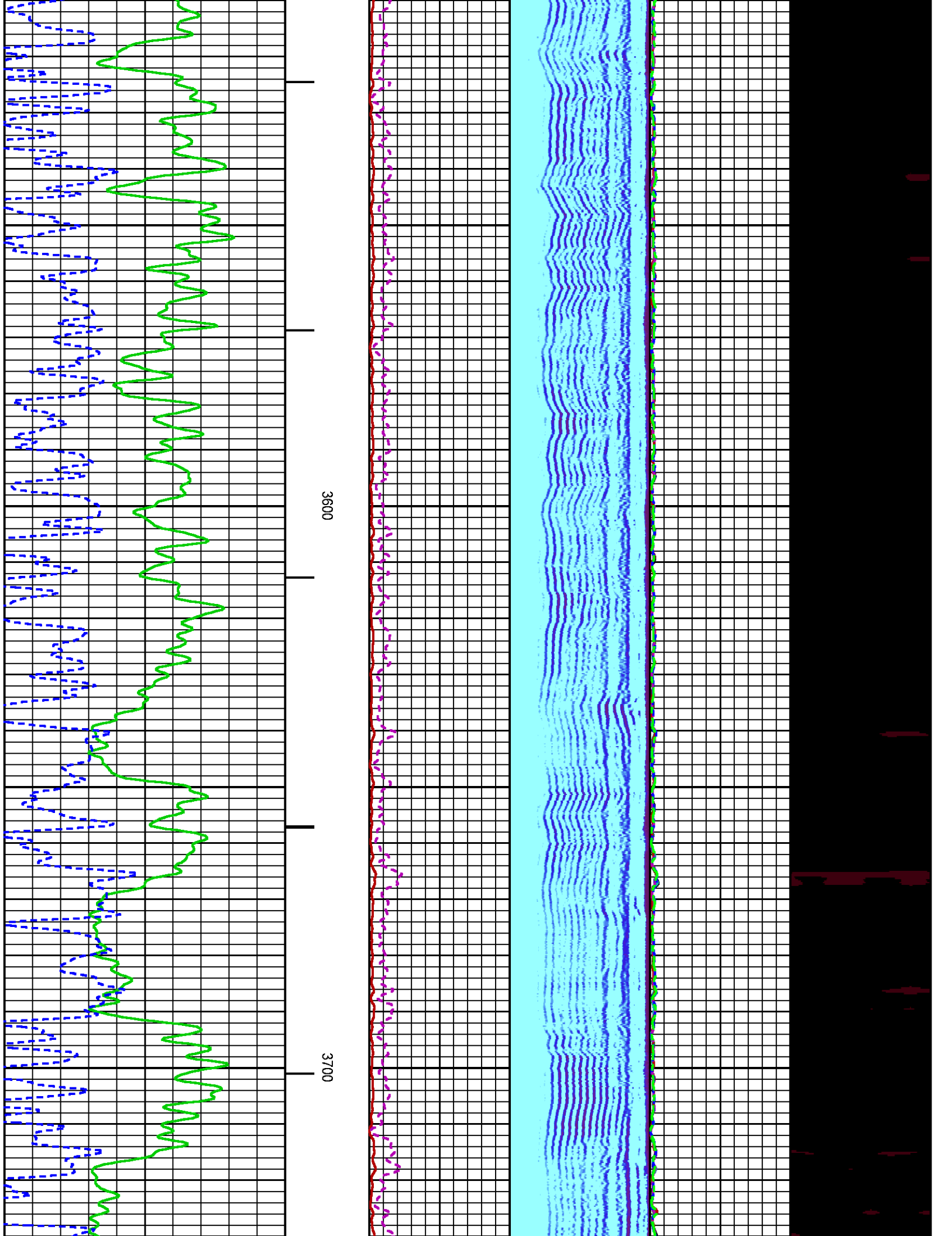

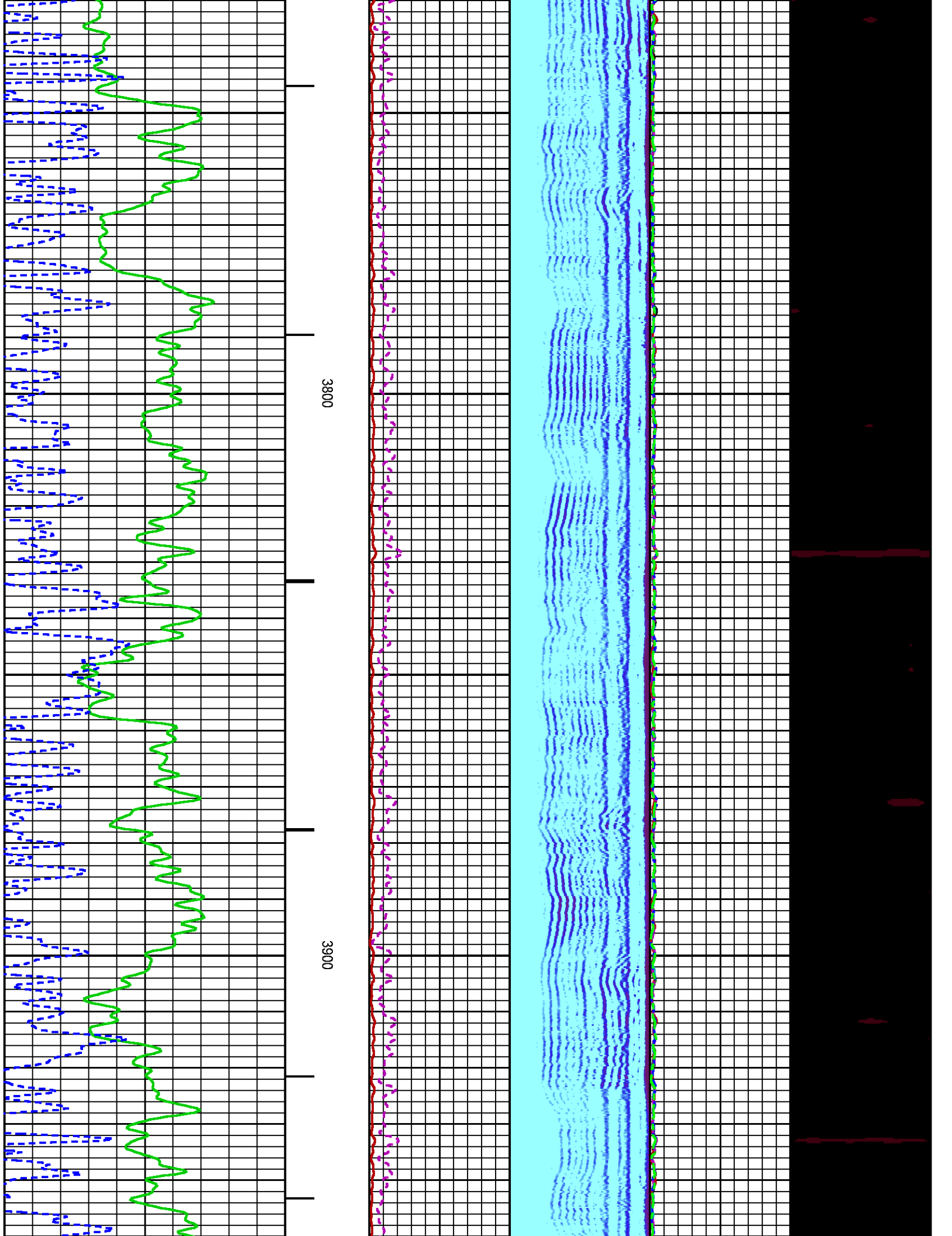

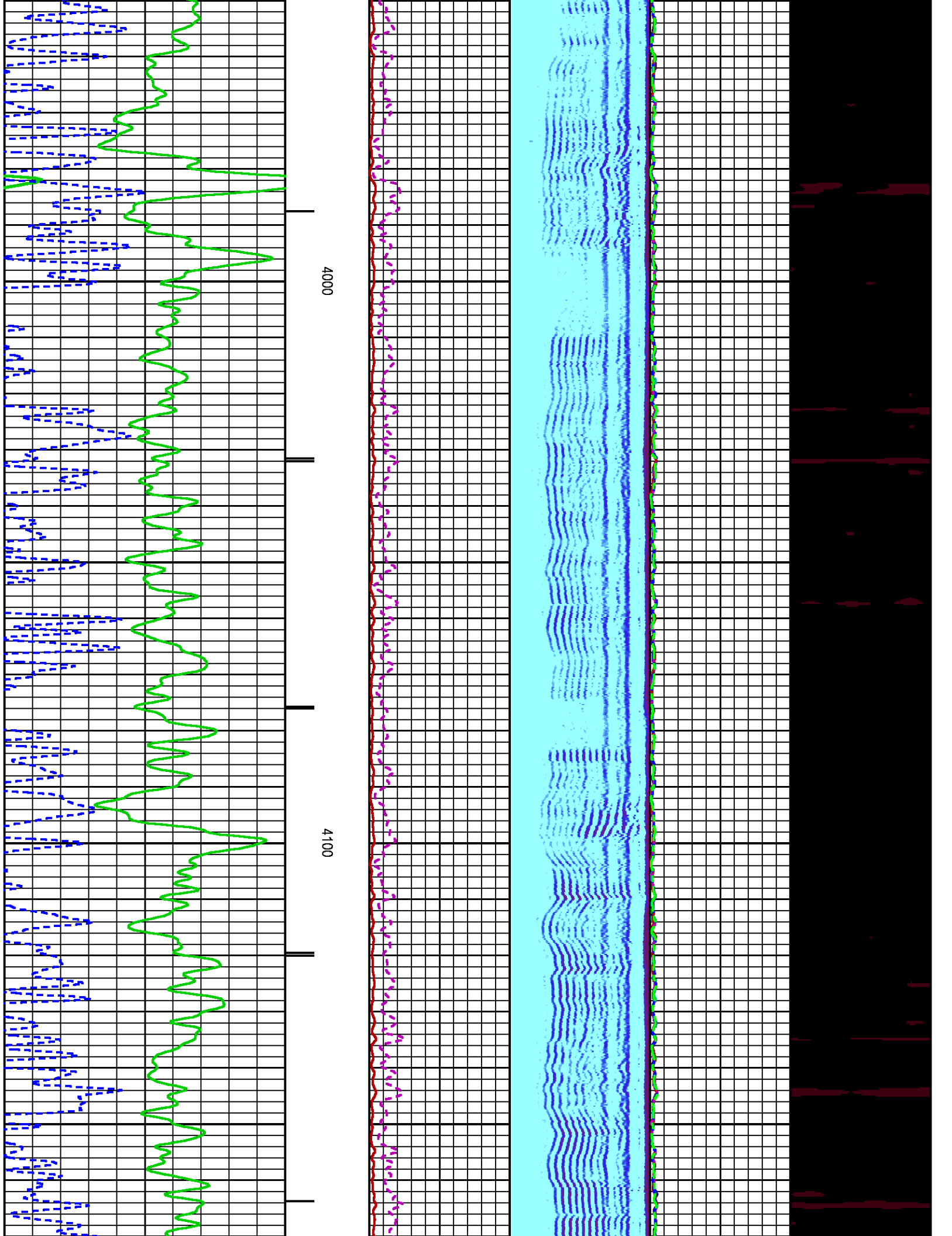



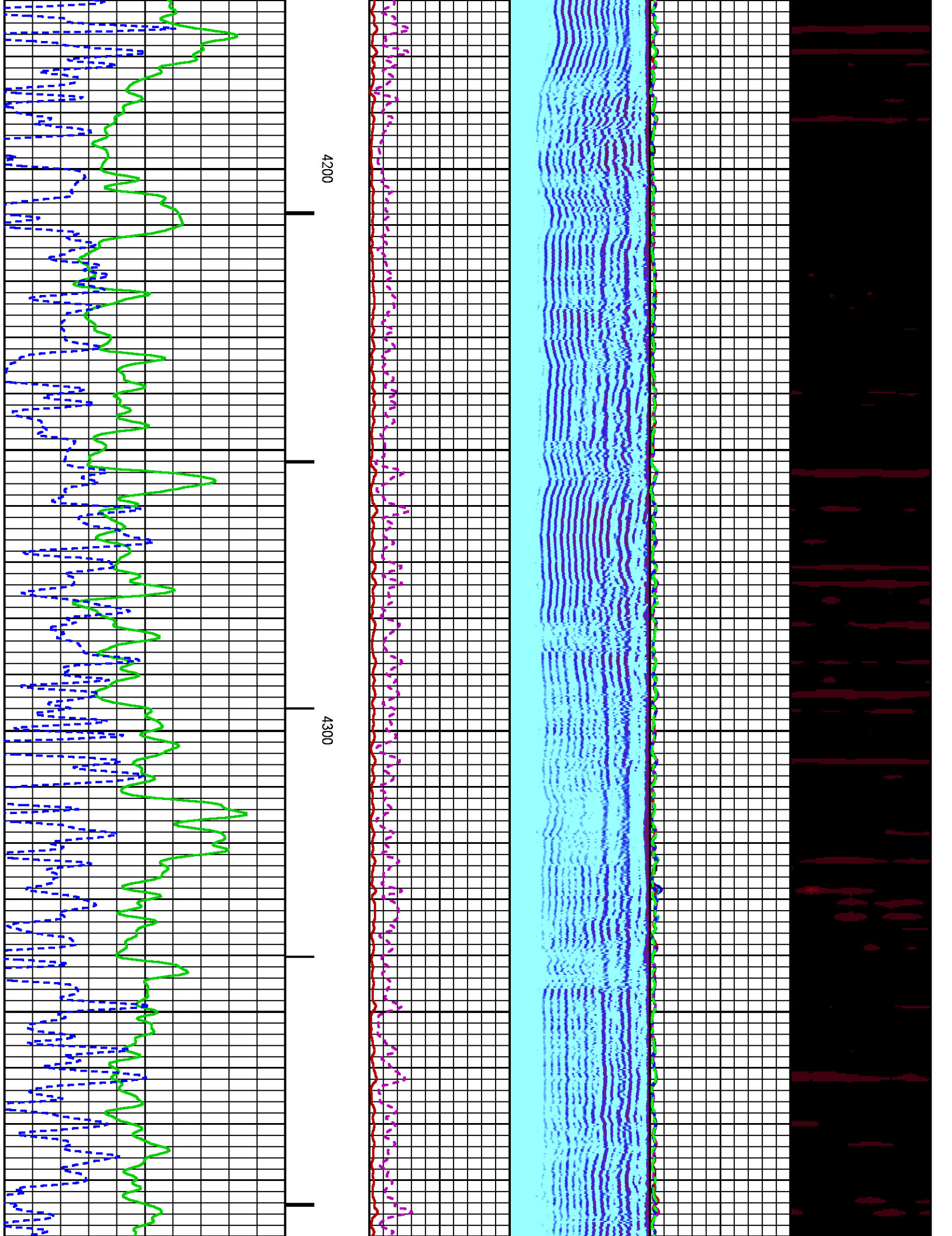

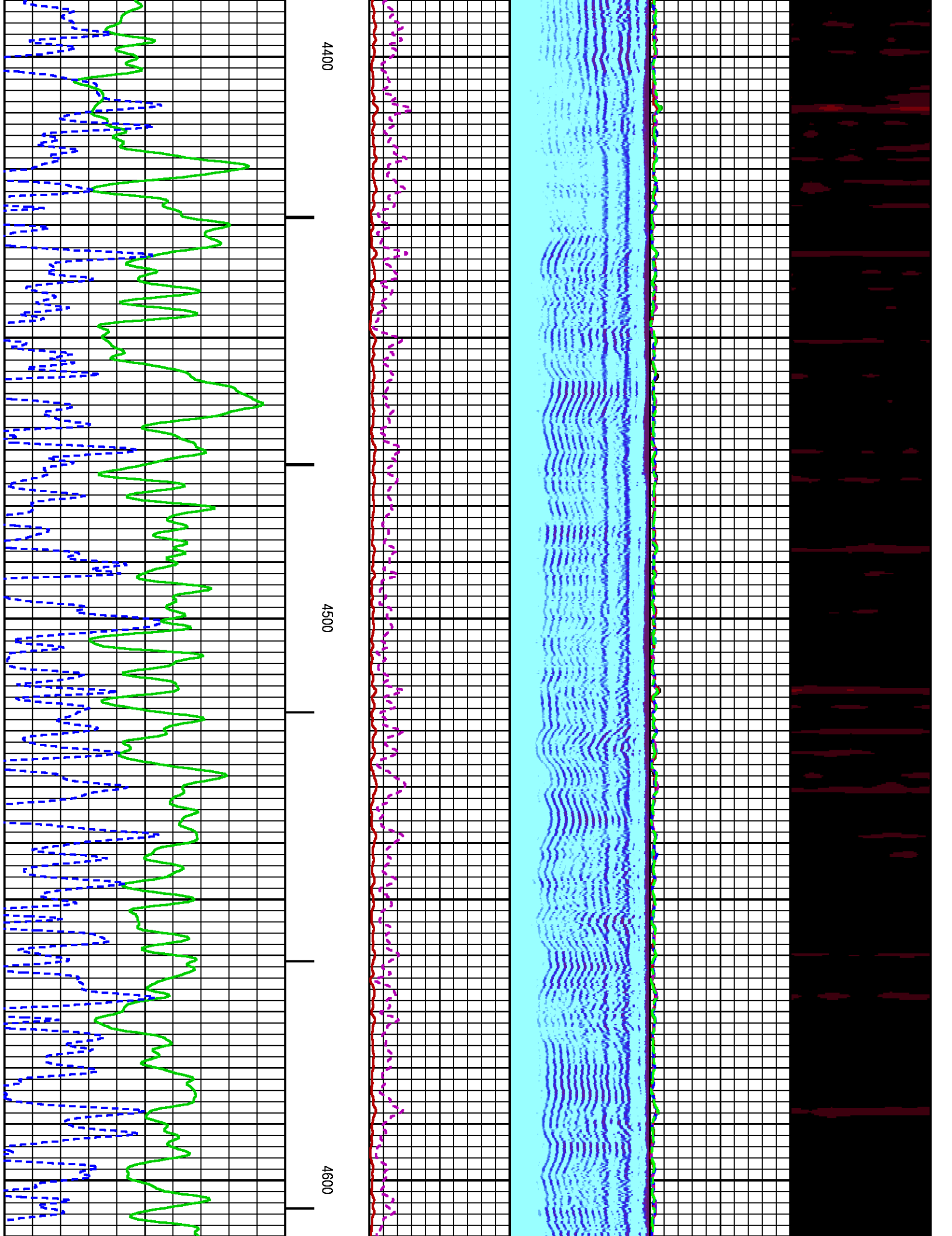

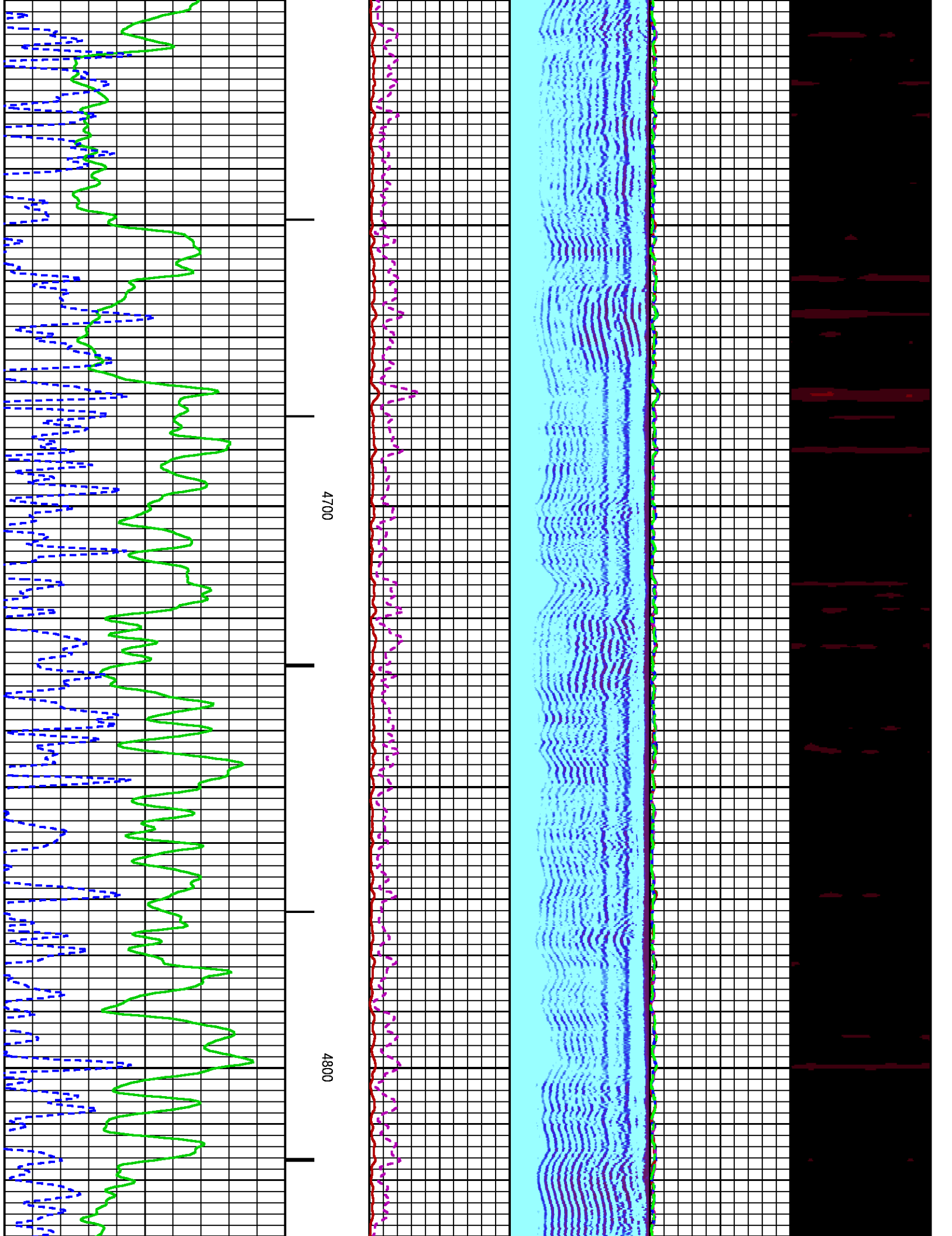

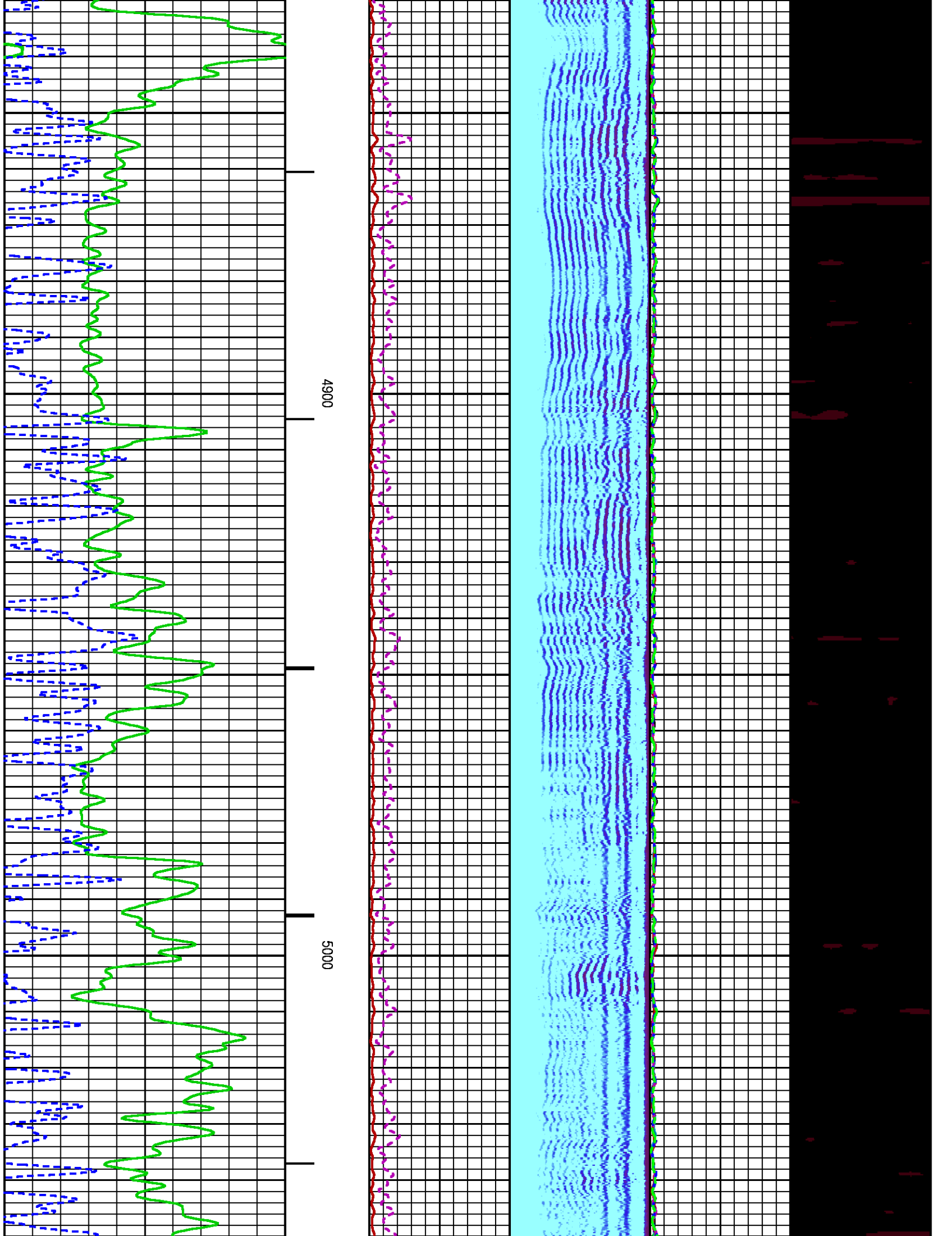

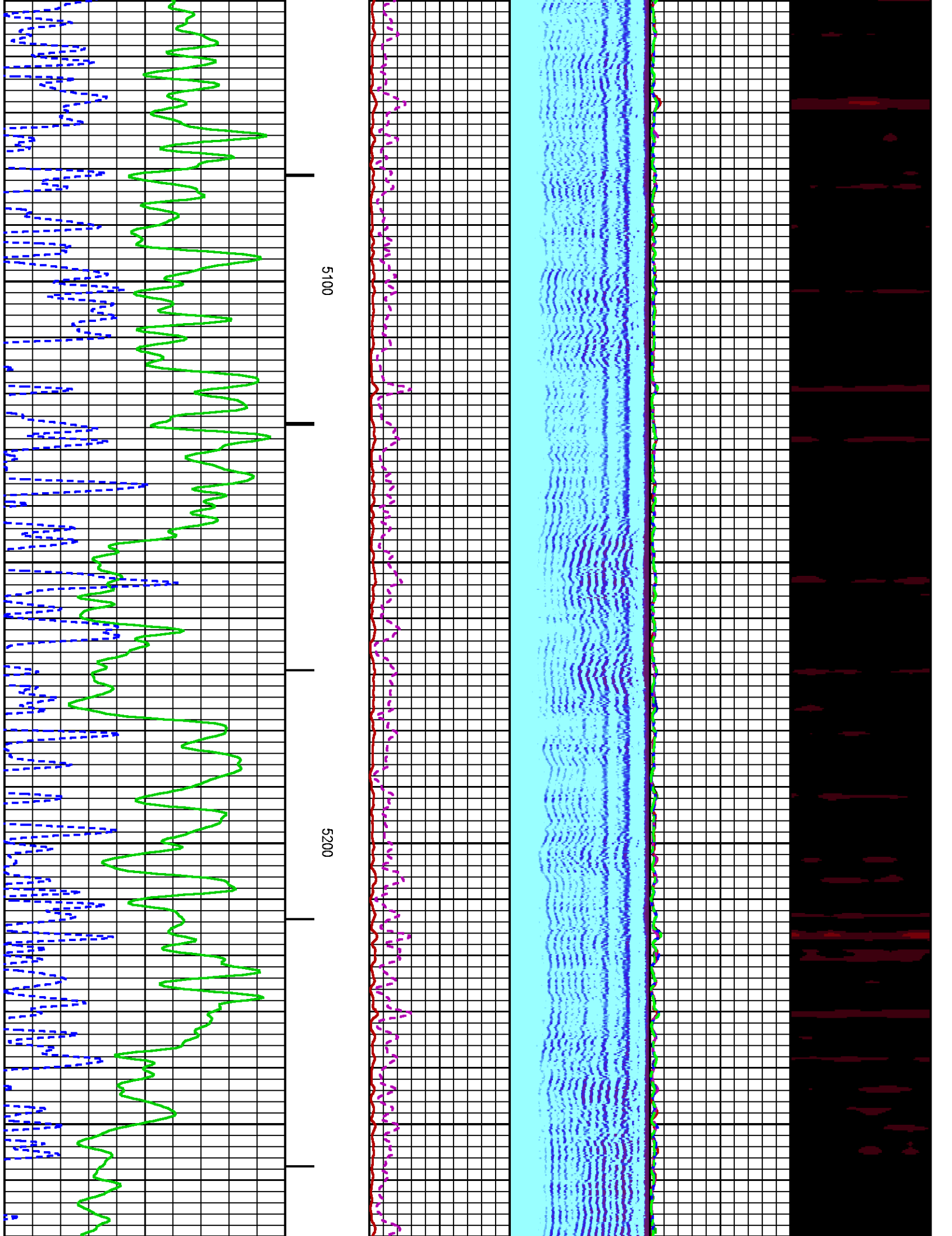



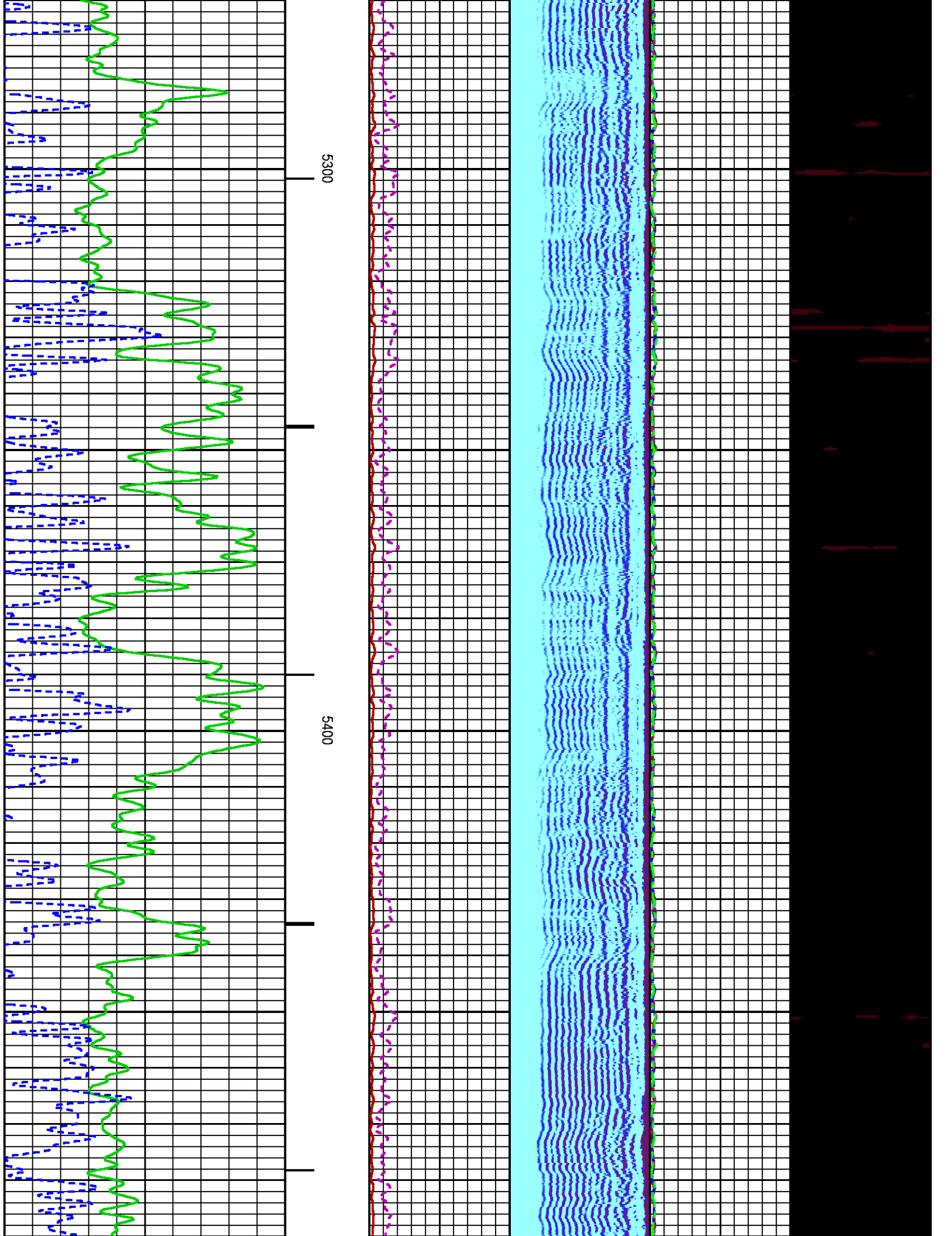

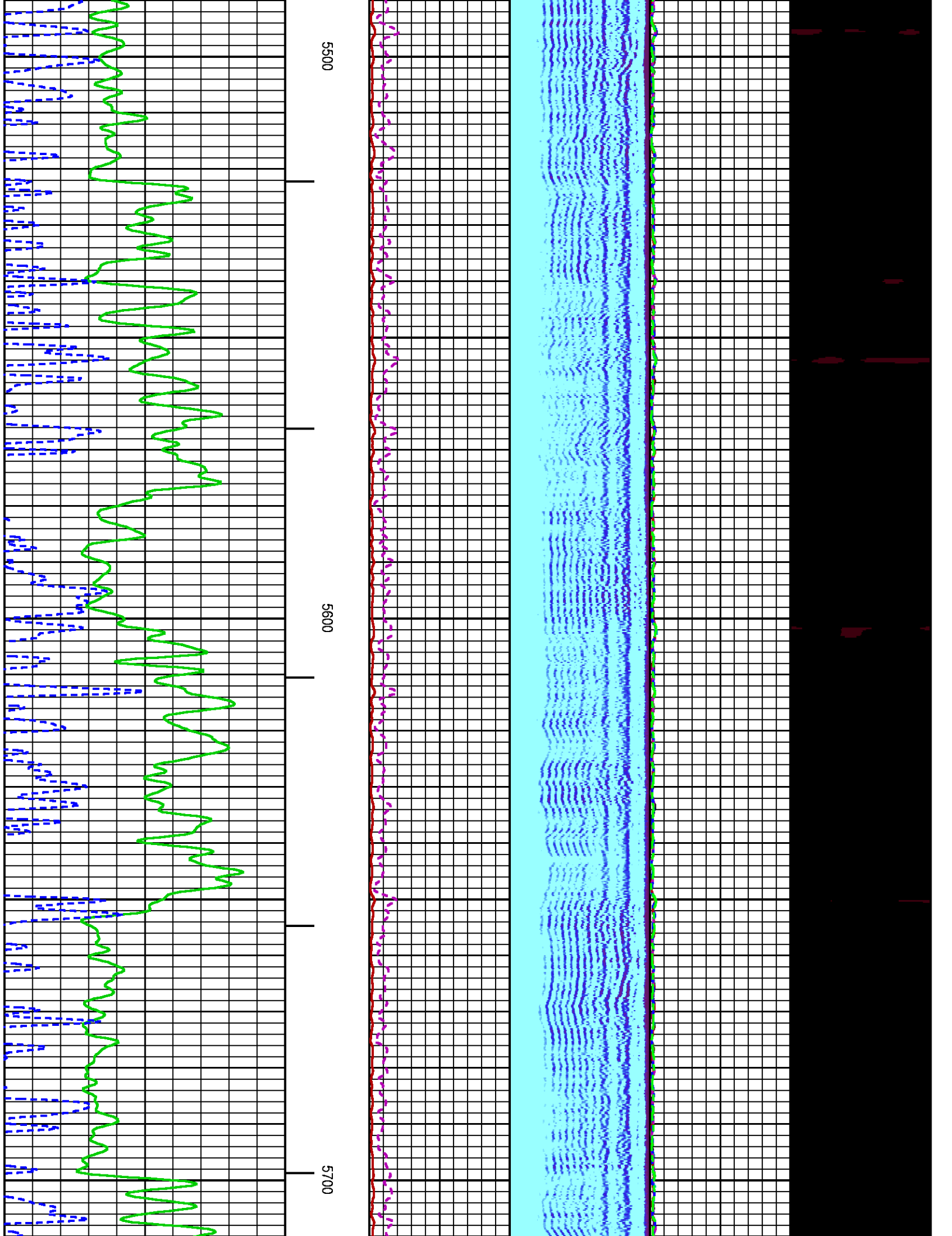

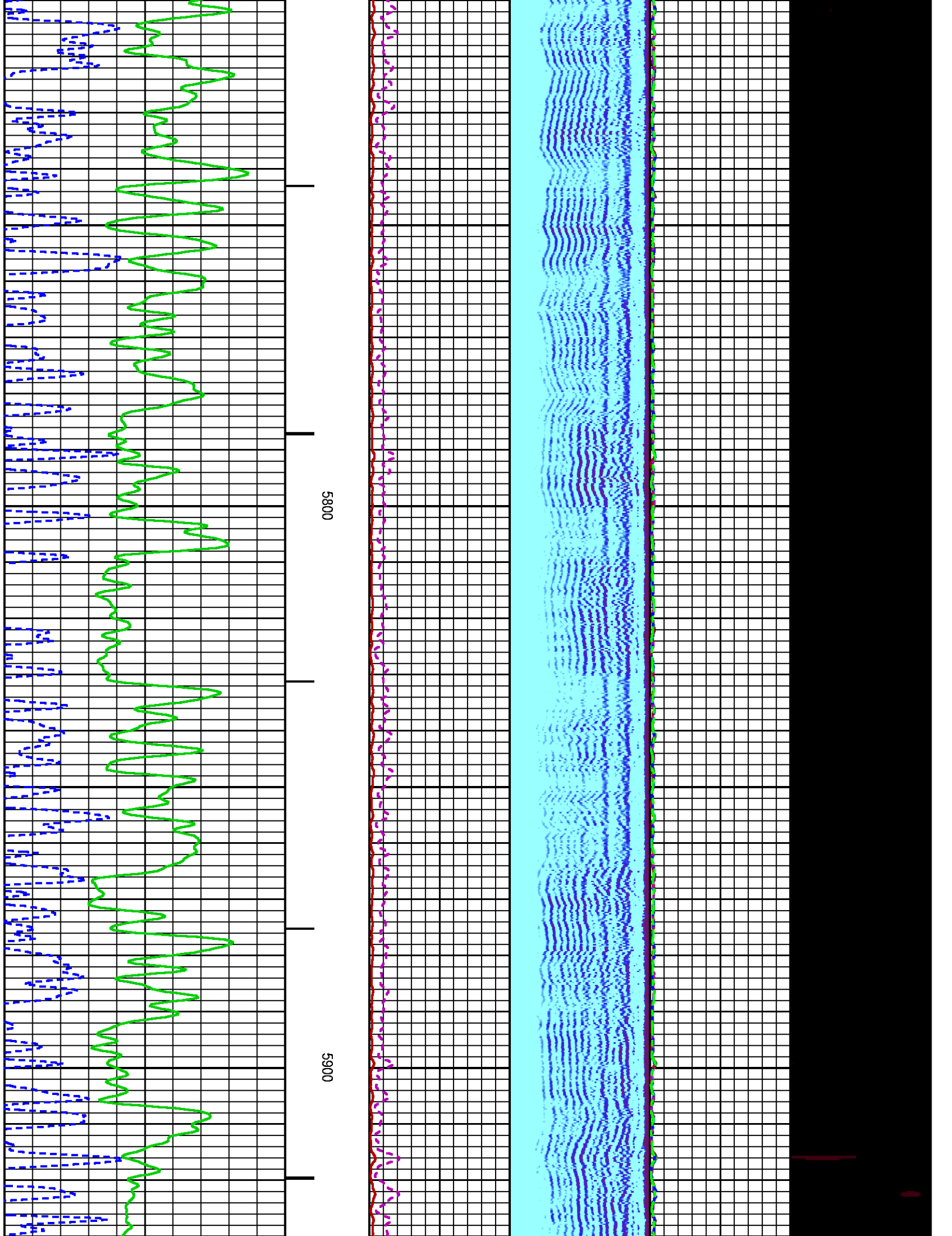

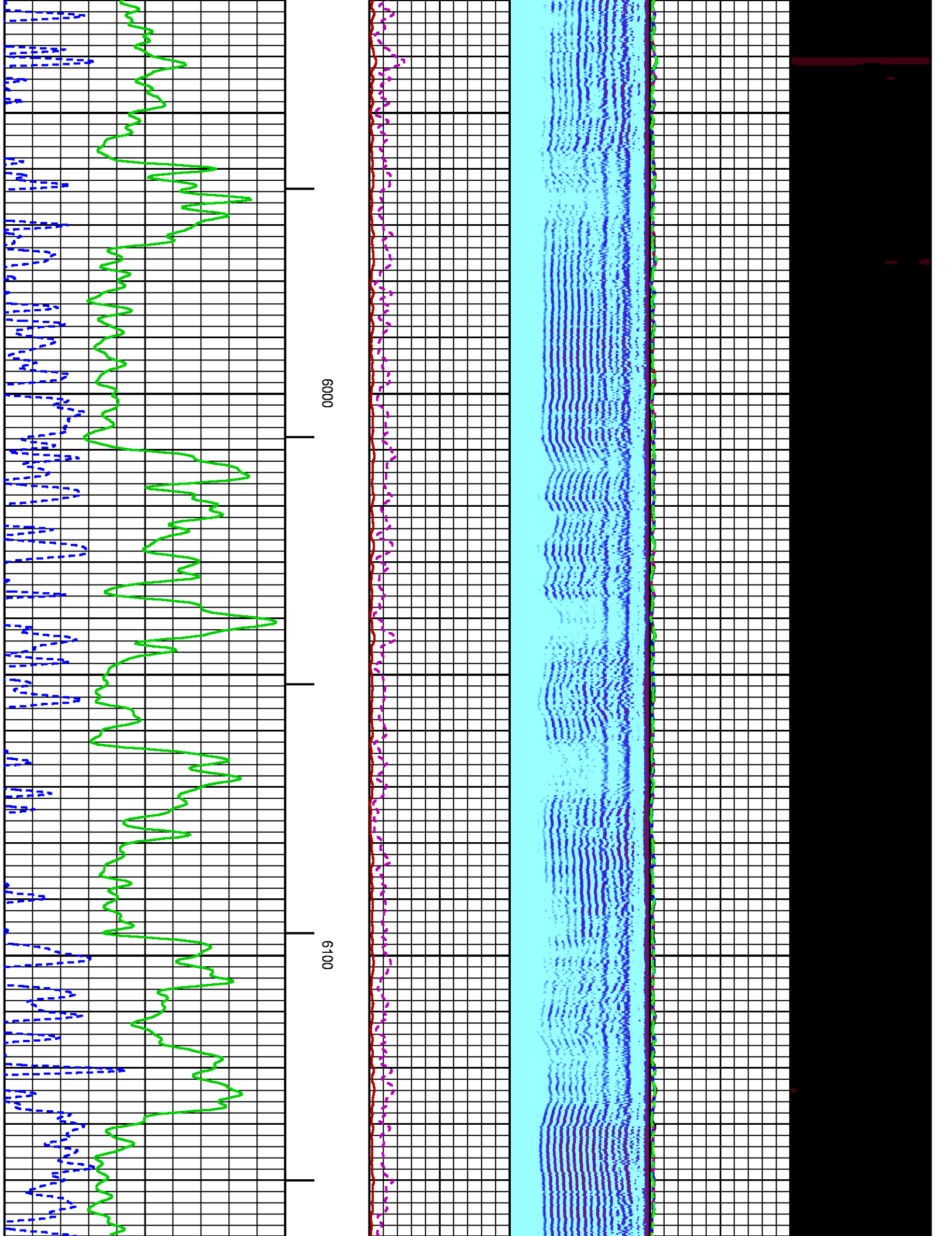

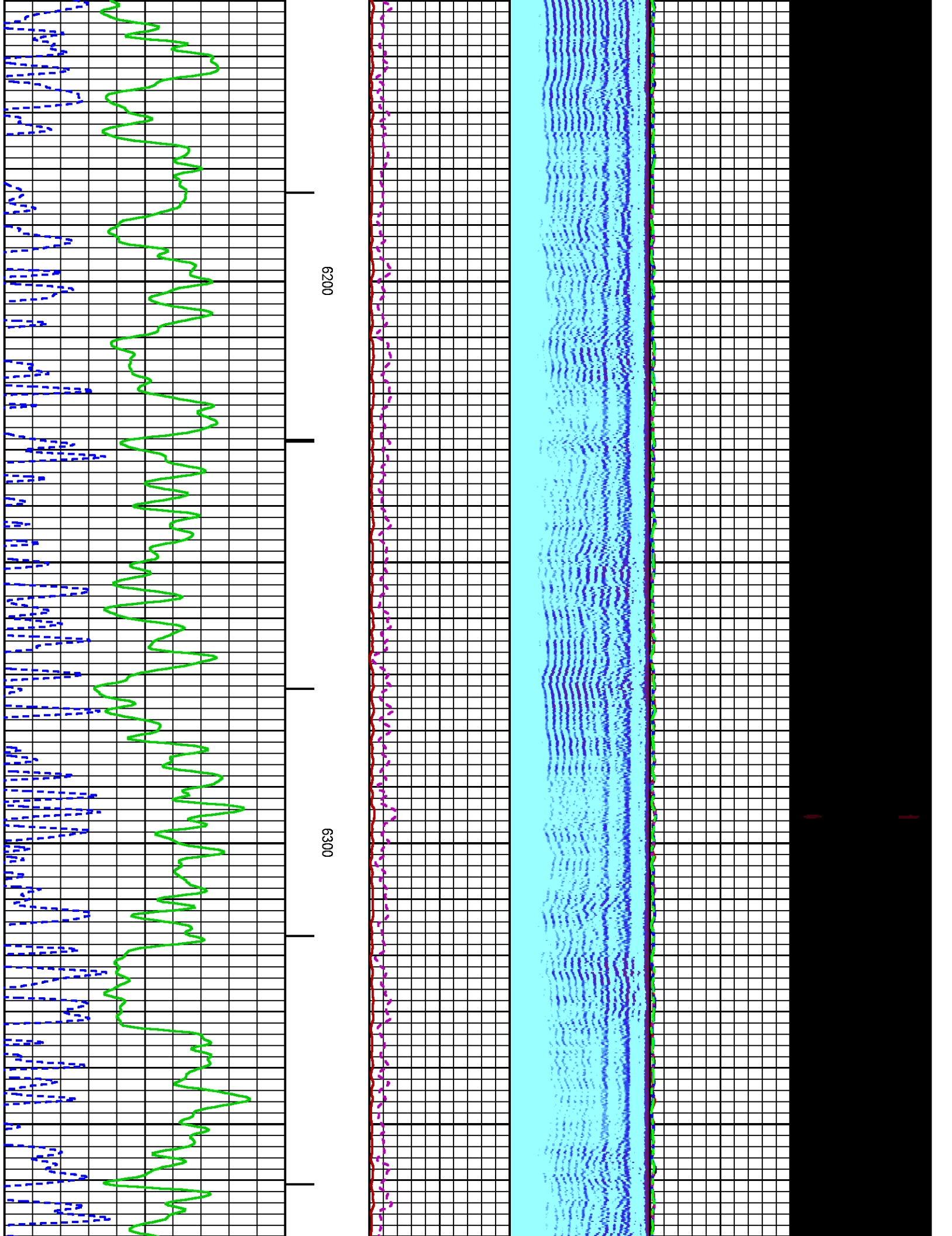



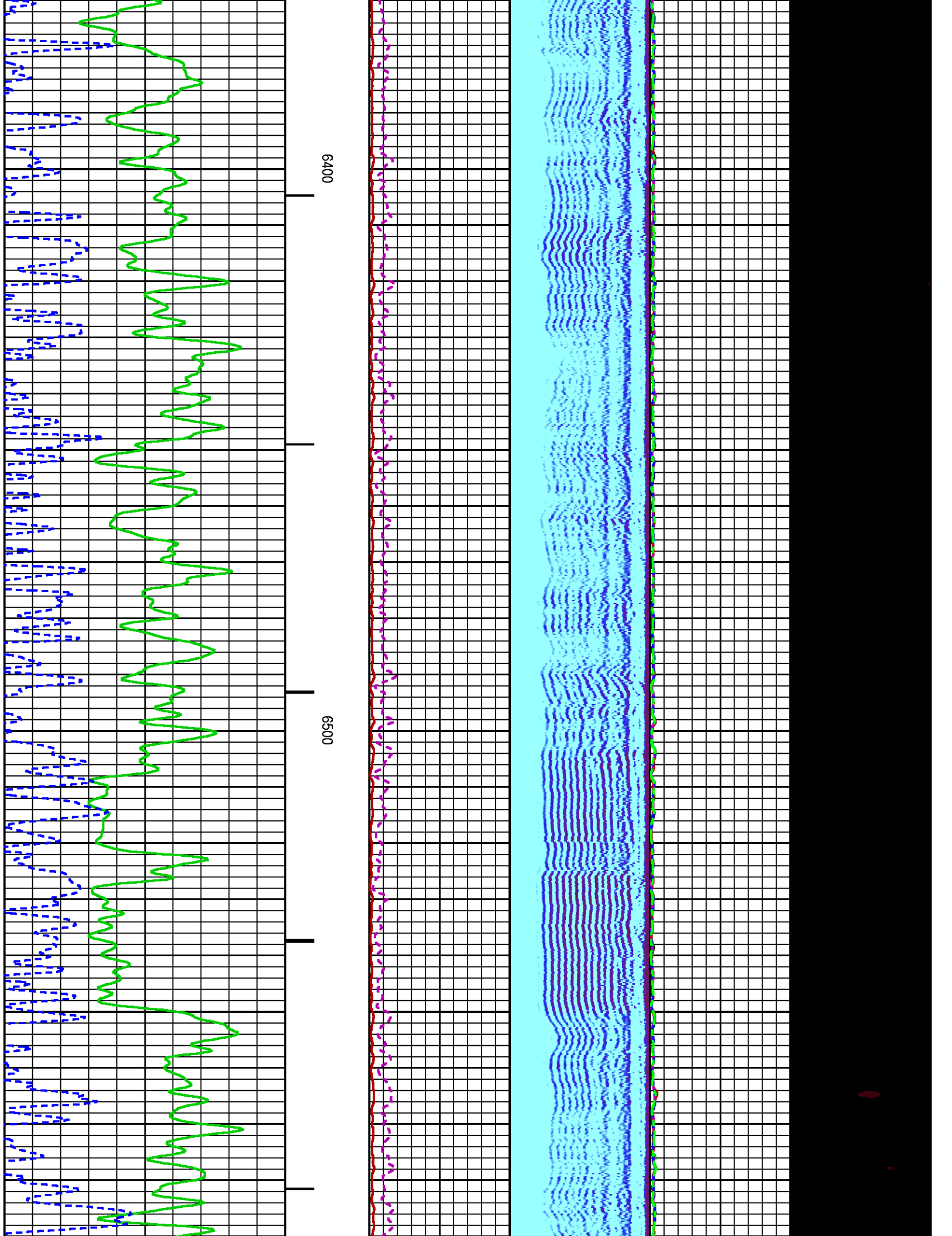

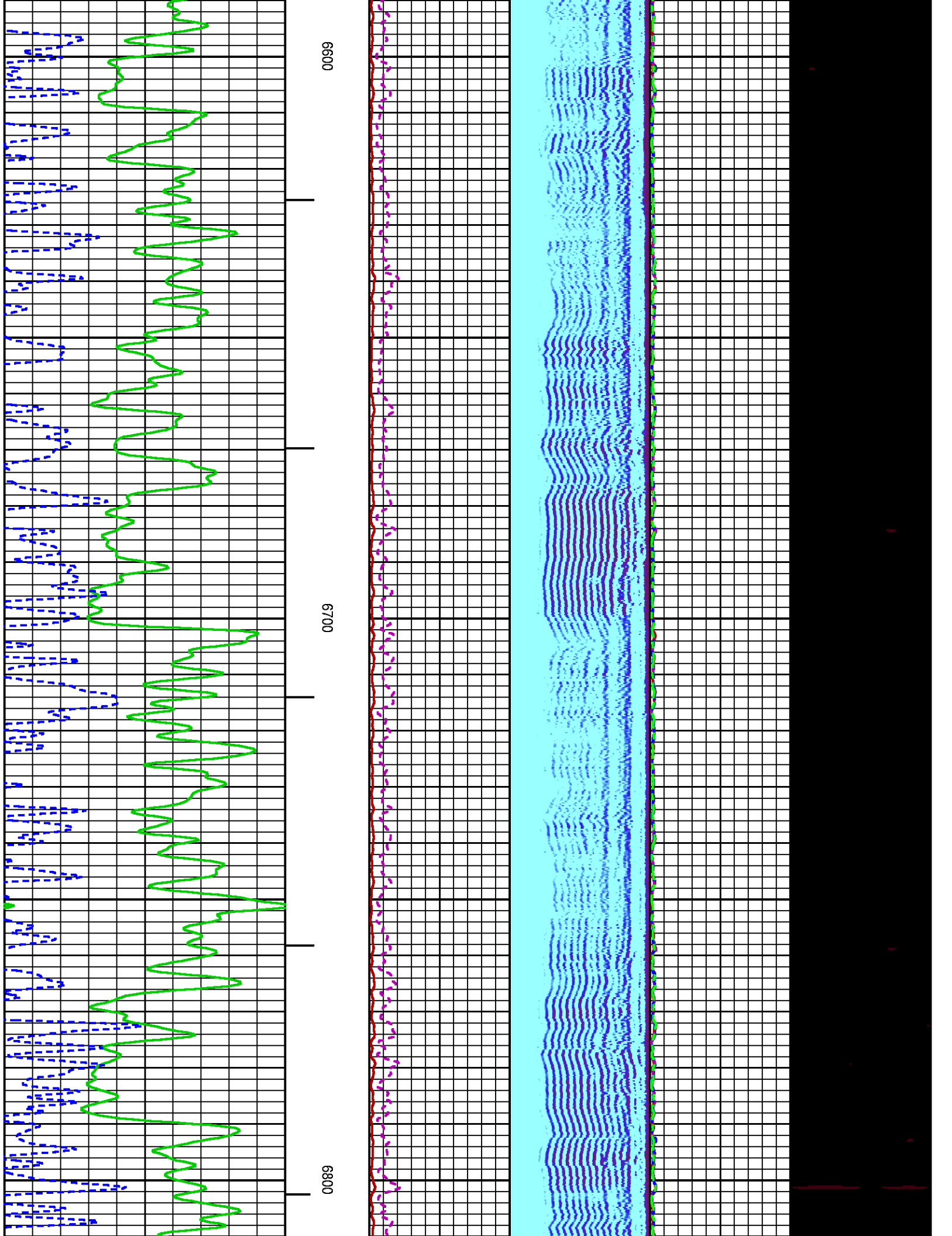

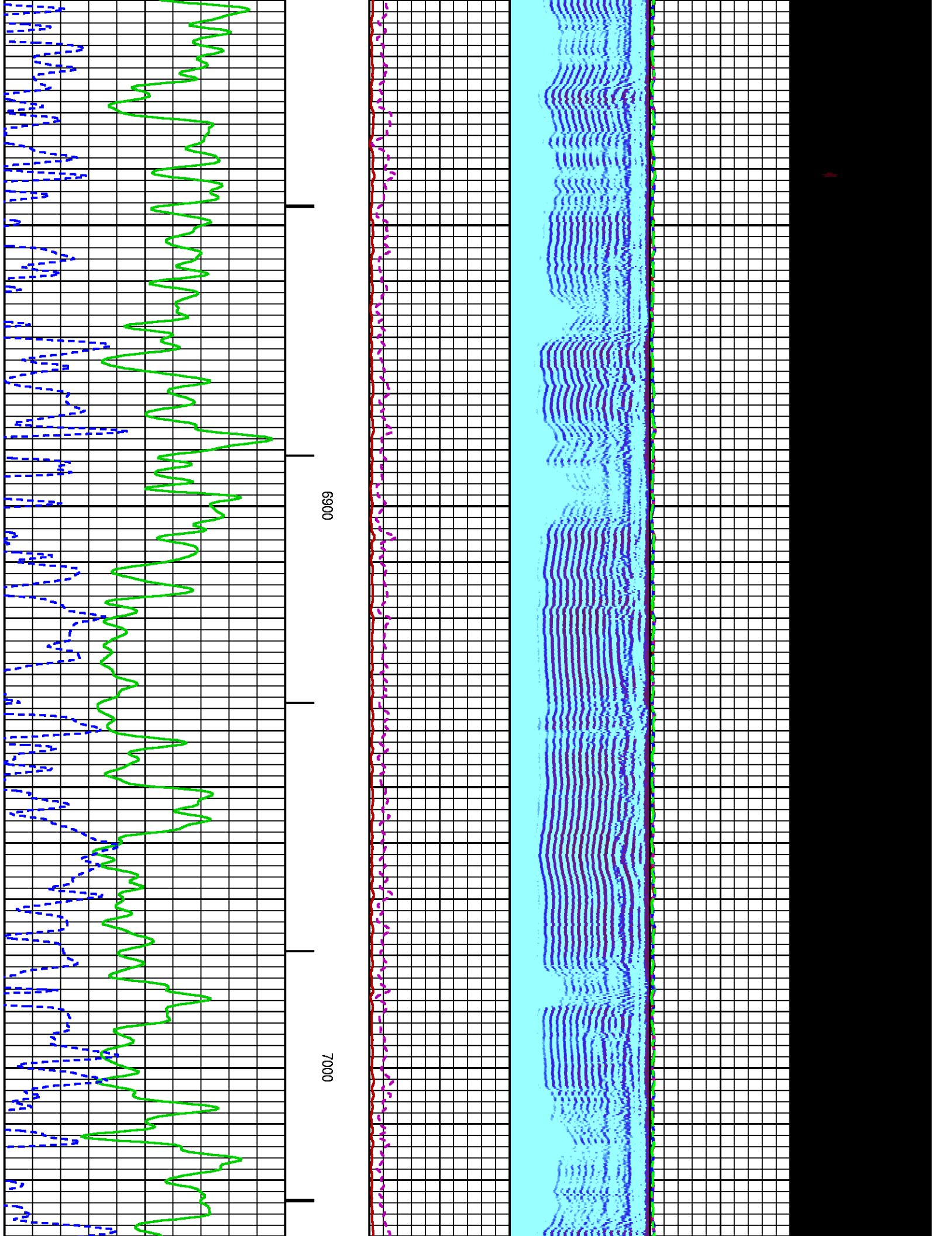

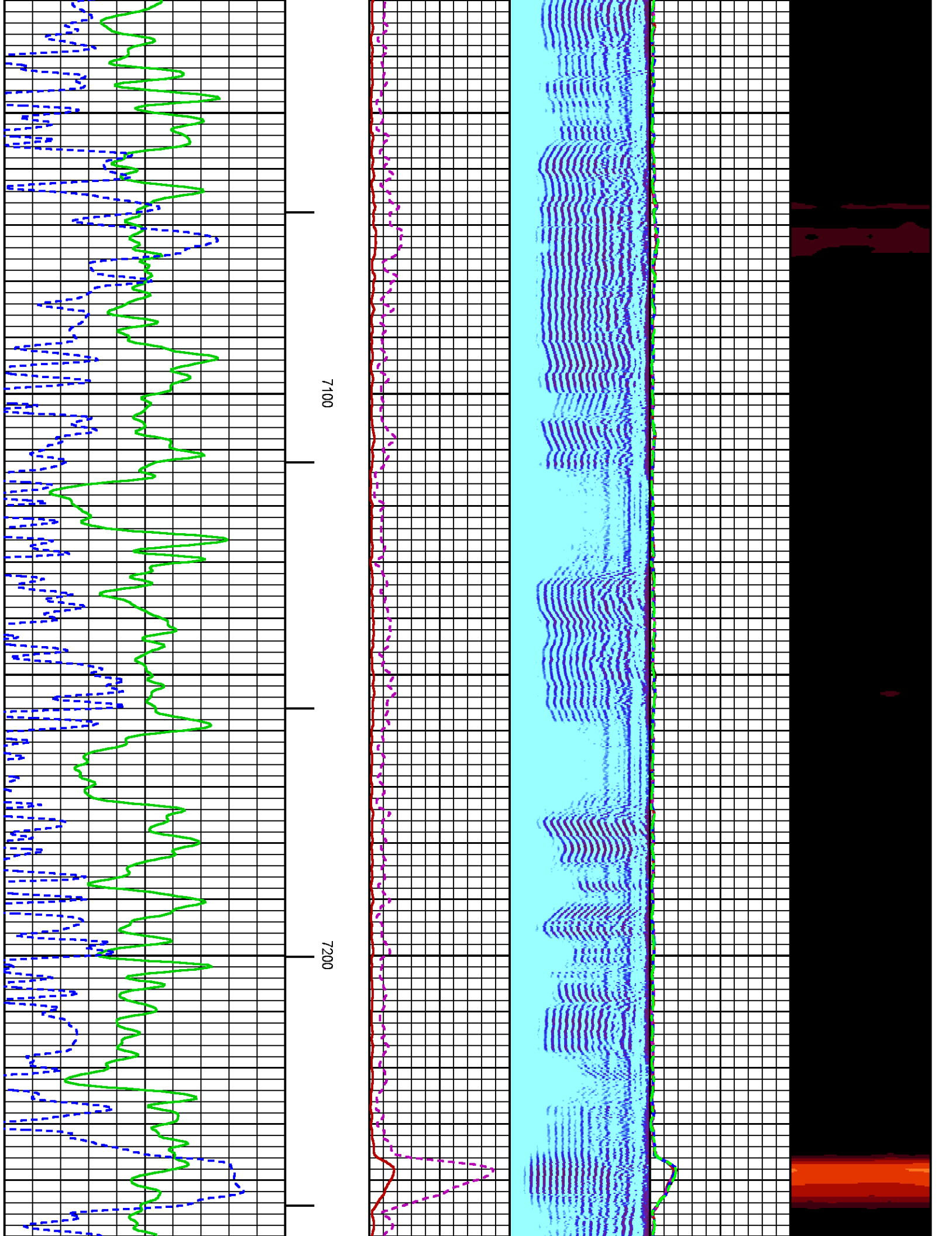

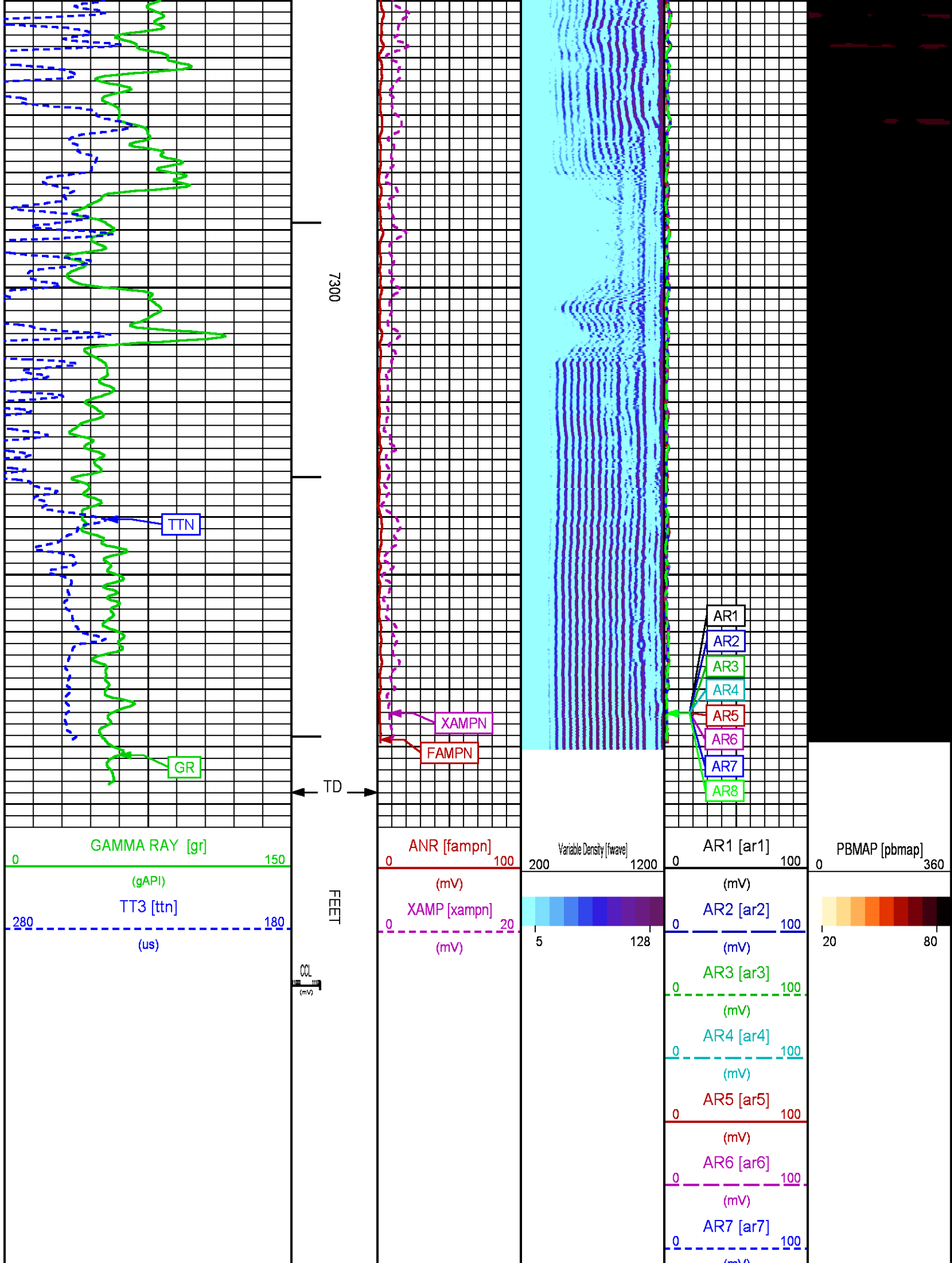



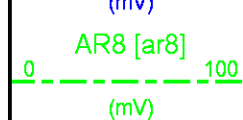

## REPEAT LOG 0 PSI

ECLIPS 6.2i ECLIPS General Release Rel 6.2i Wed Jun 12 12:21:40 CDT 2013

Updates: 1 Patches: 4

Plotted: Tue Mar 3 11:44:08 2015

### PARAMETER AND FILTER SUMMARY REPORT

FILE: /dat1a/CH095165/n012e01.prm  
LOGGING MODE: DEPTH DIRECTION: UP  
TOP DEPTH: 7045.250 ft BOTTOM DEPTH: 7401.500 ft

#### SYMMETRIC FILTER

MEASUREMENT TYPE	PARAMETER	VALUE	UNITS	INTERVAL (ft)	
GR	FILTER ()	medium (1)		TOP	BOTTOM
AMPLITUDE	FILTER ()	medium (1)		"	"
TRAVEL TIME	FILTER ()	medium (1)		"	"

#### RAL CCL PROCESSING

MEASUREMENT TYPE	PARAMETER	VALUE	UNITS	INTERVAL (ft)	
CCL FLOOR	CCL FLOOR	0		TOP	BOTTOM

#### ANALOG RAL PROCESSING

MEASUREMENT TYPE	PARAMETER	VALUE	UNITS	INTERVAL (ft)	
AMPLITUDE WINDOW (NEAR)	AMP WINDOW START (fgpn*)	185	us	TOP	BOTTOM
	AMP WINDOW LENGTH	25	us	"	"
TRAVEL TIME WINDOW (NEAR)	TT WINDOW START (ttn*)	178	us	"	"
	TT WINDOW LENGTH	500	us	"	"
	FIRST BRK THRESHOLD (ttn*)	4	mV	"	"
RAL CASING PARAMETERS	PPT NEAR	200.391	us	"	"
RAL TOOL DELAY	TOOL DELAY (strn*)	-65	us	"	"
BASELINE NOISE (NEAR)	NOISE WINDOW START	125	us	"	"
	NOISE WINDOW LENGTH	25	us	"	"

### CURVE DESCRIPTION REPORT

CURVE NAME	CREATION DATE	CURVE DESCRIPTION
F1:CCL	Mar 3 08:29:16 2015	CASING COLLAR LOCATOR
F1:FAMPN	Mar 3 08:29:16 2015	FIXED GATE AMPLITUDE NEAR RECEIVER
F1:FWAVE	Mar 3 08:29:16 2015	FAR WAVE FORM
F1:GR	Mar 3 08:29:16 2015	GAMMA RAY
F1:TTN	Mar 3 08:29:16 2015	TRAVELTIME FROM NEAR TRANSMITTER-RECEIVER
F1:XAMPN	Mar 3 08:29:16 2015	FIXED GATE AMPLITUDE NEAR RECEIVER TIMES FIVE

### CURVE MEASURE POINT OFFSET

CURVE	OFFSET (ft)	CURVE	OFFSET (ft)	CURVE	OFFSET (ft)	CURVE	OFFSET (ft)
CCL	8.50	GR	6.50	XAMPN	13.75		
FAMPN	13.75	TTN	13.75				

Presentation : HL6670:/dat1a/CH095165/322CBL\_REPEAT.fvpdf [5"/100' Scale]

Plot Interval : 7045.2500 Feet

Plot Interval : 7040 - 7399 Feet

Data File 1 : F1 : HL6670:/dat1a/CH095165/322CBL\_REPEAT.xtf  
Created On : Mar 3 08:29:16 2015  
Company : WPX ENERGY  
Well : WPX ENERGY GM 322-28  
Field : GRAND VALLEY  
File Interval : 7030.5 - 7400.5 Feet  
OCT : n012e

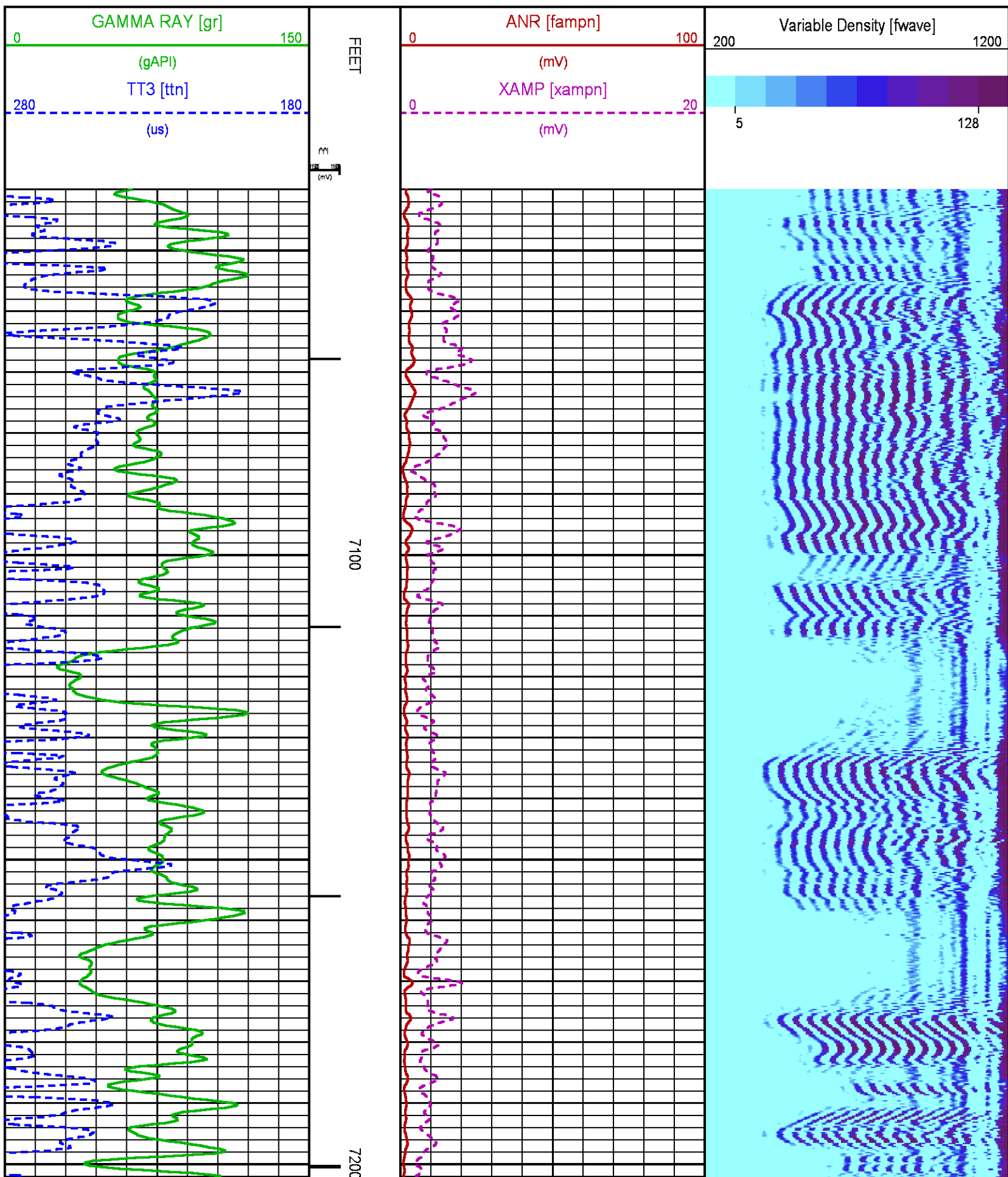

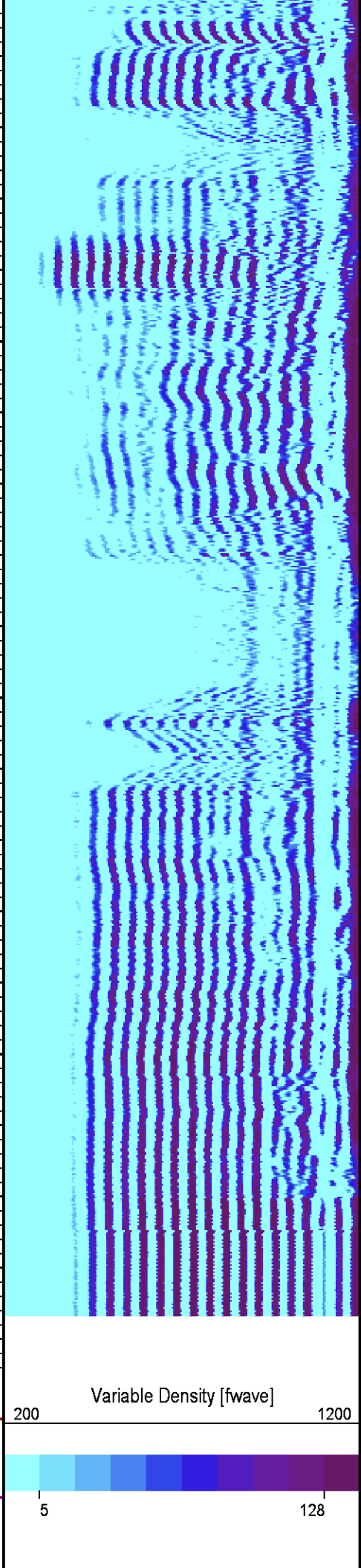
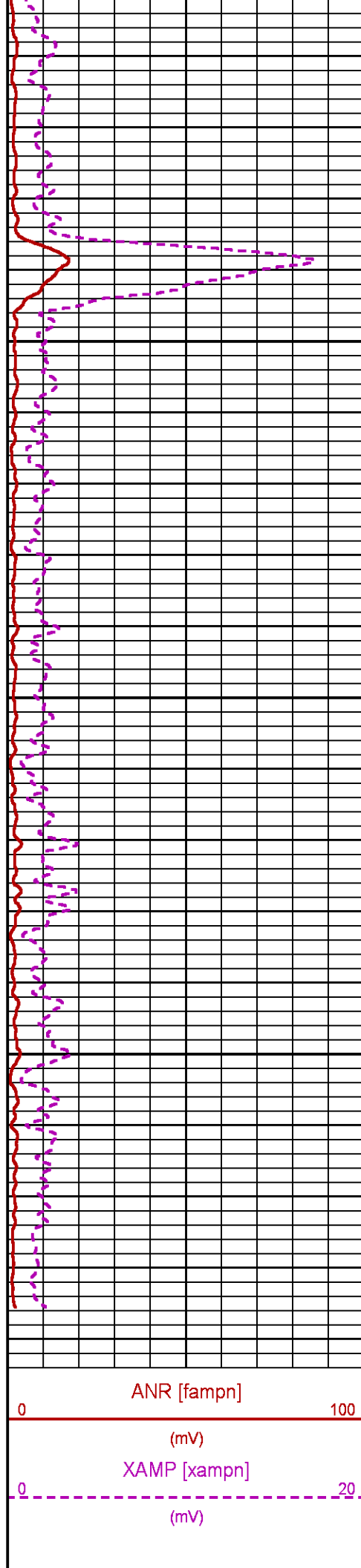
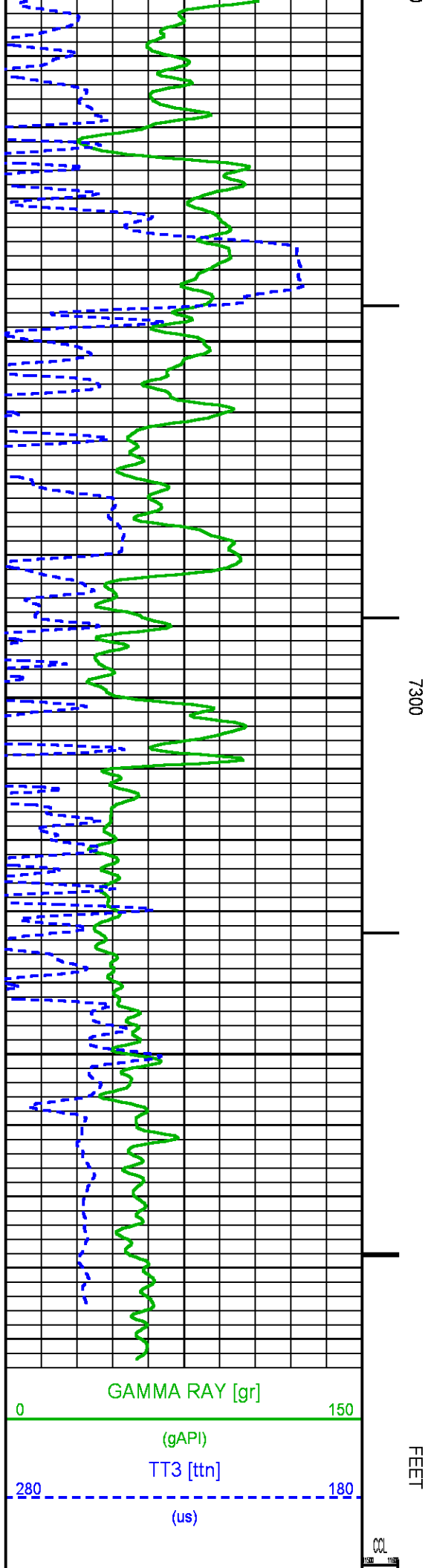

## CALIBRATION / VERIFICATION SUMMARY

Source File: /dat1a/CH095165/n012e.tp1

### RAL PRIMARY CALIBRATION SUMMARY

TOOL #: 1426XA 10154957

DATE/TIME PERFORMED: Tue Mar 3 07:58:18 2015

UNIT #: 3880TA HL6670

	NEAR (mV)	RADIAL (mV)	FAR (mV)
TARGETS	100.00	100.00	150.00

	NEAR	R1	R2	R3	R4	R5	R6	R7	R8	FAR	CAL
ZERO (mV)	-0.13	-0.28	-0.22	-0.34	-0.30	-0.22	-0.68	-0.52	-0.15	1.82	0.00
AMP FLUID (mV)	74	75	74	74	74	75	75	75	74	99	74
TT (us)	218	218	218	217	217	217	218	218	220	326	219
M FACTOR	1.34	1.34	1.35	1.35	1.35	1.33	1.32	1.32	1.34	1.54	1.35

### RAL BEFORE LOG VERIFICATION SUMMARY

TOOL #: 1426XA 10154957

DATE/TIME PERFORMED: Tue Mar 3 08:00:10 2015

DAYS SINCE CAL: 0

UNIT #: 3880TA HL6670

CABLE #: 6670SM SMALL1

	NEAR (mV)	R1 (mV)	R2 (mV)	R3 (mV)	R4 (mV)	R5 (mV)	R6 (mV)	R7 (mV)	R8 (mV)	FAR (mV)	CAL (mV)
ZERO	-1.60	-2.22	-2.14	-2.14	-2.39	-2.16	-2.30	-2.07	-1.93	-2.89	-0.05
AMP AIR	1.57	1.92	2.00	1.86	2.12	2.02	2.14	1.87	1.75	3.02	99.82

SHOP M FACTOR	SHOP A FACTOR	WIRELINE FACTOR
1.35	0.00	1.00

### GR PRIMARY CALIBRATION SUMMARY

TOOL #: 2459XA 10218503

DATE/TIME PERFORMED: Sat Feb 7 08:04:38 2015

UNIT #: 3880TA HL6670

CALB JIG #: 4702NK DA-041

	BACKGROUND (cts)	CALBRTR ON (cts)	CR DIFF (cts/s)	MULT	BACKGROUND (gAPI)	CALBRTR ON (gAPI)	CALBRTR (gAPI)
GR	97.87	365.24	267.4	0.692	67.72	252.72	185

### GR PRIMARY VERIFICATION SUMMARY

TOOL #: 2459XA 10218503

DATE/TIME PERFORMED: Sat Feb 7 08:06:38 2015

UNIT #: 3880TA HL6670

VERI JIG #: 4702NK DA-041

	BACKGROUND (cts)	CALBRTR ON (cts)	MULT	BACKGROUND (gAPI)	CALBRTR ON (gAPI)	DIFF. (gAPI)
GR	97.69	370.71	0.692	67.59	256.50	188.91

## INSTRUMENT CONFIGURATION

Source File: /dat1a/CH094695/CBL-tdg

### CABLEHEAD

Diameter : 2.75"  
Length : 2.25'  
Weight : 10 lbs  
Series : CABL234  
Mnemonic : CBLH

### RADIAL BOND TOOL

Diameter : 2.75"  
Length : 11.17'  
Weight : 126 lbs  
Series : 1426XA  
Mnemonic : RAL  
Measure Point: 4.21': NEAR RCVR  
Measure Point: 3.25': FAR RCVR

### RAL NEUTRON/GR/CCL/CHV DETECTOR

Diameter : 2.75"  
Length : 9.42'  
Weight : 106 lbs  
Series : 2459XA  
Mnemonic : RAL  
Measure Point: 8.46': CCL  
Measure Point: 6.60': GR  
Measure Point: 1.21': NEU

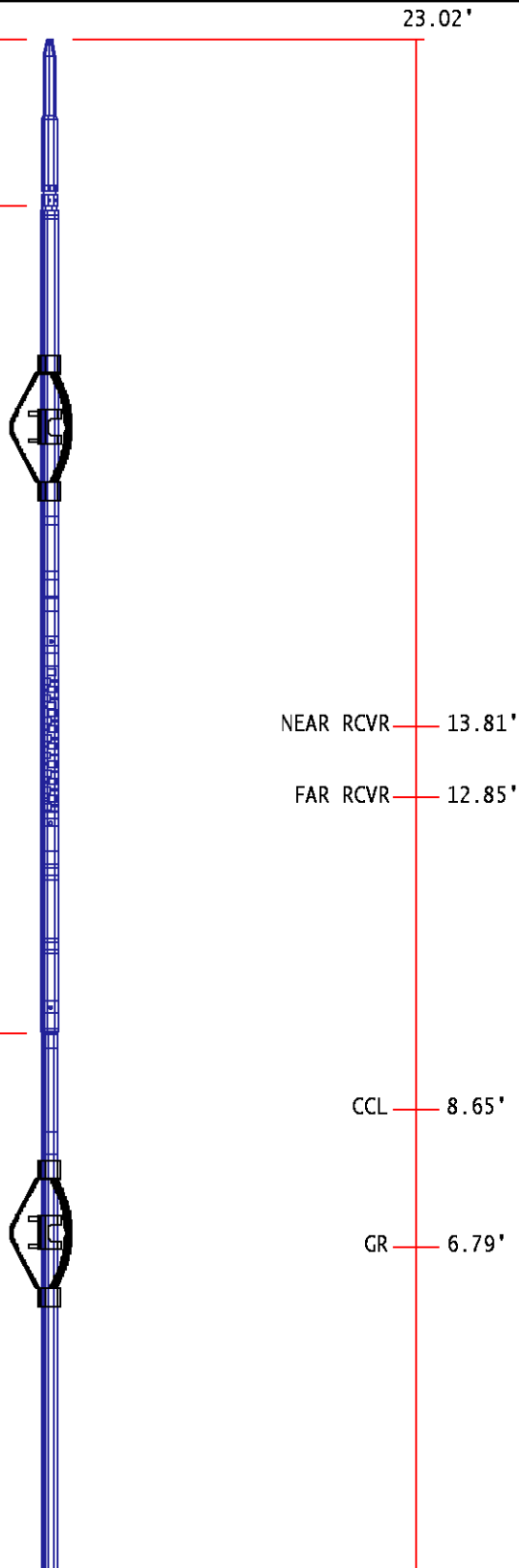



NEU 1.40'

BULL PLUG 2 3/4

0.00'

TOTAL LENGTH: 23.02'  
TOTAL WEIGHT: 258 lbs  
MAX DIAMETER: 0'4.00"

	COMPANY	WPX ENERGY		FILE NO:	CH095165
	WELL	WPX ENERGY GM 322-28		API NO:	05045225010000
	FIELD	GRAND VALLEY			
	COUNTY	GARFIELD	STATE	CO	
	LOCATION:	SHL: 1555' FSL & 2300' FWL BHL: 1515' FNL & 2479' FWL		ELEVATIONS:	28 6S 96W GM 323-28 PAD H&P 318
	SEC 28	TWP 6S	RGE 96W	DATE	03-Mar-2015