

T5N

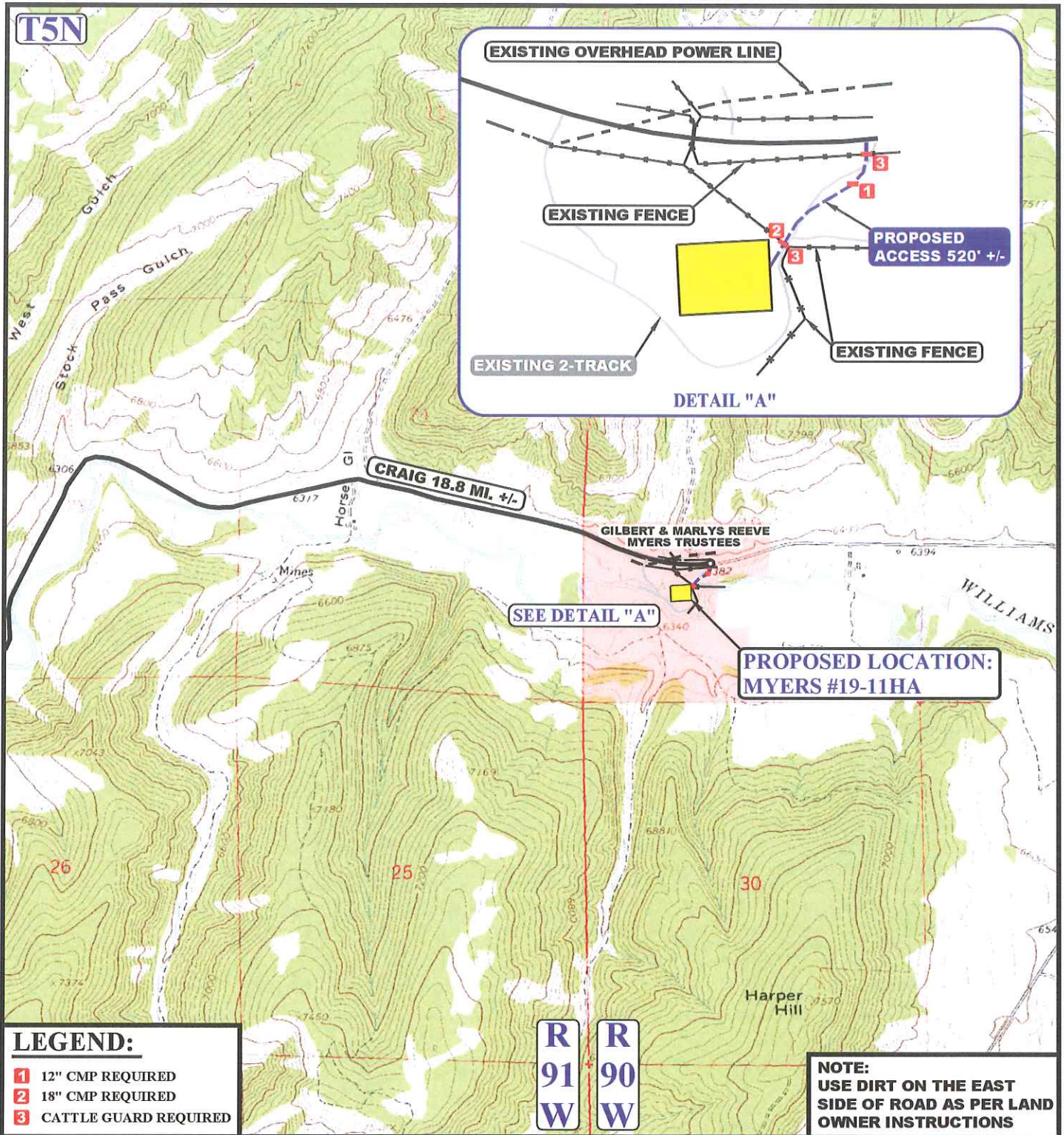
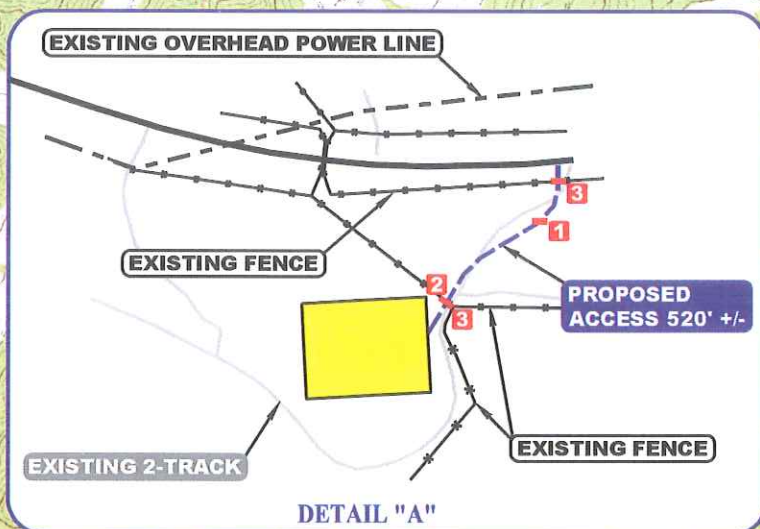

LEGEND:

- 1** 12" CMP REQUIRED
- 2** 18" CMP REQUIRED
- 3** CATTLE GUARD REQUIRED

NOTE:
USE DIRT ON THE EAST
SIDE OF ROAD AS PER LAND
OWNER INSTRUCTIONS

NOTE: PARCEL DATA SHOWN HAS BEEN OBTAINED FROM VARIOUS SOURCES AND SHOULD BE USED FOR MAPPING, GRAPHIC AND PLANNING PURPOSES ONLY. NO WARRANTY IS MADE BY UINTAH ENGINEERING AND LAND SURVEYING (UELS) FOR ACCURACY OF THE PARCEL DATA.

LEGEND:

- EXISTING ROAD
- PROPOSED ROAD
- EXISTING FENCE
- EXISTING DRAINAGE
- EXISTING 2-TRACK
- EXISTING POWER LINE

GRMR OIL & GAS

MYERS #19-11HA
1663' FSL 1472' FWL
NE 1/4 SW 1/4, SECTION 19, T5N, R90W, 6th P.M.
MOFFAT COUNTY, COLORADO

DRAWN BY: J.D.J.	DATE DRAWN: 10-21-14
SCALE: 1" = 2000'	REVISED: 05-18-15 J.M.F.

ACCESS ROAD MAP

TOPO B



UELS, LLC
Corporate Office * 85 South 200 East
Vernal, UT 84078 * (435) 789-1017

