

Project: Wattenberg Field  
Site: I (Section 12-T06N-R66W) Weld County, CO  
Well: Fagerberg Federal I12-625  
Wellbore: Original Drilling  
Design: APD - Rev 0

# Northern Region Drilling - Working

Geodetic System: US State Plane 1983  
Datum: North American Datum 1983  
Ellipsoid: GRS 1980  
Zone: Colorado Northern Zone  
System Datum: Mean Sea Level

SECTION DETAILS

Sec	MD	Inc	Azi	TVD	+N/-S	+E/-W	Dleg	TFace	VSec	Target
1	0.0	0.00	0.00	0.0	0.0	0.0	0.00	0.00	0.0	
2	2200.0	0.00	0.00	2200.0	0.0	0.0	0.00	0.00	0.0	
3	2601.8	8.04	295.38	2600.5	12.1	-25.4	2.00	295.38	-25.1	
4	5287.2	8.04	295.38	5259.5	172.9	-364.6	0.00	0.00	-359.6	
5	5689.0	0.00	0.00	5660.0	185.0	-390.0	2.00	180.00	-384.7	
6	6515.8	0.00	0.00	6486.8	185.0	-390.0	0.00	0.00	-384.7	
7	7460.3	85.00	89.71	7121.0	188.0	191.1	9.00	89.71	196.3	
8	7535.3	85.00	89.71	7127.6	188.3	265.8	0.00	0.00	271.0	
9	7590.8	90.00	89.71	7130.0	188.6	321.3	9.00	0.00	326.5	
10	15397.3	90.00	89.71	7130.0	228.2	8127.7	0.00	0.00	8130.9	Fagerberg Federal I12-625 BHL 990'FSL, 2120'FEL

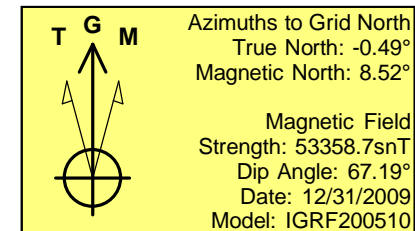
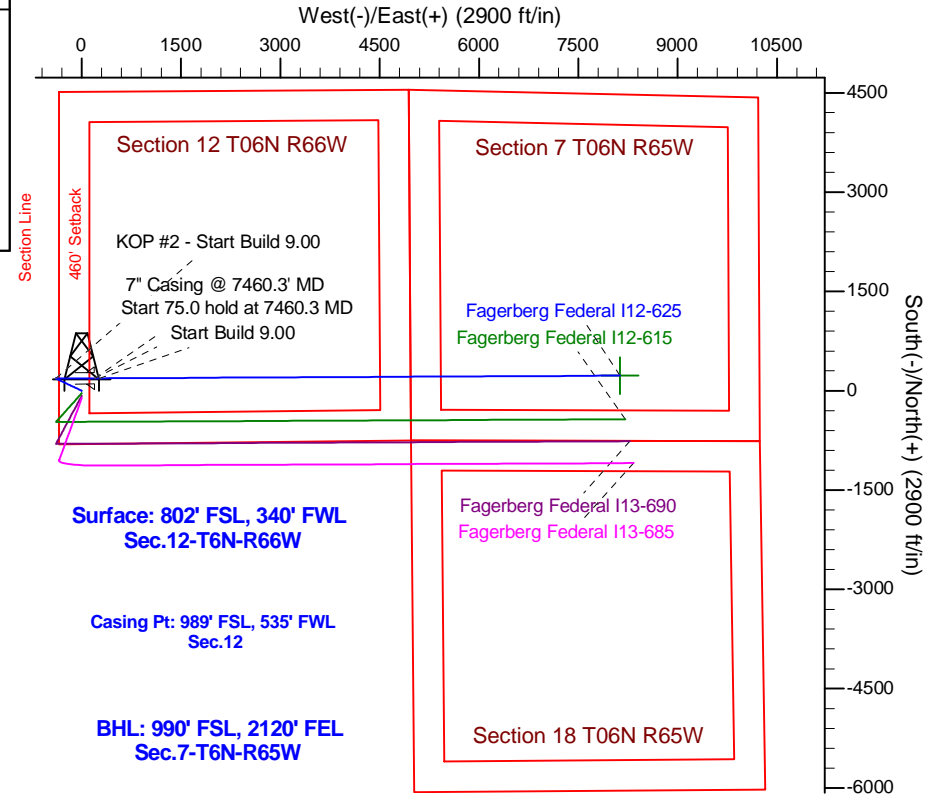
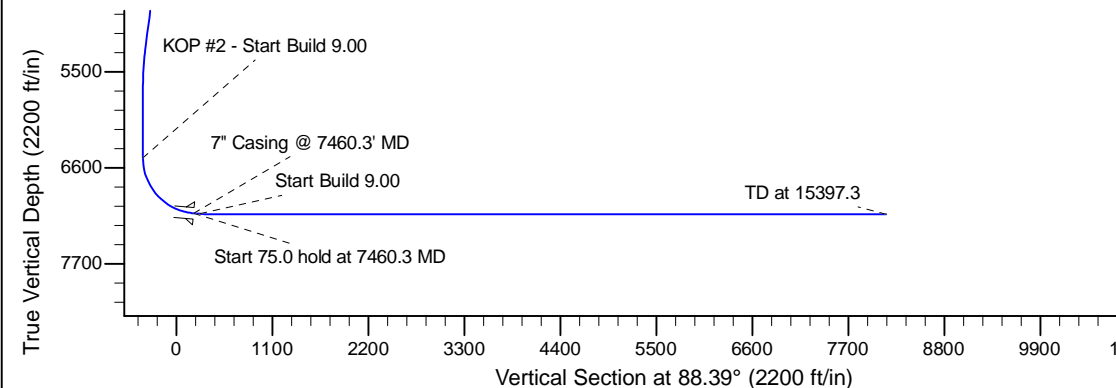
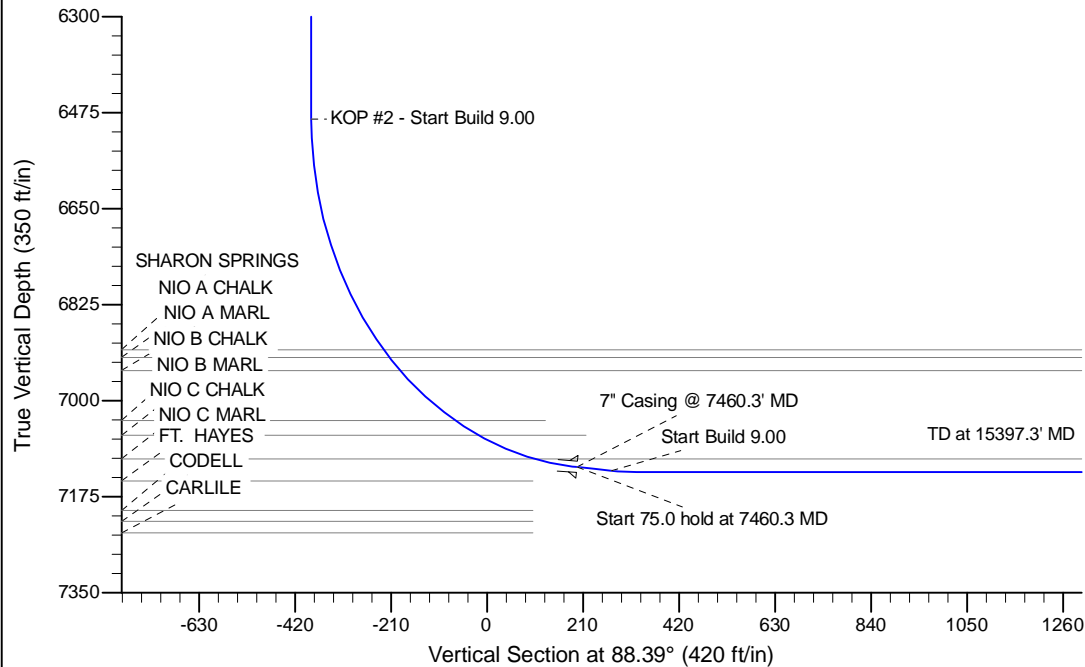

WELL DETAILS: Fagerberg Federal I12-625

Ground Level: 4800.0			
0.0	0.0	1425098.78	3213095.35
Northing		Latitude	
0.0		40.497770	
Easting		Longitude	
0.0		-104.733760	

Plan: APD - Rev 0 (Fagerberg Federal I12-625/Original Drilling)

Created By: Shailey Jewell Date: 9:05, April 08 2015

Checked: \_\_\_\_\_ Date: \_\_\_\_\_

Reviewed: \_\_\_\_\_ Date: \_\_\_\_\_

Approved: \_\_\_\_\_ Date: \_\_\_\_\_