

Project: Wattenberg Field  
Site: 1 (Section 12-T06N-R66W) Weld County, CO  
Well: Fagerberg Federal I12-655  
Wellbore: Original Drilling  
Design: APD - Rev 0

# Northern Region Drilling - Working

Geodetic System: US State Plane 1983  
Datum: North American Datum 1983  
Ellipsoid: GRS 1980  
Zone: Colorado Northern Zone  
System Datum: Mean Sea Level

## SECTION DETAILS

Sec	MD	Inc	Azi	TVD	+N/-S	+E/-W	Dleg	TFace	VSec	Target
1	0.0	0.00	0.00	0.0	0.0	0.0	0.00	0.00	0.0	
2	1200.0	0.00	0.00	1200.0	0.0	0.0	0.00	0.00	0.0	
3	1925.0	14.50	340.00	1917.3	85.7	-31.2	2.00	340.00	-16.3	
4	6503.6	14.50	340.00	6350.0	1163.0	-423.3	0.00	0.00	-221.0	
5	6546.0	17.00	349.62	6390.8	1174.1	-426.2	8.51	50.94	-222.0	
6	7582.9	85.00	90.17	7072.3	1360.0	190.0	8.51	101.53	416.7	
7	7632.9	85.00	90.17	7076.7	1359.9	239.8	0.00	0.00	465.8	
8	7762.9	90.20	90.17	7082.1	1359.5	369.7	4.00	0.00	593.7	
9	15202.1	90.20	90.18	7056.3	1336.6	7808.8	0.00	101.98	7922.3	Fagerberg Federal I12-655 BHL 2310'FNL, 2430'FEL

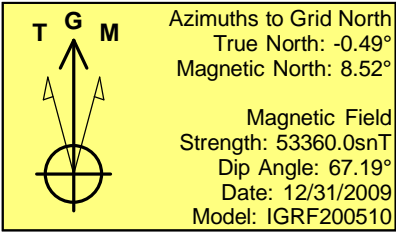
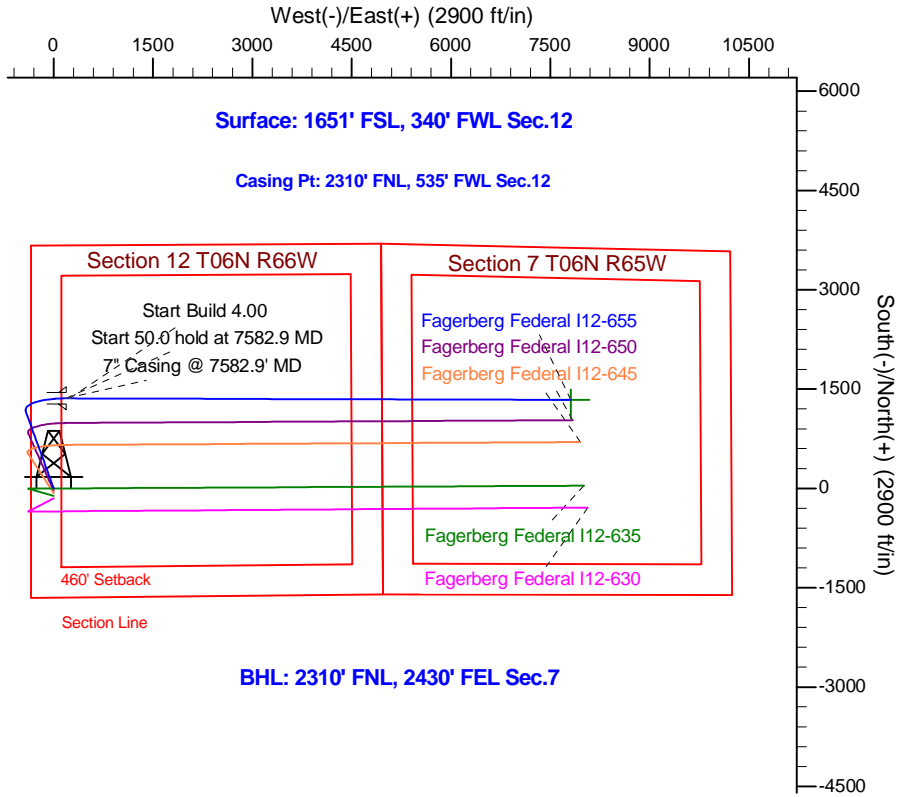
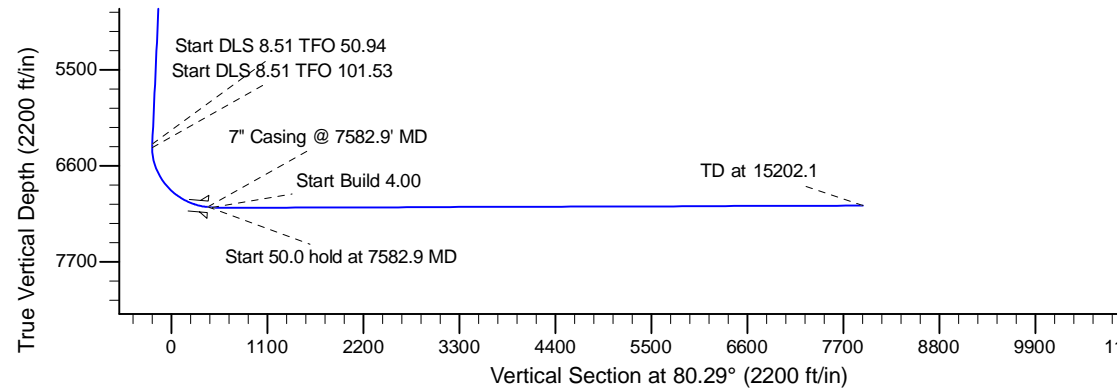
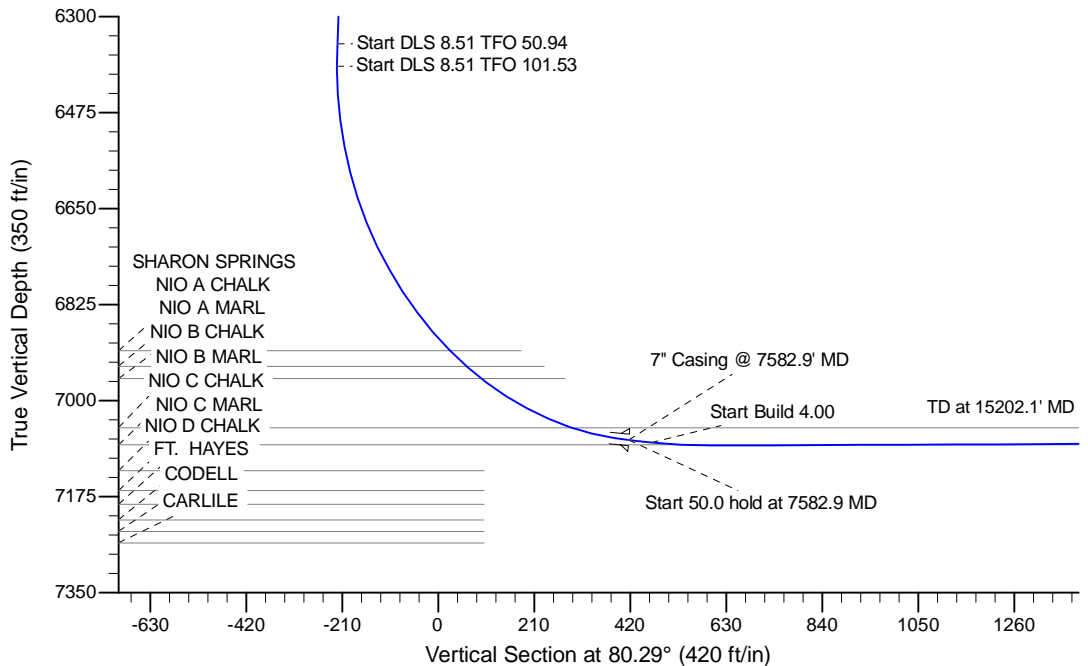

WELL DETAILS: Fagerberg Federal I12-655					
Ground Level: 4800.0					
0.0	0.0	Northing 1425947.62	Easting 3213093.58	Latitude 40.500100	Longitude -104.733740
Plan: APD - Rev 0 (Fagerberg Federal I12-655/Original Drilling)					
Created By: Shailey Jewell			Date: 15:07, April 09 2015		
Checked: _____			Date: _____		
Reviewed: _____			Date: _____		
Approved: _____			Date: _____		