CARLSON 15-D PAD
PRODUCTION FACILITY LAYOUT

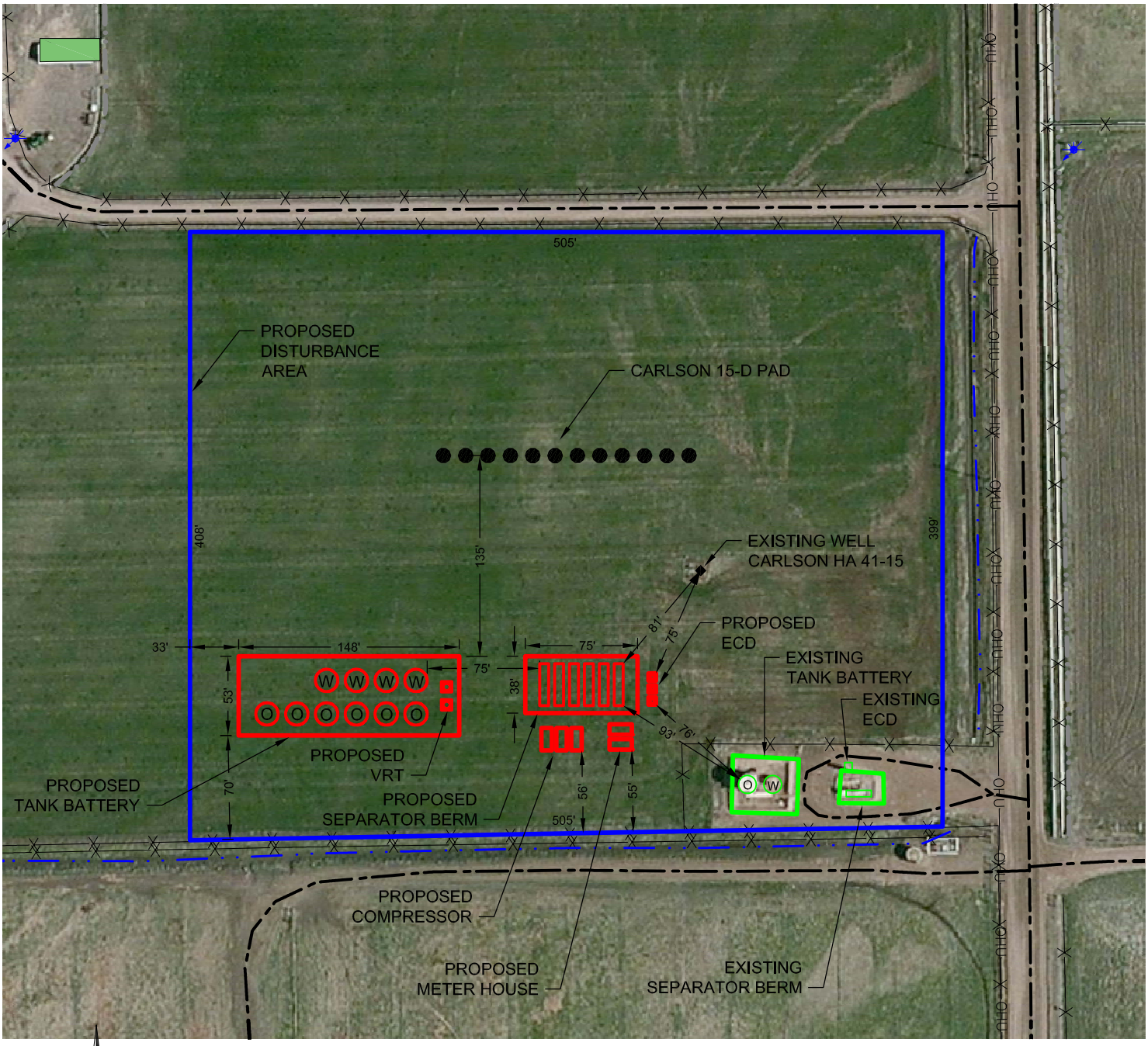

LEGEND

- = PROPOSED WELL
- = EXISTING WELL
- = WATER WELL
- = PROPOSED DA
- = PROPOSED FACILITIES
- = EXISTING FACILITIES
- = FENCE
- = OVERHEAD UTILITY
- = DITCH
- = CONCRETE DITCH
- = ROAD
- = BUILDING

0 50 100

SCALE: 1"=100'

PREPARED BY:	FIELD DATE: 03-20-15	SITE NAME: CARLSON 15-D PAD	PREPARED FOR:
PFS llc Petroleum Field Services, LLC 7535 Hilltop Circle Denver, CO 80221	DRAWING DATE: 05-12-15	SURFACE LOCATION: NE 1/4 NE 1/4, SEC. 15, T5N, R65W, 6TH P.M. WELD COUNTY, COLORADO	BAYSWATER EXPLORATION AND PRODUCTION, LLC
	BY: KAD / CHECKED BY: MLP		