

CARLSON 15-D PAD LOCATION DRAWING

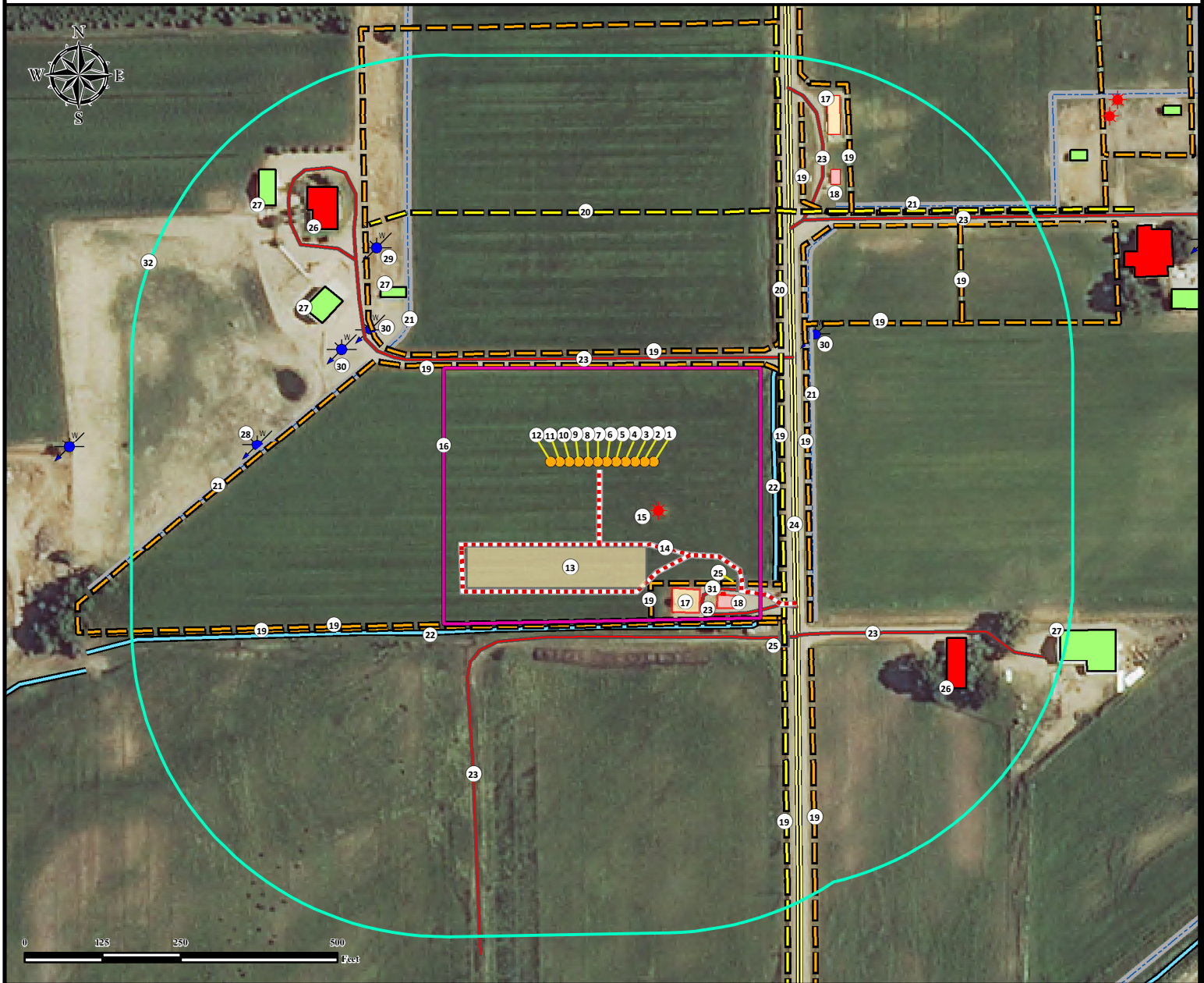

1. Proposed Well CARLSON A-15-16HN.
2. Proposed Well CARLSON B-15-16HC.
3. Proposed Well CARLSON C-15-16HN.
4. Proposed Well CARLSON D-15-16HN.
5. Proposed Well CARLSON E-15-16HC.
6. Proposed Well CARLSON F-15-16HN.
7. Proposed Well CARLSON G-15-16HN.
8. Proposed Well CARLSON H-15-16HC.
9. Proposed Well CARLSON I-15-16HN.
10. Proposed Well CARLSON J-15-16HN.
11. Proposed Well CARLSON K-15-16HC.
12. Proposed Well CARLSON L-15-16HN.

13. Proposed Facility.
14. Proposed Access Road.
15. Existing Well CARLSON HA 41-15 is $\pm 124'$ SE.
16. Operational Disturbance Area.
17. Existing Tank Batteries are $\pm 234'$ SE and $\pm 640'$ NE.
18. Existing Separator Pads are $\pm 285'$ SE and $\pm 579'$ NE.
19. Fences are $\pm 155'$ N, $\pm 175'$ N, $\pm 211'$ SE, $\pm 254'$ S, $\pm 260'$ S, $\pm 293'$ E, $\pm 335'$ E, $\pm 387'$ SE, $\pm 398'$ NE, $\pm 452'$ SE, $\pm 530'$ NE, $\pm 568'$ NE, and $\pm 623'$ NE.
20. Powerlines are $\pm 295'$ E, and $\pm 399'$ N.
21. Concrete Ditches are $\pm 341'$ E, $\pm 372'$ NW, $\pm 397'$ NW, and $\pm 558'$ NE.
22. Ditches are $\pm 263'$ S, and $\pm 282'$ E.

23. Private Roads are $\pm 159'$ N, $\pm 271'$ SE, $\pm 278'$ S, $\pm 421'$ SE, $\pm 484'$ NE, and $\pm 507'$ NE.
24. Public Road (CR 45) is $\pm 302'$ E.
25. Gates are $\pm 301'$ SE, and $\pm 410'$ SE.
26. Building Units are $\pm 557'$ NW and $\pm 624'$ SE.
27. Buildings are $\pm 404'$ NW, $\pm 482'$ NW, $\pm 658'$ NW, and $\pm 786'$ SE.
28. Water Well (Permit #168216) is $\pm 544'$ W.
29. Water Well (Permit #985) is $\pm 492'$ NW.
30. Water Wells (Field Verified) are $\pm 404'$ NE, $\pm 420'$ NW, and $\pm 446'$ NW.
31. Existing ECD is $\pm 278'$ SE.
32. 500' Radius.

Legend

- | | | | | | |
|--|---------------|--|------------------------|--|----------------------|
| | Proposed Well | | Disturbance Area | | Powerline |
| | Existing Well | | Building Unit | | Public Road |
| | Water Well | | Building | | Private Road |
| | Gate | | Proposed Facility | | Ditch |
| | | | Existing Tank Battery | | Fence |
| | | | Existing Separator Pad | | Concrete Ditch |
| | | | Existing ECD | | Proposed Access Road |

Measured from Nearest Well or Facility

Building -	$\pm 351'$ NW
Building Unit -	$\pm 356'$ SE
Surface Water (Ditch) -	$\pm 37'$ S
Public Road - (CR 45)	$\pm 101'$ E
Prop. Line (Williams Farm Partnership LLLP)	$\pm 46'$ S
Utility (Power Line) -	$\pm 92'$ E
Railroad -	$\pm 5280'$ W

Measured from Nearest Well

Water Well -	$\pm 330'$ NE
Field Verified Water Well	
Water Well -	$\pm 441'$ NW
Permit: 985	SWL = 10'
	Receipt: 9058623

Reference Location

**** CARLSON G-15-16HN ****
Lat: 40.403696°
Long: -104.641131° (NAD83)
Elevation: 4621 Feet
1055' FNL & 324' FEL
PDOP: 1.4
Operator: Ben Hardenbergh

Disturbance Acreage:

4.68 Acres Drilling Operations
 2.34 Acres Interim Reclaim

Current Surface Use: Irrigated Crop
 Future Surface Use: Irrigated Crop

PREPARED FOR:



FIELD DATE:

03-20-15

DRAWING DATE:

05-14-15

BY:

CSG

CHECKED BY:

FMB

SITE NAME:

CARLSON 15-D PAD

SURFACE LOCATION:

NE1/4 NE1/4, SEC. 15, T5N, R65W, 6TH P.M.

WELD COUNTY, COLORADO



BAYSWATER
 EXPLORATION AND PRODUCTION, LLC