

# CARLSON 15-D PAD ACCESS ROAD MAP

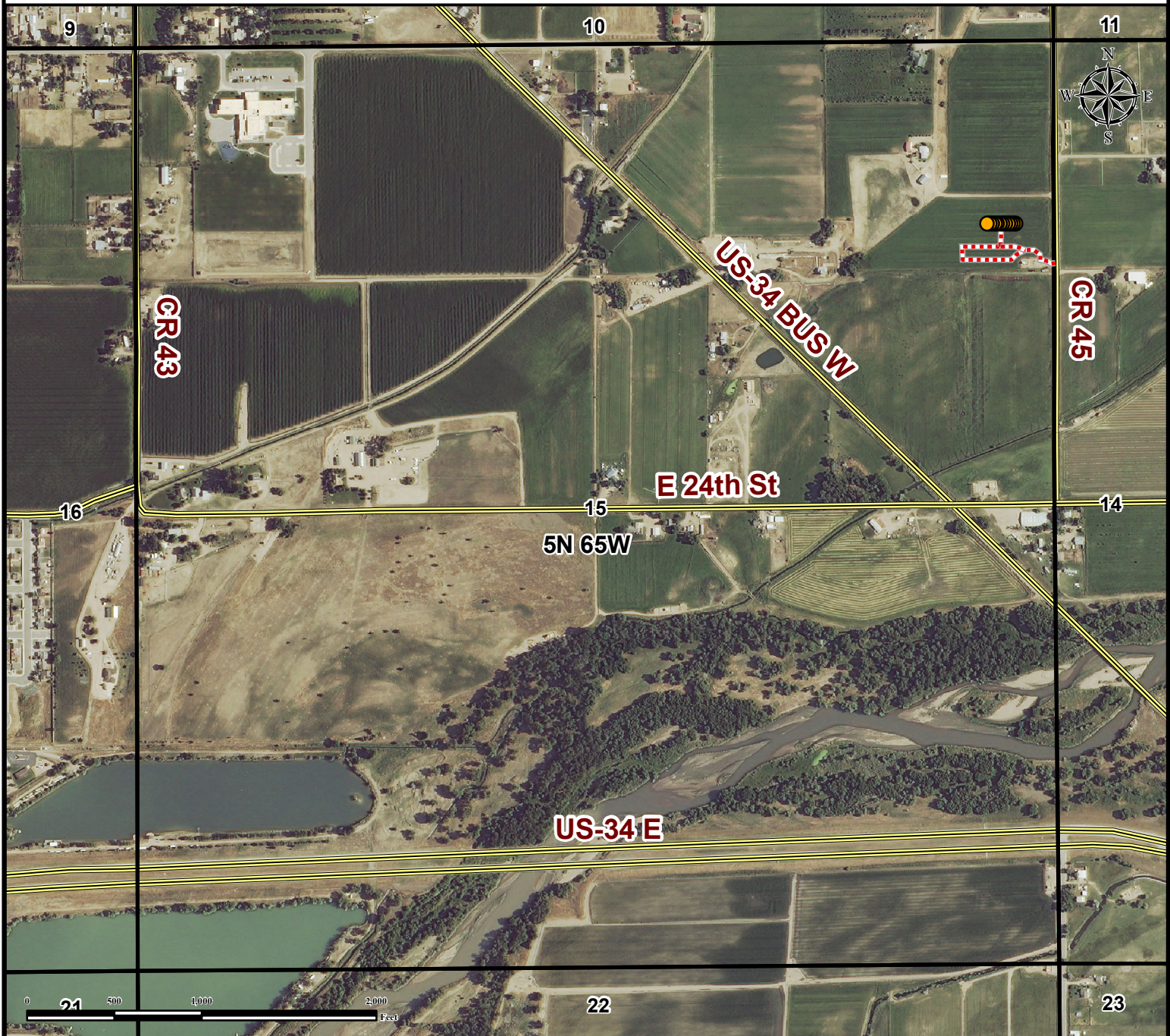

**From Greeley, CO:** From the intersection of 1st Ave and US-34 E,  
Drive East on US-34 E for  $\pm 2.2$  miles and turn left onto US-34 BUS W.  
Drive Northwest on US-34 BUS W for  $\pm 0.6$  miles and turn right onto E 24th St.  
Drive East on E 24th St for  $\pm 0.1$  miles and turn left on CR 45.  
Drive North on CR 45 for  $\pm 0.3$  miles and turn left on Proposed Access Road.  
Drive West on Proposed Access Road for  $\pm 359$  feet and turn right continuing on Proposed Access Road.  
Drive North on Proposed Access Road for  $\pm 118$  feet to Proposed Well Pad Location.

Total distance from Greeley, CO to Proposed Well Pad Location is  $\pm 3.2$  miles.

## Legend



Proposed Well



Public Road



Proposed Access Road

## Reference Location

\*\* CARLSON G-15-16HN \*\*

Lat: 40.403696° Long: -104.641131°  
(NAD83)  
Elevation: 4621 Feet



FIELD DATE:

03-20-15

DRAWING DATE:

05-15-15

BY:

FMB

CHECKED BY:

CSG

SITE NAME:

CARLSON 15-D PAD

SURFACE LOCATION:

NE1/4 NE1/4, SEC. 15, T5N, R65W, 6TH P.M.

WELD COUNTY, COLORADO

PREPARED FOR:



BAYSWATER  
EXPLORATION AND PRODUCTION, LLC