

Project: Wattenberg Field
Site: LC (Sec.34-T09N-R59W) Weld County, CO
Well: Remora LC34-735
Wellbore: Original Drilling
Design: APD - Rev 2

Northern Region Drilling - Working

Geodetic System: US State Plane 1983
Datum: North American Datum 1983
Ellipsoid: GRS 1980
Zone: Colorado Northern Zone
System Datum: Mean Sea Level

SECTION DETAILS

Sec	MD	Inc	Azi	TVD	+N/-S	+E/-W	Dleg	TFace	VSec	Target
1	0.0	0.00	0.00	0.0	0.0	0.0	0.00	0.00	0.0	
2	2200.0	0.00	0.00	2200.0	0.0	0.0	0.00	0.00	0.0	
3	2605.1	8.10	250.35	2603.8	-9.6	-26.9	2.00	250.35	10.1	
4	3254.0	8.10	250.35	3246.2	-40.4	-113.1	0.00	0.00	42.4	
5	3659.2	0.00	0.00	3650.0	-50.0	-140.0	2.00	180.00	52.5	
6	5342.0	0.00	0.00	5332.8	-50.0	-140.0	0.00	0.00	52.5	
7	6286.4	85.00	179.13	5967.0	-631.1	-131.1	9.00	179.13	633.3	
8	6361.4	85.00	179.13	5973.5	-705.8	-130.0	0.00	0.00	708.0	
9	6420.3	90.30	179.13	5976.0	-764.6	-129.1	9.00	0.00	766.8	
10	9869.8	90.30	179.13	5957.9	-4213.6	-76.6	0.00	0.00	4214.3	Remora LC34-735 BHL 330'FSL, 1650'FEL

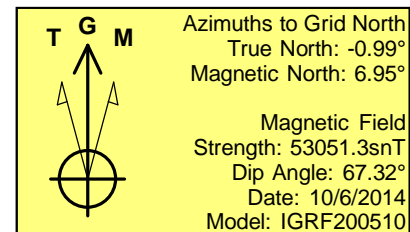
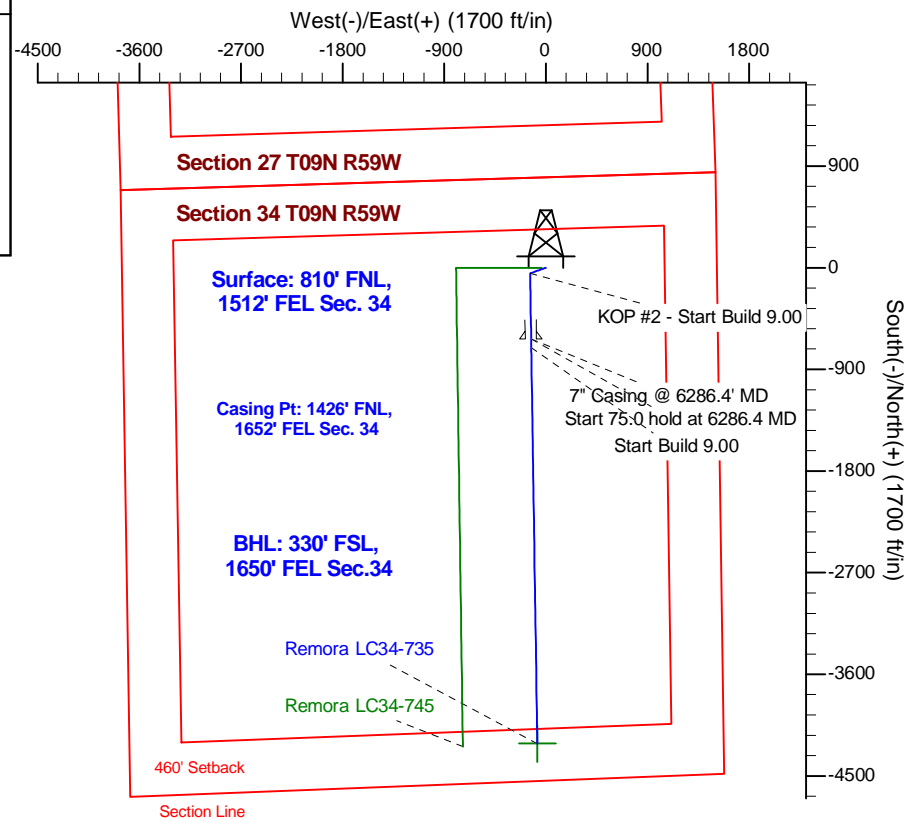
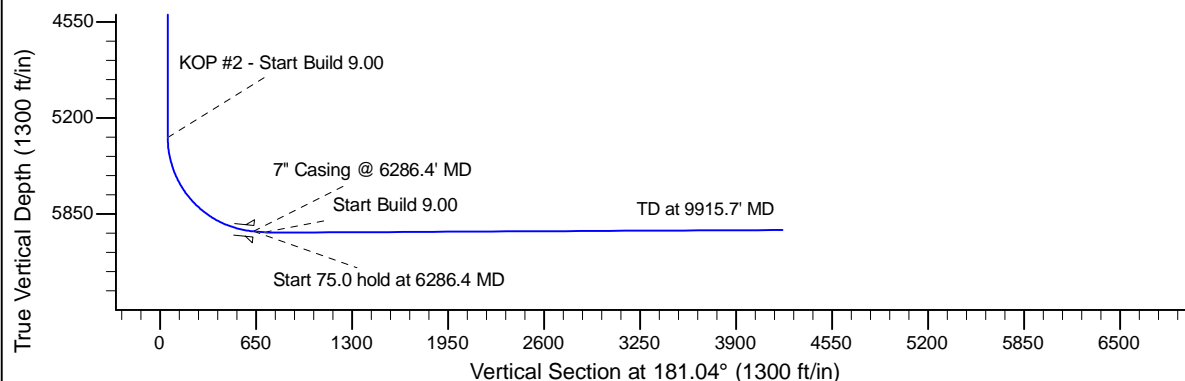
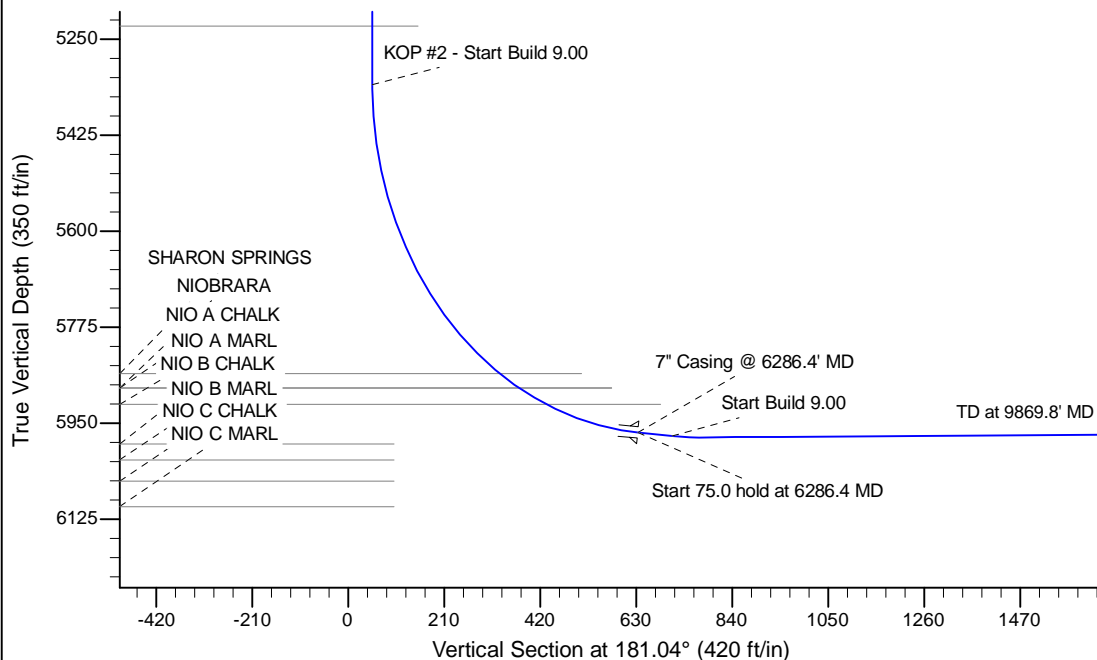

WELL DETAILS: Remora LC34-735

Ground Level:4816.0		Northing	Easting	Latitude	Longitude
0.0	0.0	1505952.24	3426993.33	40.712050	-103.959700

Plan: APD - Rev 2 (Remora LC34-735/Original Drilling)

Created By: Shailey Jewell	Date: 12:51, May 18 2015
Checked: _____	Date: _____
Reviewed: _____	Date: _____
Approved: _____	Date: _____