

Project: Wattenberg Field  
Site: LC (Sec.34-T09N-R59W) Weld County, CO  
Well: Remora LC34-725  
Wellbore: Original Drilling  
Design: APD - Rev 1

# Northern Region Drilling - Working

Geodetic System: US State Plane 1983  
Datum: North American Datum 1983  
Ellipsoid: GRS 1980  
Zone: Colorado Northern Zone  
System Datum: Mean Sea Level

## SECTION DETAILS

Sec	MD	Inc	Azi	TVD	+N/-S	+E/-W	Dleg	TFace	VSect	Target
1	0.0	0.00	0.00	0.0	0.0	0.0	0.00	0.00	0.0	
2	2200.0	0.00	0.00	2200.0	0.0	0.0	0.00	0.00	0.0	
3	2601.3	8.03	290.10	2600.0	9.6	-26.4	2.00	290.10	-8.7	
4	3762.7	8.03	290.10	3750.0	65.4	-178.6	0.00	0.00	-59.2	
5	4164.0	0.00	0.00	4150.0	75.0	-205.0	2.00	180.00	-68.0	
6	5396.5	0.00	0.00	5382.5	75.0	-205.0	0.00	0.00	-68.0	
7	6341.0	85.00	179.17	6016.7	-506.1	-196.6	9.00	179.17	512.5	
8	6416.0	85.00	179.17	6023.3	-580.8	-195.5	0.00	0.00	587.1	
9	6474.9	90.30	179.17	6025.7	-639.6	-194.7	9.00	0.00	645.8	
10	10043.2	90.30	179.17	6007.0	-4207.5	-143.1	0.00	0.00	4209.9	Remora LC34-725 BHL 330'FSL, 990'FEL

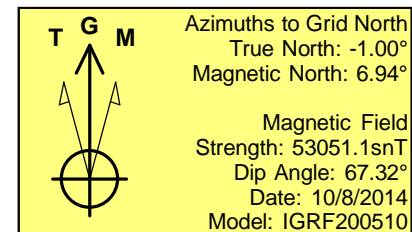
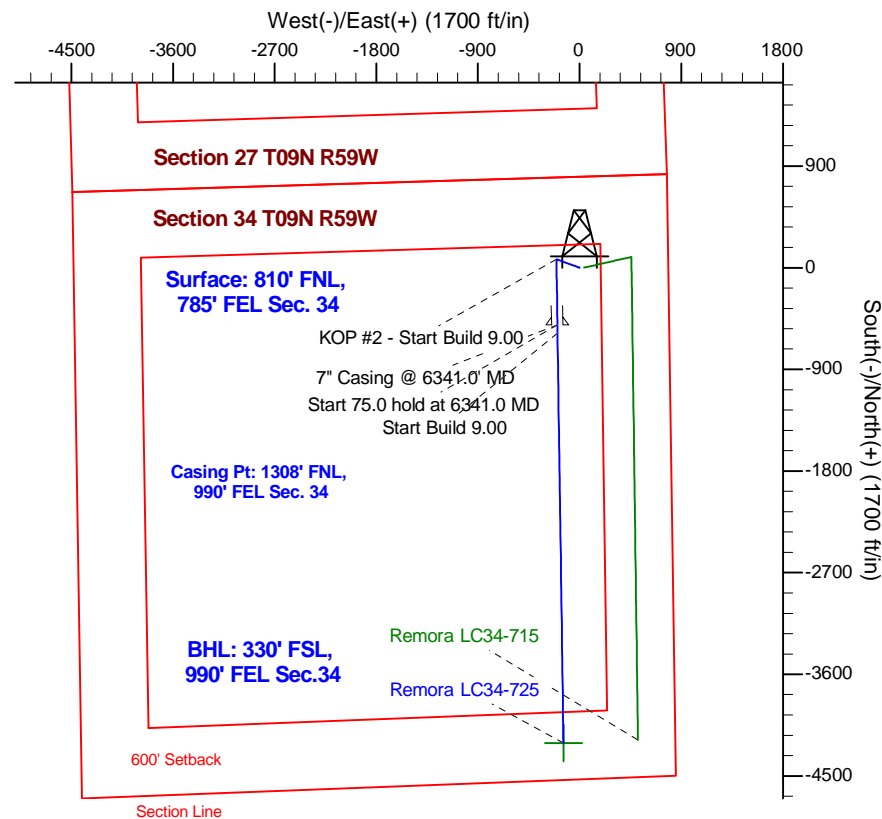
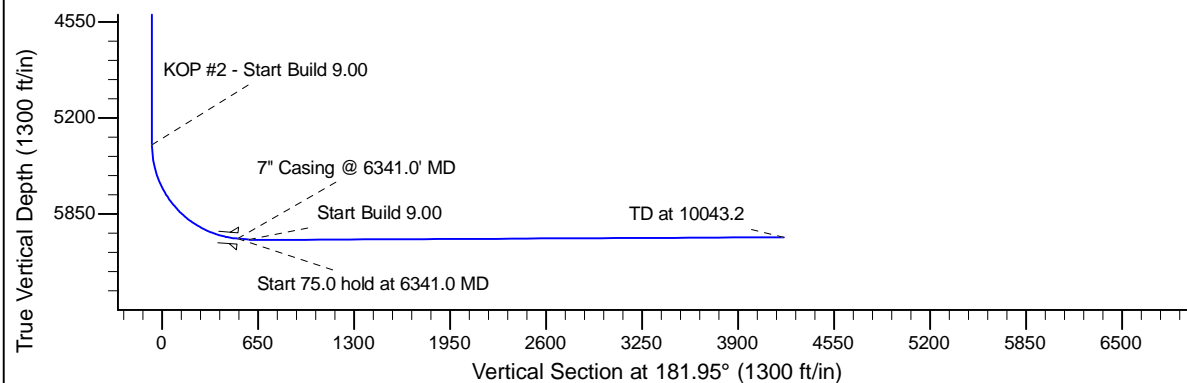
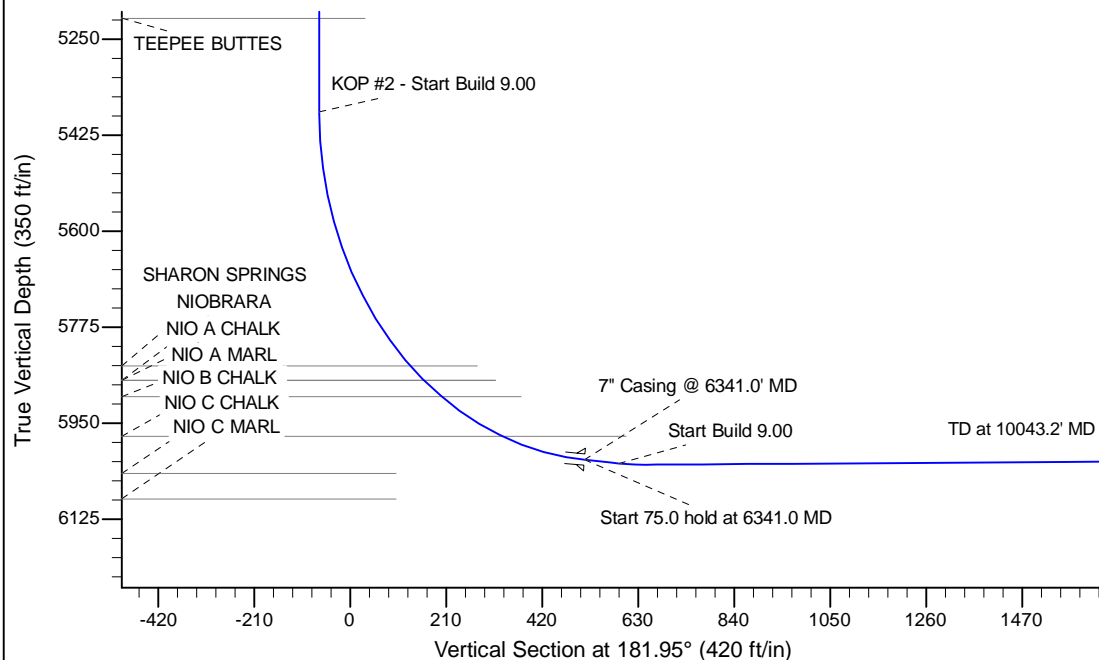

## WELL DETAILS: Remora LC34-725

Ground Level: 4814.0		Latitude		Longitude	
Northing	Easting				
0.0	0.0	1505968.51	3427719.49	40.712060	-103.957080

## Plan: APD - Rev 1 (Remora LC34-725/Original Drilling)

Created By: Shailey Jewell	Date: 15:53, May 19 2015
Checked: _____	Date: _____
Reviewed: _____	Date: _____
Approved: _____	Date: _____