

Project: Wattenberg Field  
 Site: LC (Sec.35-T09N-R59W) Weld County, CO  
 Well: Lynn LC35-760  
 Wellbore: Original Drilling  
 Design: APD - Rev 1

# Northern Region Drilling - Working

Geodetic System: US State Plane 1983  
 Datum: North American Datum 1983  
 Ellipsoid: GRS 1980  
 Zone: Colorado Northern Zone  
 System Datum: Mean Sea Level

## SECTION DETAILS

Sec	MD	Inc	Azi	TVD	+N/-S	+E/-W	Dleg	TFace	VSec	Target
1	0.0	0.00	0.00	0.0	0.0	0.0	0.00	0.00	0.0	
2	1800.0	0.00	0.00	1800.0	0.0	0.0	0.00	0.00	0.0	
3	2201.7	8.03	39.29	2200.3	21.8	17.8	2.00	39.29	-20.4	
4	4342.0	8.03	39.29	4319.7	253.2	207.2	0.00	0.00	-237.5	
5	4743.6	0.00	0.00	4720.0	275.0	225.0	2.00	180.00	-257.9	
6	5390.1	0.00	0.00	5366.5	275.0	225.0	0.00	0.00	-257.9	
7	6334.6	85.00	179.07	6000.7	-306.1	234.5	9.00	179.07	322.3	
8	6409.6	85.00	179.07	6007.2	-380.8	235.7	0.00	0.00	396.9	
9	6468.5	90.30	179.07	6009.7	-439.6	236.6	9.00	0.00	455.7	
10	10068.9	90.30	179.07	5990.8	-4039.5	295.3	0.00	0.00	4050.3	Lynn LC35-760 BHL 810'FSL, 1980'FWL

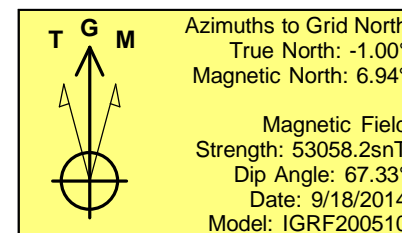
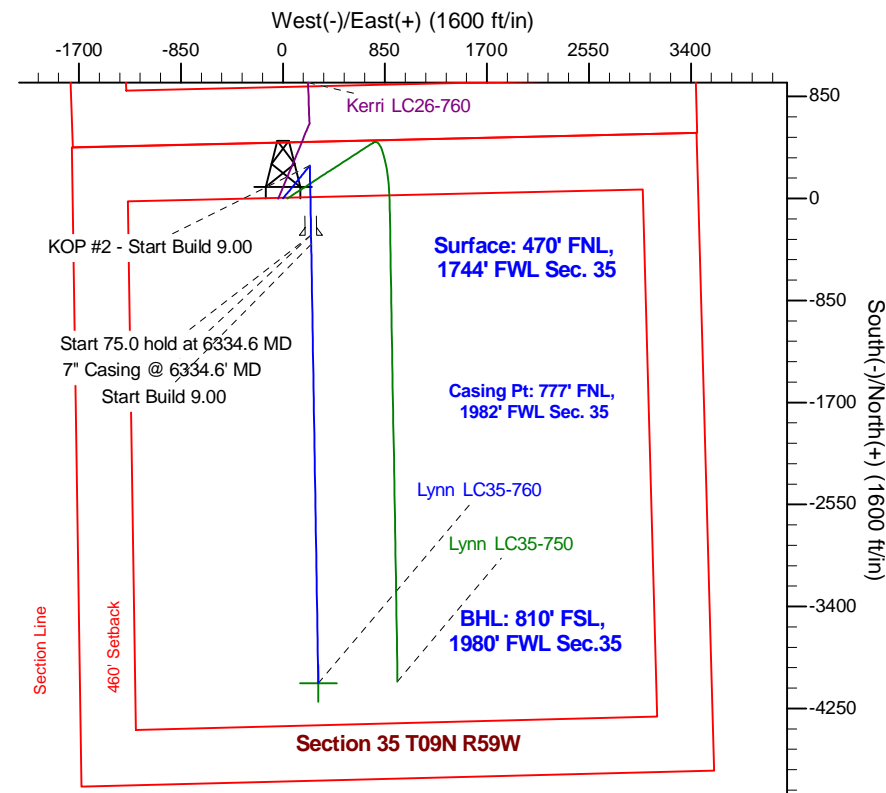
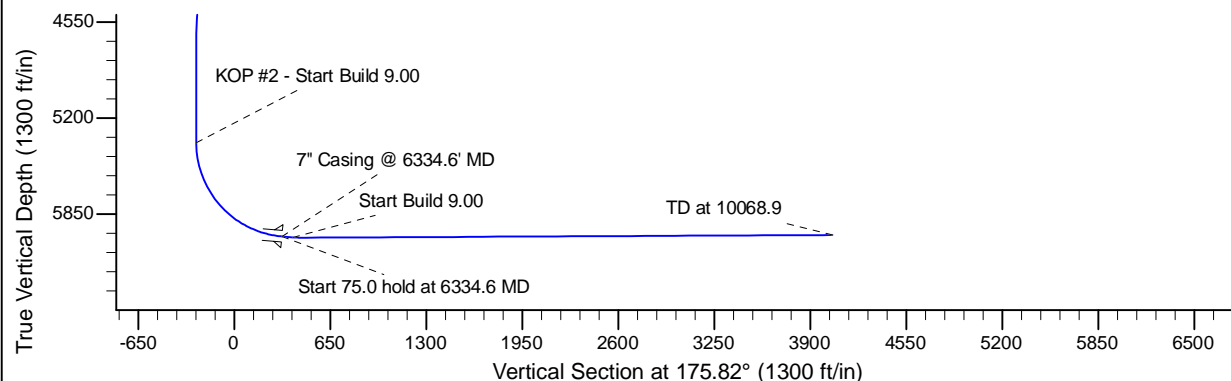
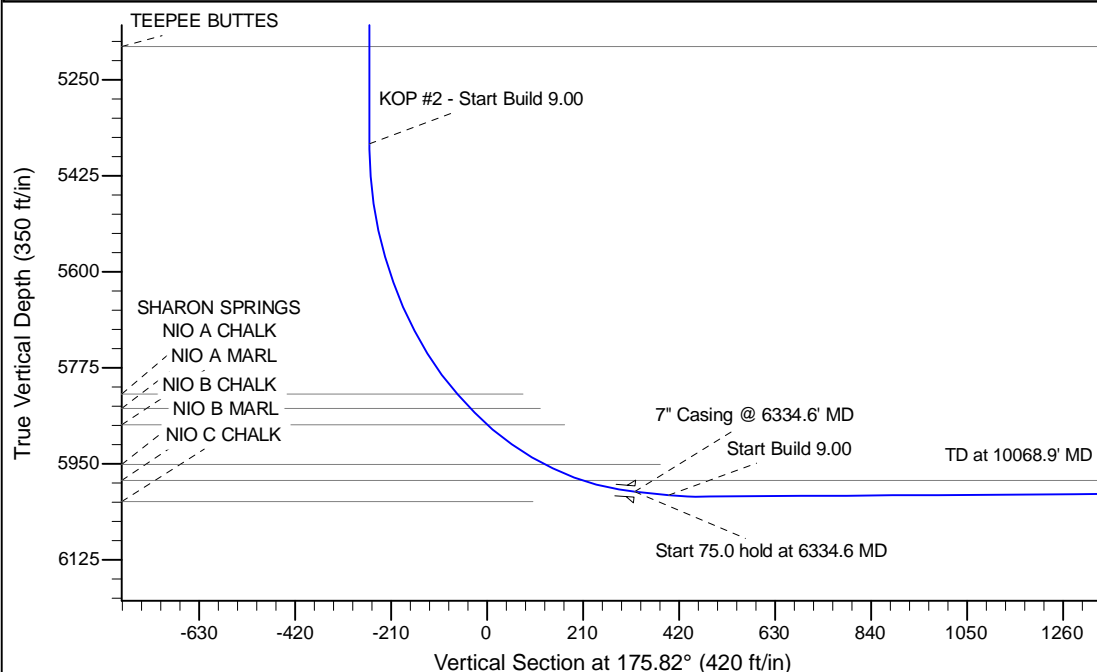

WELL DETAILS: Lynn LC35-760					
Ground Level: 4814.0					
0.0	0.0	1506369.67	3430243.95	40.713040	-103.947950
Plan: APD - Rev 1 (Lynn LC35-760/Original Drilling)					
Created By: Shailey Jewell			Date: 14:48, May 19 2015		
Checked: _____			Date: _____		
Reviewed: _____			Date: _____		
Approved: _____			Date: _____		