

Project: Wattenberg Field
Site: LC (Sec.34-T09N-R59W) Weld County, CO
Well: Faith LC34-775
Wellbore: Original Drilling
Design: APD - Rev 1

Northern Region Drilling - Working

Geodetic System: US State Plane 1983
Datum: North American Datum 1983
Ellipsoid: GRS 1980
Zone: Colorado Northern Zone
System Datum: Mean Sea Level

SECTION DETAILS

Sec	MD	Inc	Azi	TVD	+N/-S	+E/-W	Dleg	TFace	VSec	Target
1	0.0	0.00	0.00	0.0	0.0	0.0	0.00	0.00	0.0	
2	2200.0	0.00	0.00	2200.0	0.0	0.0	0.00	0.00	0.0	
3	2601.6	8.03	262.09	2600.3	-3.9	-27.8	2.00	262.09	4.6	
4	3499.8	8.03	262.09	3489.7	-21.1	-152.2	0.00	0.00	25.1	
5	3901.4	0.00	0.00	3890.0	-25.0	-180.0	2.00	180.00	29.7	
6	5364.4	0.00	0.00	5353.0	-25.0	-180.0	0.00	0.00	29.7	
7	6308.8	85.00	179.05	5987.2	-606.1	-170.3	9.00	179.05	610.3	
8	6383.8	85.00	179.05	5993.7	-680.8	-169.1	0.00	0.00	684.9	
9	6442.7	90.30	179.05	5996.1	-739.6	-168.1	9.00	0.00	743.7	
10	9939.7	90.30	179.05	5977.8	-4236.0	-109.9	0.00	0.00	4237.5	Faith LC34-775 BHL 330'FSL, 990'FWL

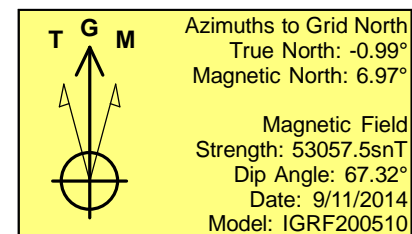
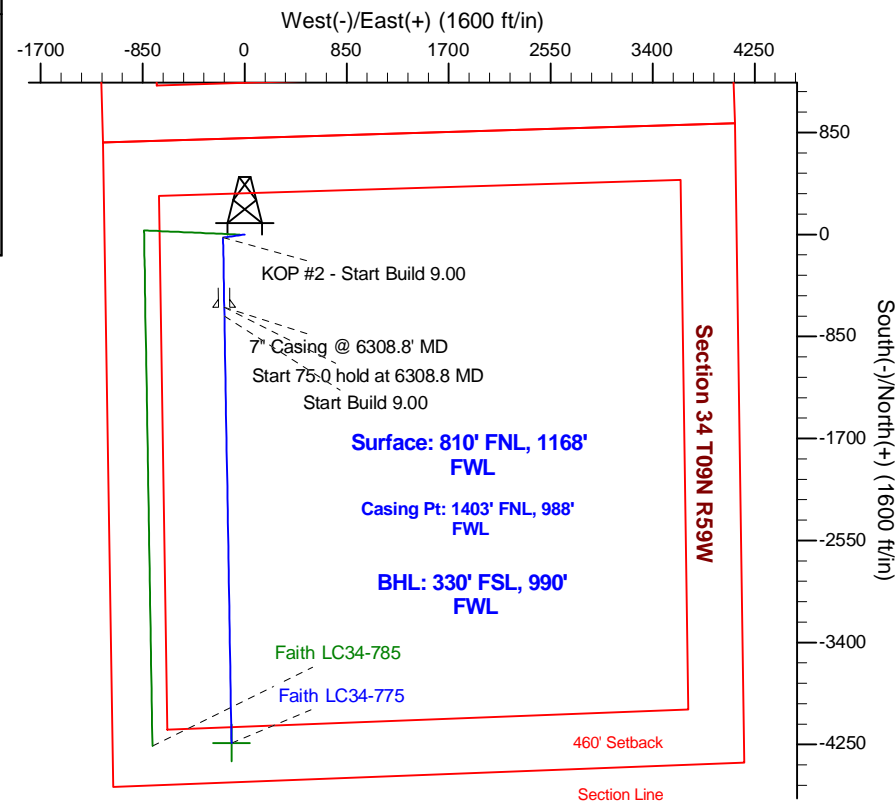
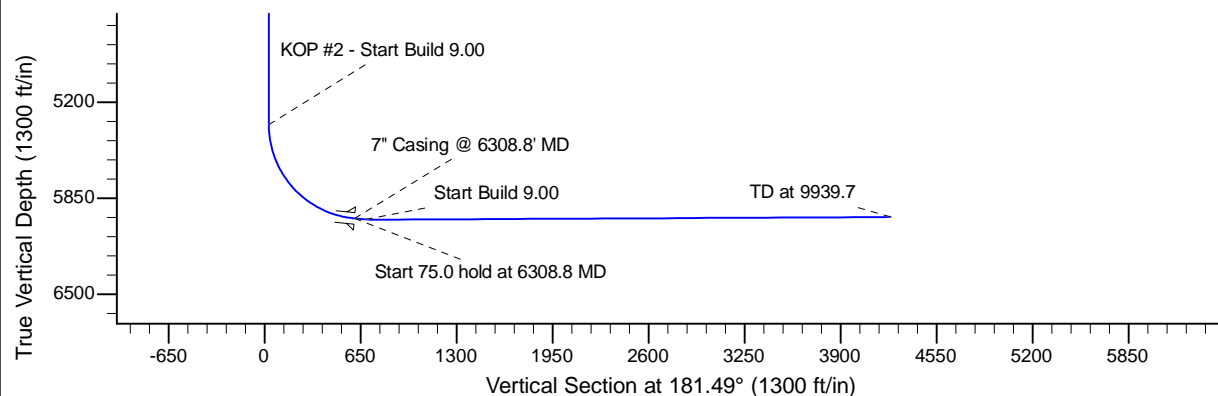
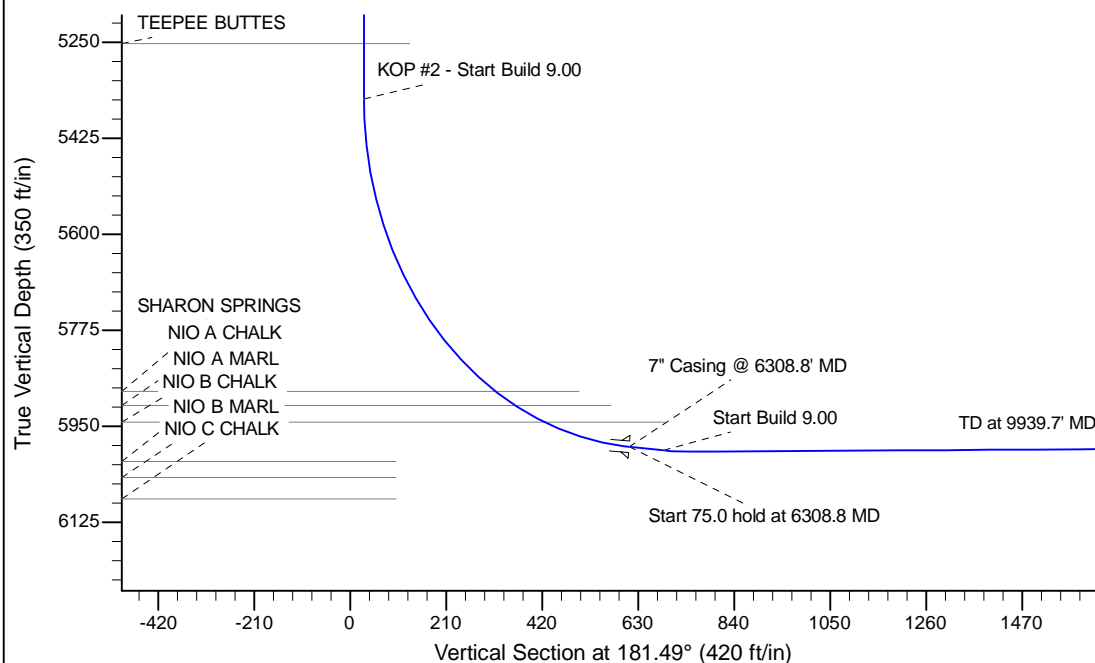

WELL DETAILS: Faith LC34-775

Ground Level: 4828.0		Latitude		Longitude	
0.0	0.0	1505871.02	3424407.80	40.711950	-103.969030

Plan: APD - Rev 1 (Faith LC34-775/Original Drilling)

Created By: Shailey Jewell Date: 14:09, May 18 2015

Checked: _____ Date: _____

Reviewed: _____ Date: _____

Approved: _____ Date: _____