

Project: Wattenberg Field
Site: LC (Sec.26-T09N-R59W) Weld County, CO
Well: Douglas LC35-780
Wellbore: Original Drilling
Design: APD - Rev 1

Northern Region Drilling - Working

Geodetic System: US State Plane 1983
Datum: North American Datum 1983
Ellipsoid: GRS 1980
Zone: Colorado Northern Zone
System Datum: Mean Sea Level

SECTION DETAILS

Sec	MD	Inc	Azi	TVD	+N/-S	+E/-W	Dleg	TFace	VSec	Target
1	0.0	0.00	0.00	0.0	0.0	0.0	0.00	0.00	0.0	
2	1800.0	0.00	0.00	1800.0	0.0	0.0	0.00	0.00	0.0	
3	2276.5	9.53	190.08	2274.3	-38.9	-6.9	2.00	190.08	38.9	
4	4559.4	9.53	190.08	4525.7	-411.1	-73.1	0.00	0.00	411.1	
5	5035.9	0.00	0.00	5000.0	-450.0	-80.0	2.00	180.00	450.1	
6	5411.0	0.00	0.00	5375.1	-450.0	-80.0	0.00	0.00	450.1	
7	6355.4	85.00	179.05	6009.3	-1031.1	-70.3	9.00	179.05	1031.1	
8	6430.4	85.00	179.05	6015.8	-1105.8	-69.1	0.00	0.00	1105.8	
9	6489.3	90.30	179.05	6018.2	-1164.6	-68.1	9.00	0.00	1164.6	
10	10292.0	90.30	179.05	5998.3	-4966.7	-4.8	0.00	0.00	4966.7	Douglas LC35-780 BHL 810'FSL, 660'FWL

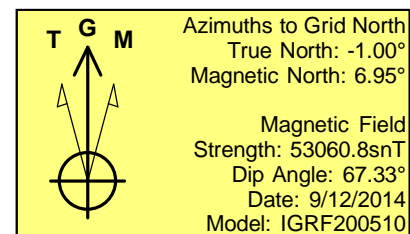
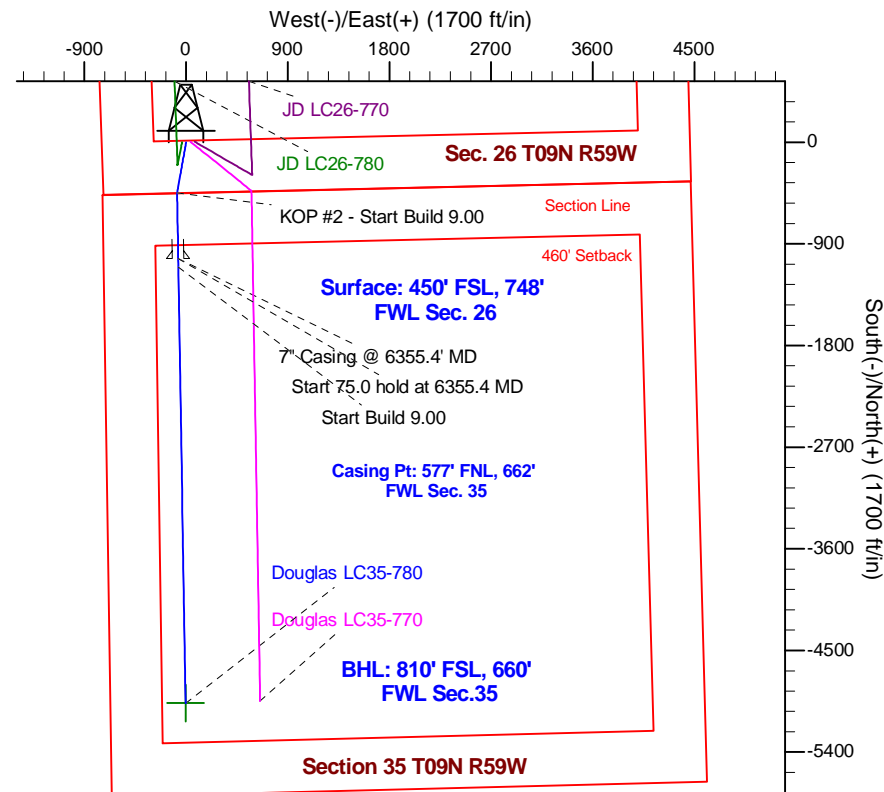
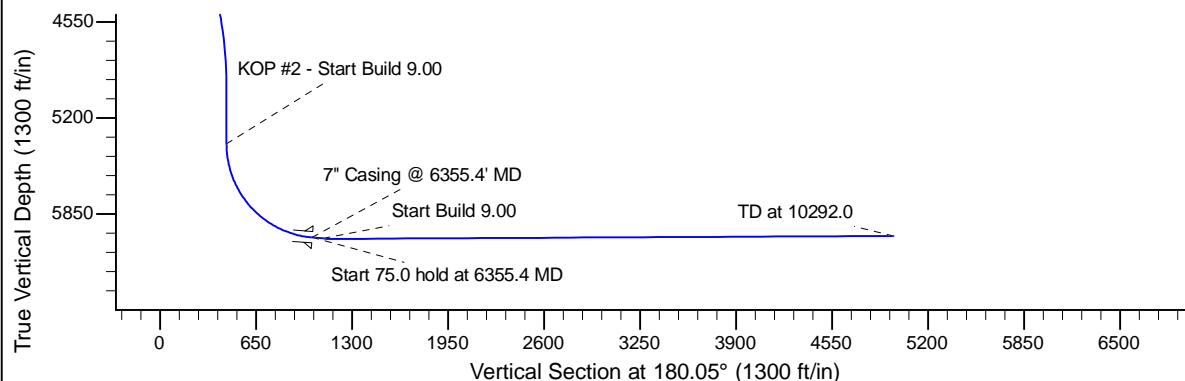
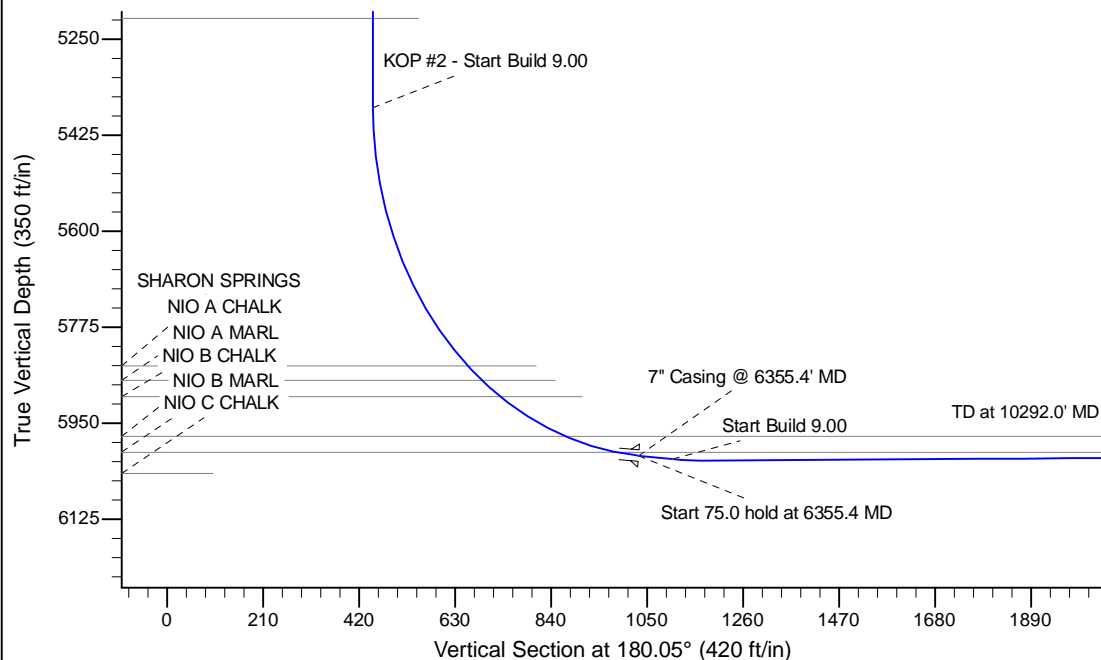

WELL DETAILS: Douglas LC35-780

Ground Level: 4812.0					
	Northing	Easting	Latitude	Longitude	
0.0	0.0	1507262.81	3429224.65	40.715540	-103.951570

Plan: APD - Rev 1 (Douglas LC35-780/Original Drilling)

Created By: Shailey Jewell	Date: 10:43, May 20 2015
Checked: _____	Date: _____
Reviewed: _____	Date: _____
Approved: _____	Date: _____