



Well Name: RGU 332-26-198
Surface Location: RGU 42-26-198
North American Datum 1983 , US State Plane 1983 , Colorado Central Zone
Ground Elevation: 6622.00

+N/-S
0.00

+E/-W
0.00

Northing
1778103.30

Easting
2199603.00

Latitude
39.935185

Longitude
-108.354551

Slot
B08

KB @ 6646.00usft (HP 318)

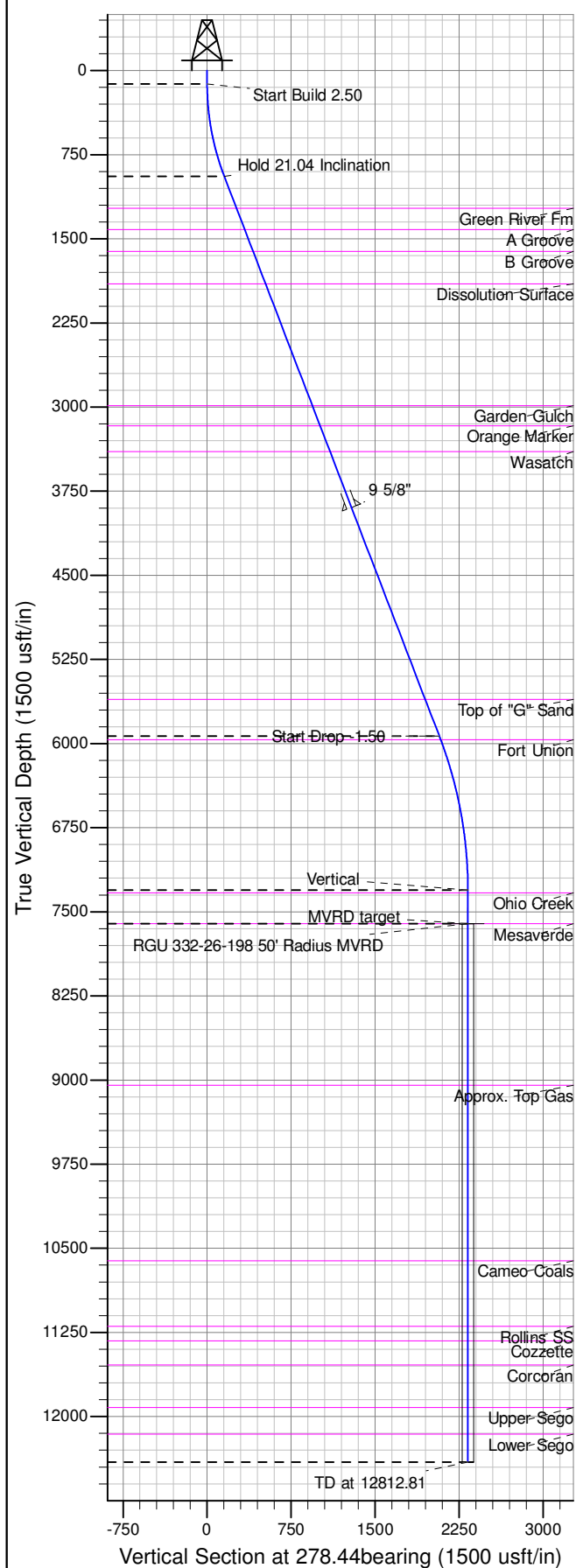

ANNOTATIONS									
TVD	MD	Inc	Azi	+N/-S	+E/-W	Vsect	Departure	Annotation	
120.00	120.00	0.00	0.00	0.00	0.00	0.00	0.00	Start Build	2.50
942.95	961.75	21.04	278.44	22.44	-151.19	152.85	152.85	Hold 21.04 Inclination	
5934.42	6309.90	21.04	278.44	304.42	-2050.79	2073.26	2073.26	Start Drop	-1.50
7306.00	7712.81	0.00	0.00	341.82	-2302.78	2328.01	2328.01	Vertical	
7606.00	8012.81	0.00	0.00	341.82	-2302.78	2328.01	2328.01	MVRD target	
12406.00	12812.81	0.00	0.00	341.82	-2302.78	2328.01	2328.01	TD at 12812.81	

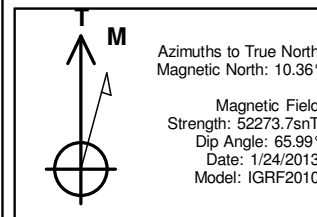
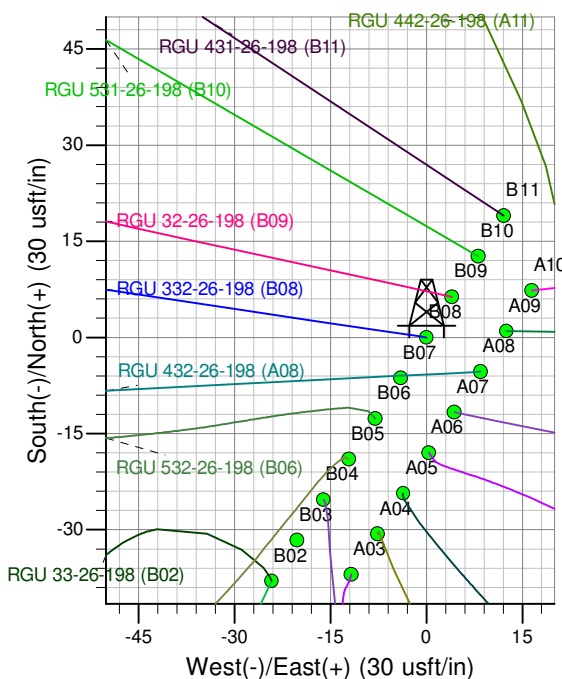
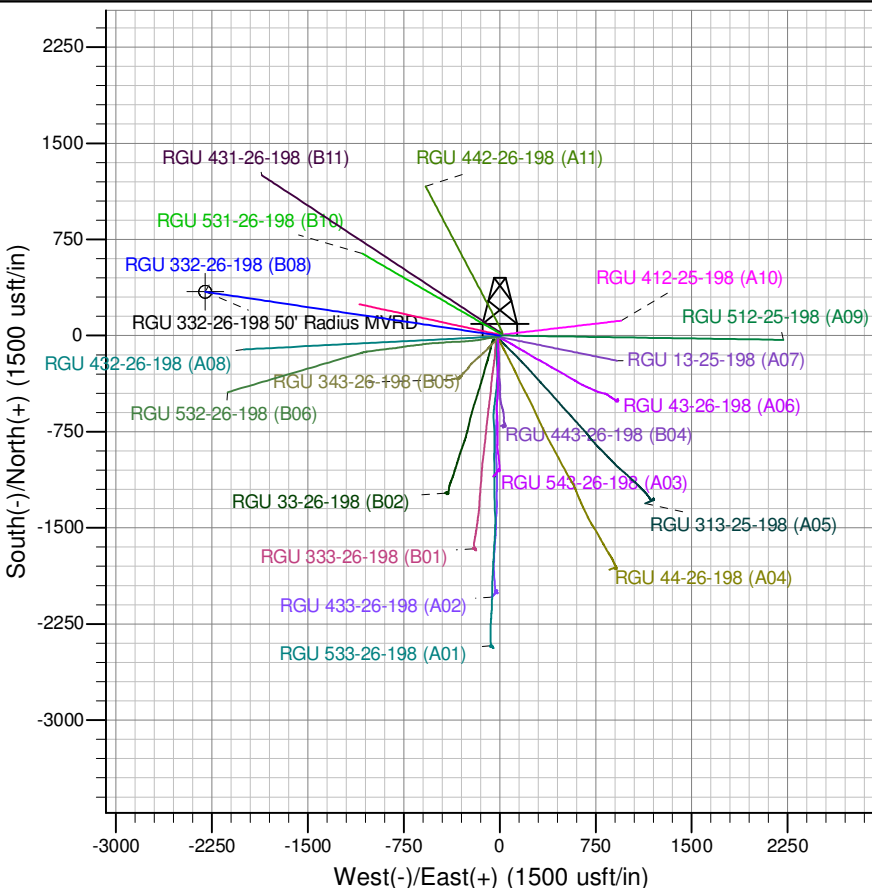

Project: RG 26-01S-098W
Site: RGU 42-26-198
Well: RGU 332-26-198
Design #3 8May15 sam