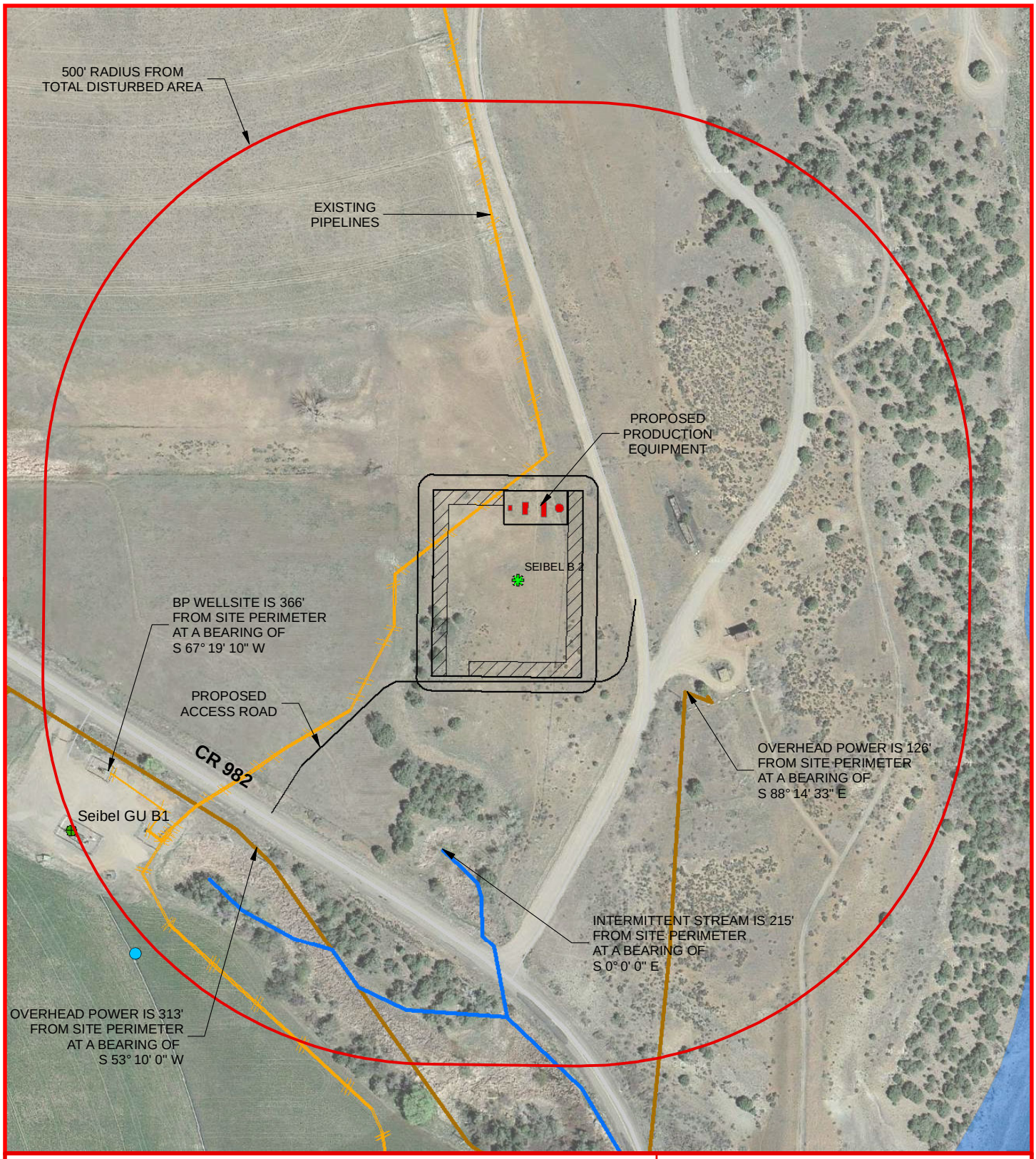

Legend

- Water Well
- Existing Pipelines
- Fence
- Electric Lines
- Hydrology
- Proposed Pipeline
- Access Road
- Structure Footprints

N

5/6/2015

1:2,200

0 175 350 Feet

SEIBEL B 2

1495' FNL 174' FEL
LAT: 37.02129512°N
LONG: 107.40692792°W
NE¼_SECTION_17_T32N_R05W
ARCHULETA COUNTY COLORADO

Location Drawing

BP AMERICA PROD. CO. - DURANGO, CO