

IVEY P-11-12HN WELL LOCATION CERTIFICATE

NW COR. SEC. 11
3/4" ALUM. CAP
PLS 34977

N 89°27'37" E 2658.83'

N 89°47'49" E 2643.20'

NE COR. SEC. 11
3/4" ALUM. CAP
PLS 28664

SURFACE LOCATION
GROUND ELEVATION= 5107'
NAD83
LATITUDE= 39.974865°
LONGITUDE= 104.965650°

LANDING POINT LOCATION
NAD83
LATITUDE= 39.972547°
LONGITUDE= 104.967181°

BOTTOM HOLE LOCATION
NAD83
LATITUDE= 39.972507°
LONGITUDE= 104.951660°

W 1/4 COR. SEC. 11
2 1/2" ALUM. CAP
PLS 23524

N 89°40'43" E 2647.63'

C 1/4 COR. SEC. 11
3/4" ALUM. CAP
PLS 33203

N 89°40'38" E 2654.17'

E 1/4 COR. SEC. 11
3/4" ALUM. CAP
PLS 28664

NOTES:
BH LOCATION PROVIDED BY CLIENT.
LAND SURFACE USE- DRY LAND CROP
SEE ATTACHED MAP FOR ADDITIONAL
IMPROVEMENTS WITHIN 500'.

PDOP= 1.6
GPS OPERATOR: ALAN HNIZDO

11

IVEY P-11-12HN

LP- 190' FSL
2175' FEL

BH- 190' FSL
2175' FWL

SW COR. SEC. 11
3/4" ALUM. CAP
PLS ILLEGIBLE

S 89°45'56" W 2650.20'

S 1/4 COR. SEC. 11
3/4" ALUM. CAP
PLS 24698

S 89°45'17" W 2651.16'
SE COR. SEC. 11
2 1/2" ALUM. CAP
PLS ILLEGIBLE

LEGEND

- = EXISTING MONUMENT
- = CALCULATED POSITION
- = PROPOSED WELL
- ◆ = EXISTING WELL
- ◆ = BOTTOM HOLE
- ▲ = LANDING POINT
- LP = LANDING POINT
- BH = BOTTOM HOLE

NOTES:

- THIS FIELD SURVEY CONFORMS TO THE MINIMUM STANDARDS SET BY THE C.O.G.C.C., RULE NO. 215
- BEARINGS ARE BASED UPON THE EAST LINE OF THE NORTHEAST QUARTER OF SECTION 11, TOWNSHIP 1 SOUTH, RANGE 68 WEST OF THE 6TH P.M., COUNTY OF ADAMS, STATE OF COLORADO AS BEARING S00°22'01"E BETWEEN THE MONUMENTS SHOWN HEREON.
- GRID DISTANCES ARE SHOWN, AS GPS MEASURED IN THE FIELD, WITH TIES TO WELLS MEASURED PERPENDICULAR TO SECTION LINES. TO GET GROUND DISTANCES MULTIPLY THE SHOWN DISTANCE BY 1.000274814.
- ELEVATIONS SHOWN ARE NAVD 88, AS DERIVED BY GPS OBSERVATIONS.

NOTICE: ACCORDING TO COLORADO LAW YOU MUST COMMENCE ANY LEGAL ACTION BASED UPON ANY DEFECT IN THIS SURVEY WITHIN THREE YEARS AFTER YOU FIRST DISCOVER SUCH DEFECT. IN NO EVENT MAY ANY ACTION BASED UPON ANY DEFECT IN THIS SURVEY BE COMMENCED MORE THAN TEN YEARS FROM THIS SAID DATE OF THIS CERTIFICATION SHOWN HEREON.

**WELL IVEY P-11-12HN TO BE
LOCATED 1035' FSL AND 1746' FEL**

I, JACOB S. FRISCH, A LICENSED PROFESSIONAL LAND SURVEYOR IN THE STATE OF COLORADO DO HEREBY CERTIFY TO **SYNERGY RESOURCES**, THAT THE SURVEY AND WELL LOCATION CERTIFICATE SHOWN HEREON WERE DONE BY ME OR UNDER MY DIRECT SUPERVISION AND THAT THE DRAWING SHOWN HEREON ACCURATELY DEPICTS THE PROPOSED LOCATION OF THE WELL. THIS CERTIFICATE DOES NOT REPRESENT A LAND SURVEY PLAT OR IMPROVEMENT SURVEY PLAT AS DEFINED BY C.R.S. 38-51-102 AND CANNOT BE RELIED UPON TO DETERMINE OWNERSHIP.

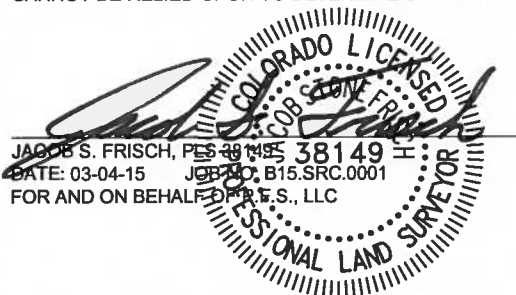

SCALE: 1"=1000'

SHEET 1 OF 2

PREPARED BY:



FIELD DATE:
06-03-14

DRAWING DATE:
03-02-15

BY:
DRF

CHECKED BY:
CSG

WELL NAME:
IVEY P-11-12HN

SURFACE LOCATION:
SW 1/4 SE 1/4, SEC. 11, T1S, R68W, 6TH P.M.
ADAMS COUNTY, COLORADO

PREPARED FOR:



IVEY P-11-12HN WELL LOCATION CERTIFICATE

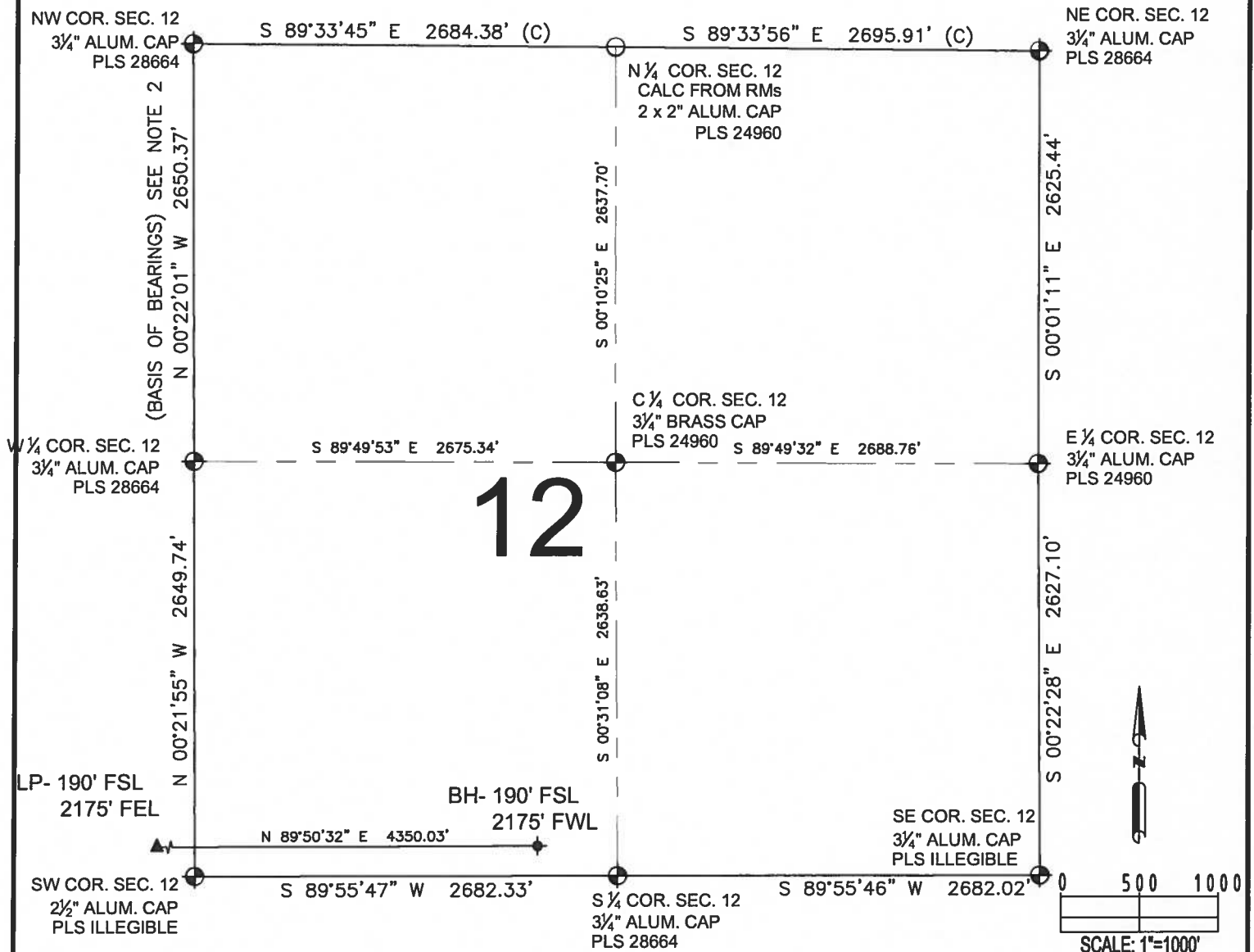

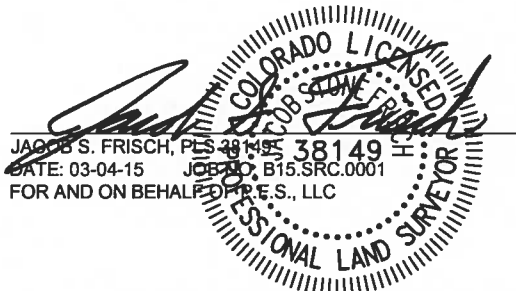

LEGEND

- ⊕ = EXISTING MONUMENT
- = CALCULATED POSITION
- = PROPOSED WELL
- ◆ = EXISTING WELL
- ▲ = LANDING POINT
- LP = LANDING POINT
- BH = BOTTOM HOLE



SHEET 2 OF 2

PREPARED BY:  Petroleum Field Services, LLC 7535 Hilltop Circle Denver, CO 80221	FIELD DATE: 06-03-14 DRAWING DATE: 03-02-15 BY: DRF CHECKED BY: CSG	WELL NAME: IVEY P-11-12HN SURFACE LOCATION: SW 1/4 SE 1/4, SEC. 11, T1S, R68W, 6TH P.M. ADAMS COUNTY, COLORADO	PREPARED FOR:  SYNERGY RESOURCES CORPORATION
---	--	--	---