

# WELL LOCATION CERTIFICATE: ARELLANO T-10-9HN

SECTION 10, TOWNSHIP 5 NORTH, RANGE 65 WEST, 6TH P.M.

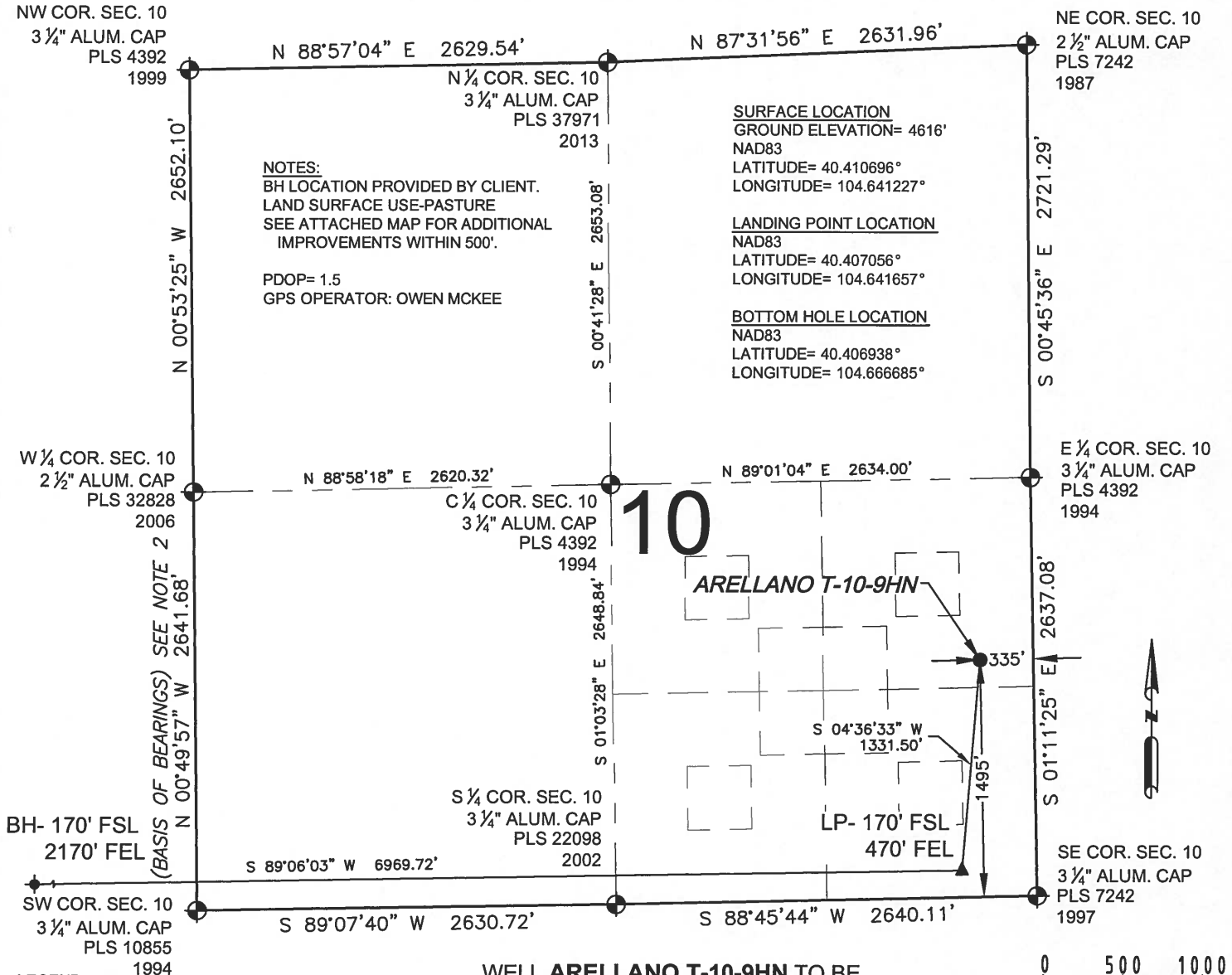

I, JACOB S. FRISCH, A LICENSED PROFESSIONAL LAND SURVEYOR IN THE STATE OF COLORADO DO HEREBY CERTIFY TO **BAYSWATER EXPLORATION & PRODUCTION, LLC.** THAT THE SURVEY AND WELL LOCATION CERTIFICATE SHOWN HEREON WERE DONE BY ME OR UNDER MY DIRECT SUPERVISION AND THAT THE DRAWING SHOWN HEREON ACCURATELY DEPICTS THE PROPOSED LOCATION OF THE WELL. THIS CERTIFICATE DOES NOT REPRESENT A LAND SURVEY PLAT OR IMPROVEMENT SURVEY PLAT AS DEFINED BY C.R.S. 38-51-102 AND CANNOT BE RELIED UPON TO DETERMINE OWNERSHIP.

JACOB S. FRISCH, PLS 38149  
DATE: 03-20-15  
FOR AND ON BEHALF OF B.T.S., LLC

PREPARED BY:	FIELD DATE:	SURFACE LOCATION:
PFS	06-25-14	NE 1/4 SE 1/4,
Petroleum Field Services, LLC.	DRAWING DATE:	SEC. 10, T5N, R65W, 6TH P.M.
7535 Hilltop Circle	03-19-15	
Denver, CO 80221	BY:	CHECKED:
	WDW	KAD
		WELD COUNTY, COLORADO

NOTICE: ACCORDING TO COLORADO LAW YOU MUST COMMENCE ANY LEGAL ACTION BASED UPON ANY DEFECT IN THIS SURVEY WITHIN THREE YEARS AFTER YOU FIRST DISCOVER SUCH DEFECT. IN NO EVENT MAY ANY ACTION BASED UPON ANY DEFECT IN THIS SURVEY BE COMMENCED MORE THAN TEN YEARS FROM THIS SAID DATE OF THIS CERTIFICATION SHOWN HEREON.

# WELL LOCATION CERTIFICATE: ARELLANO T-10-9HN

NW COR. SEC. 9  
2 1/2" ALUM. CAP  
PLS 28285  
2013

SECTION 9, TOWNSHIP 5 NORTH, RANGE 65 WEST, 6TH P.M.

NE COR. SEC. 9  
3 1/4" ALUM. CAP  
PLS 4392  
1999

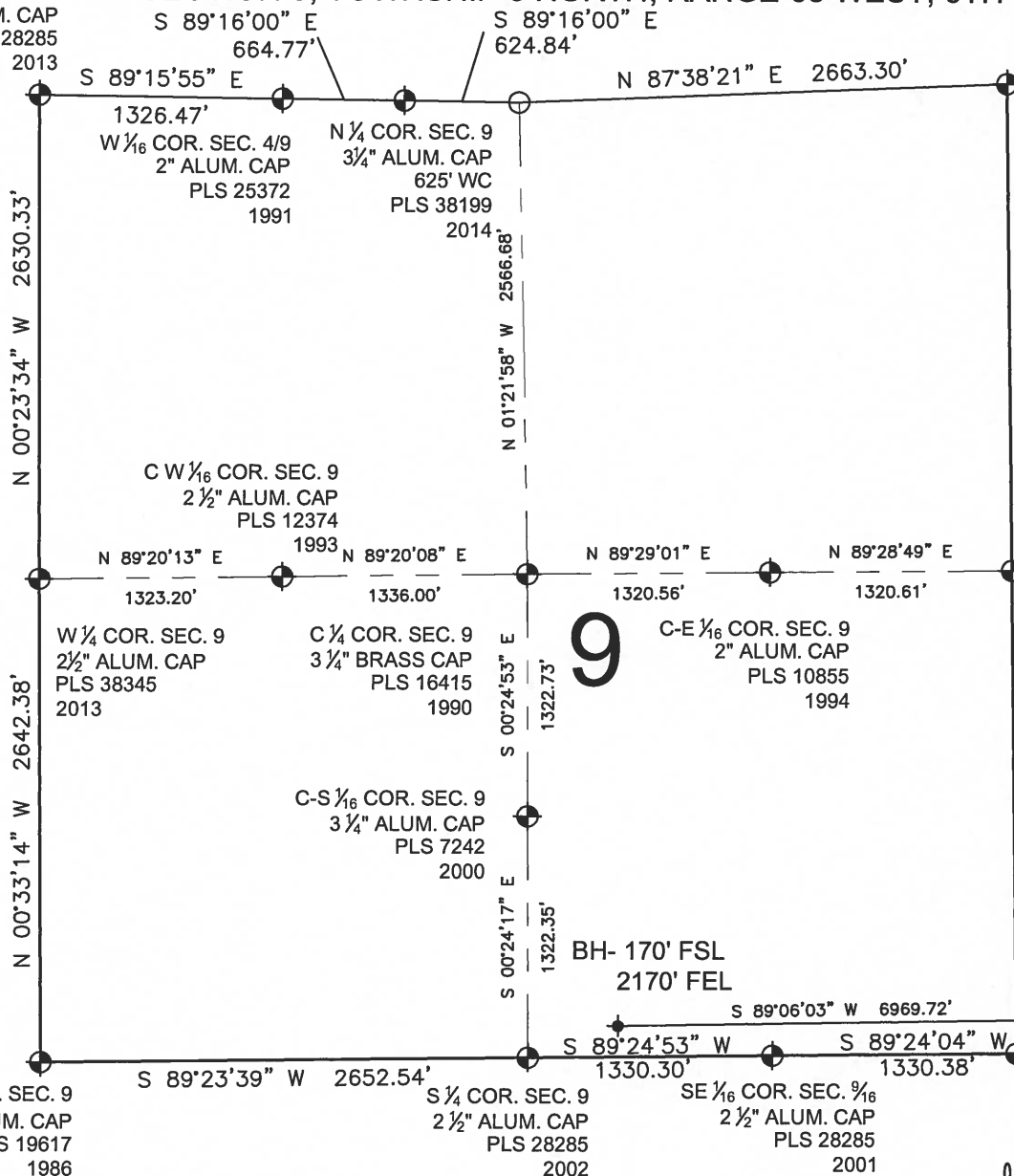

## LEGEND

- = EXISTING MONUMENT
- = CALCULATED POSITION
- = PROPOSED WELL
- ◆ = EXISTING WELL
- ▲ = LANDING POINT
- LP = LANDING POINT
- BH = BOTTOM HOLE
- ◆ = BOTTOM HOLE

SHEET 2 OF 2

PREPARED BY:  
**PFS**  
Petroleum Field Services, LLC  
7535 Hilltop Circle  
Denver, CO 80221

FIELD DATE: 06-25-14  
DRAWING DATE: 03-19-15  
BY: WDW  
CHECKED: KAD  
SURFACE LOCATION: NE 1/4 SE 1/4, SEC. 10, T5N, R65W, 6TH P.M.  
WELD COUNTY, COLORADO

*Jacob S. Frisch*  
JACOB S. FRISCH, PLS 38149  
DATE: 03-20-15 JOB NO. B14.BEP.0086  
FOR AND ON BEHALF OF P.F.S., LLC  
PROFESSIONAL LAND SURVEYOR

NOTICE: ACCORDING TO COLORADO LAW YOU MUST COMMENCE ANY LEGAL ACTION BASED UPON ANY DEFECT IN THIS SURVEY WITHIN THREE YEARS AFTER YOU FIRST DISCOVER SUCH DEFECT. IN NO EVENT MAY ANY ACTION BASED UPON ANY DEFECT IN THIS SURVEY BE COMMENCED MORE THAN TEN YEARS FROM THIS SAID DATE OF THIS CERTIFICATION SHOWN HEREON.