



END OF WELL REPORT

Prepared For:

**EnCana Oil & Gas (USA) Inc
Ruhl 1F-32H-B264
H&P 278
Weld County, CO**

Prepared By:

***Seth Burstad
Rockies Region Well Planner
Scientific Drilling***

Scientific Drilling International
7237 W. Barton Rd., Casper, WY 82604
P.O. Box 1600, Mills, WY 82644
(307) 472-6621
seth.burstad@scientificdrilling.com



TABLE OF CONTENTS

- 1. Directional Plot and Surveys**
- 2. Daily Drilling Reports**
- 3. BHA Summary Reports and Slide Sheets**
- 4. Graphical Job History**
- 5. Support Staff**



Project: DJ Wattenberg
Site: S32-T2N-R64W (Newnam/Ruhl)
Well: Ruhl 1F-32H-B264
Wellbore: Hz
Design: Plan 4



Plan: Plan 4 (Ruhl 1F-32H-B264/Hz)

Created By: Seth Burstad Date: 12-29-2014

WELL DETAILS: Ruhl 1F-32H-B264

PROJECT DETAILS: DJ Wattenberg

Geodetic System: US State Plane 1983
Datum: North American Datum 1983
Ellipsoid: GRS 1980
Zone: Colorado Northern Zone

System Datum: Mean Sea Level
Local North: True



Azimuths to True North
Magnetic North: 8.37°

Magnetic Field
Strength: 52511.2snT
Dip Angle: 66.71°
Date: 12/13/2014
Model: BGGM2014

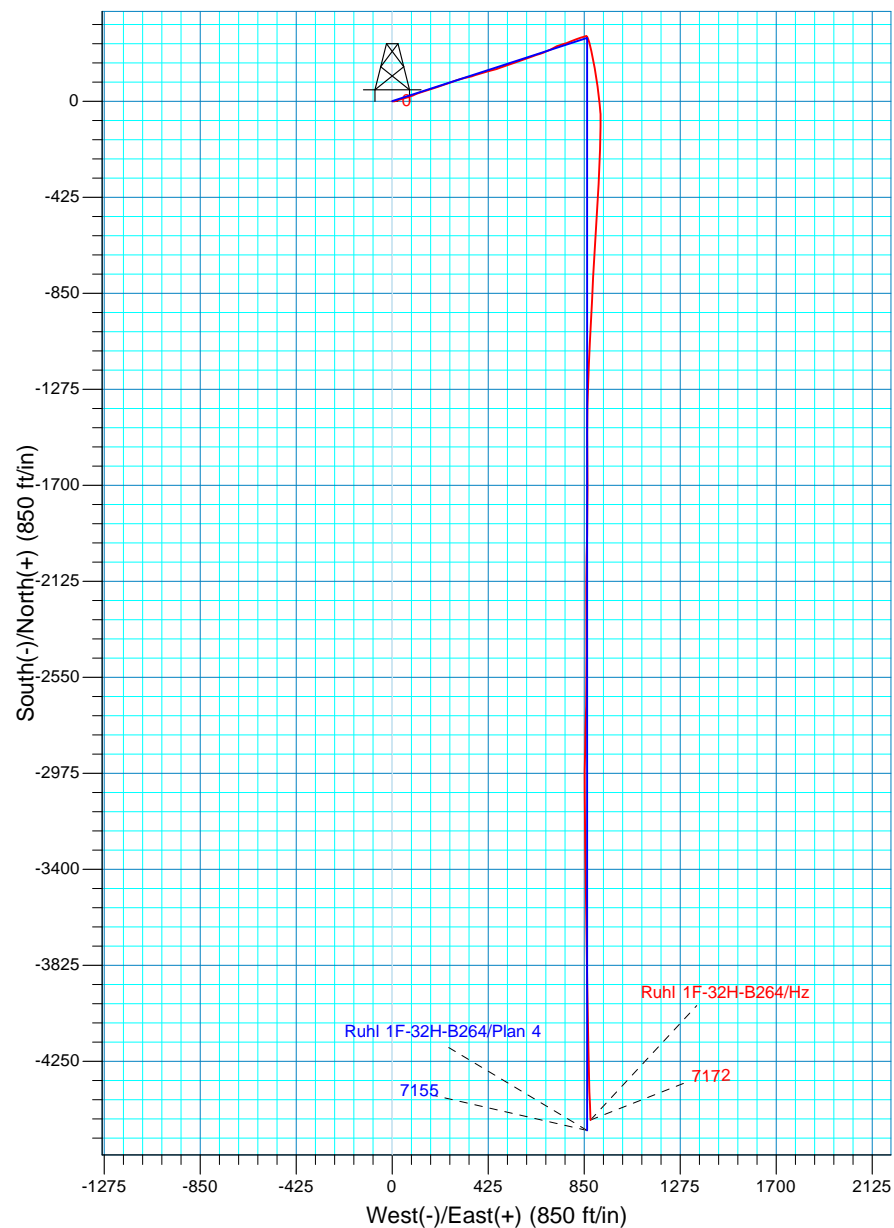
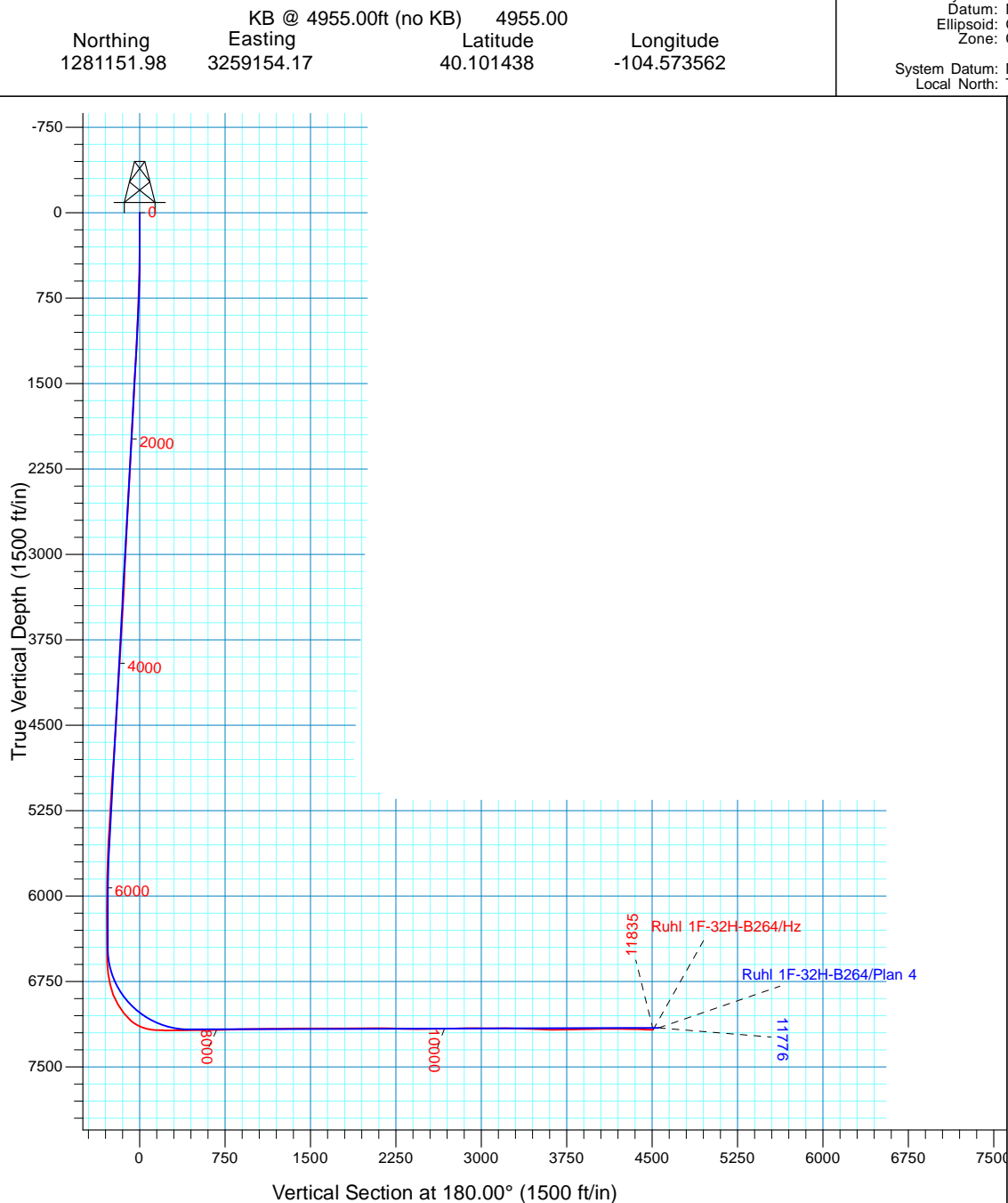



EnCana Oil & Gas (USA)

DJ Wattenberg

S32-T2N-R64W (Newnam/Ruhl)

Ruhl 1F-32H-B264

Hz

Design: Hz

Standard Survey Report

29 December, 2014





Company:	EnCana Oil & Gas (USA)	Local Co-ordinate Reference:	Well Ruhl 1F-32H-B264
Project:	DJ Wattenberg	TVD Reference:	KB @ 4955.00ft (no KB)
Site:	S32-T2N-R64W (Newnam/Ruhl)	MD Reference:	KB @ 4955.00ft (no KB)
Well:	Ruhl 1F-32H-B264	North Reference:	True
Wellbore:	Hz	Survey Calculation Method:	Minimum Curvature
Design:	Hz	Database:	Casper District

Project	DJ Wattenberg, Weld County, CO		
Map System:	US State Plane 1983	System Datum:	Mean Sea Level
Geo Datum:	North American Datum 1983		
Map Zone:	Colorado Northern Zone		

Site	S32-T2N-R64W (Newnam/Ruhl)				
Site Position:		Northing:	1,281,148.07 usft	Latitude:	40.101468
From:	Lat/Long	Easting:	3,257,728.03 usft	Longitude:	-104.578660
Position Uncertainty:	0.00 ft	Slot Radius:	13.200 in	Grid Convergence:	0.60 °

Well	Ruhl 1F-32H-B264					
Well Position	+N/-S	0.00 ft	Northing:	1,281,151.98 usft	Latitude:	40.101438
	+E/-W	0.00 ft	Easting:	3,259,154.17 usft	Longitude:	-104.573562
Position Uncertainty		0.00 ft	Wellhead Elevation:	0.00 ft	Ground Level:	4,955.00 ft

Wellbore	Hz				
Magnetics	Model Name	Sample Date	Declination (°)	Dip Angle (°)	Field Strength (nT)
	BGGM2014	12/13/2014	8.37	66.71	52,511

Design	Hz				
Audit Notes:					
Version:	1.0	Phase:	ACTUAL	Tie On Depth:	0.00
Vertical Section:	Depth From (TVD) (ft)	+N/-S (ft)	+E/-W (ft)	Direction (°)	
	0.00	0.00	0.00	180.00	

Survey Program	Date	12/29/2014			
From (ft)	To (ft)	Survey (Wellbore)	Tool Name	Description	
245.00	1,162.00	Survey #1 - Surface (Hz)	SDI MWD	SDI MWD - Standard ver 1.0.1	
1,326.00	7,449.00	Survey #2 - Intermediate (Hz)	SDI MWD	SDI MWD - Standard ver 1.0.1	
7,541.00	11,835.00	Survey #3 - Lateral (Hz)	SDI MWD	SDI MWD - Standard ver 1.0.1	

Survey									
Measured Depth (ft)	Inclination (°)	Azimuth (°)	Vertical Depth (ft)	+N/-S (ft)	+E/-W (ft)	Vertical Section (ft)	Dogleg Rate (°/100ft)	Build Rate (°/100ft)	Turn Rate (°/100ft)
0.00	0.00	0.00	0.00	0.00	0.00	0.00	0.00	0.00	0.00
245.00	2.63	93.85	244.91	-0.38	5.61	0.38	1.07	1.07	0.00
First SDI MWD Survey									
336.00	3.21	83.75	335.80	-0.24	10.23	0.24	0.85	0.64	-11.10
427.00	3.84	72.48	426.62	0.95	15.66	-0.95	1.03	0.69	-12.38
519.00	5.02	68.79	518.35	3.34	22.35	-3.34	1.32	1.28	-4.01
608.00	5.63	70.48	606.96	6.21	30.10	-6.21	0.71	0.69	1.90
698.00	6.16	73.42	696.49	9.06	38.89	-9.06	0.68	0.59	3.27
789.00	7.62	74.95	786.83	12.02	49.39	-12.02	1.62	1.60	1.68

Company:	EnCana Oil & Gas (USA)	Local Co-ordinate Reference:	Well Ruhl 1F-32H-B264
Project:	DJ Wattenberg	TVD Reference:	KB @ 4955.00ft (no KB)
Site:	S32-T2N-R64W (Newnam/Ruhl)	MD Reference:	KB @ 4955.00ft (no KB)
Well:	Ruhl 1F-32H-B264	North Reference:	True
Wellbore:	Hz	Survey Calculation Method:	Minimum Curvature
Design:	Hz	Database:	Casper District

Survey									
Measured Depth (ft)	Inclination (°)	Azimuth (°)	Vertical Depth (ft)	+N/-S (ft)	+E/-W (ft)	Vertical Section (ft)	Dogleg Rate (°/100ft)	Build Rate (°/100ft)	Turn Rate (°/100ft)
879.00	7.35	77.73	876.06	14.79	60.78	-14.79	0.50	-0.30	3.09
970.00	7.49	73.46	966.30	17.72	72.16	-17.72	0.63	0.15	-4.69
1,060.00	7.50	67.42	1,055.53	21.64	83.20	-21.64	0.88	0.01	-6.71
1,162.00	7.33	64.36	1,156.68	27.01	95.22	-27.01	0.42	-0.17	-3.00
Last SDI MWD Surface Survey									
1,326.00	8.30	70.13	1,319.16	35.56	115.78	-35.56	0.76	0.59	3.52
First SDI MWD Intr. Survey									
1,510.00	8.99	72.46	1,501.07	44.41	141.98	-44.41	0.42	0.38	1.27
1,693.00	10.09	73.51	1,681.53	53.27	170.98	-53.27	0.61	0.60	0.57
1,873.00	10.37	70.07	1,858.67	63.27	201.33	-63.27	0.37	0.16	-1.91
2,055.00	10.36	71.16	2,037.70	74.14	232.22	-74.14	0.11	-0.01	0.60
2,236.00	9.99	70.72	2,215.86	84.58	262.44	-84.58	0.21	-0.20	-0.24
2,418.00	9.58	72.12	2,395.21	94.44	291.76	-94.44	0.26	-0.23	0.77
2,599.00	10.07	76.21	2,573.56	102.83	321.46	-102.83	0.47	0.27	2.26
2,780.00	10.06	75.31	2,751.77	110.62	352.12	-110.62	0.09	-0.01	-0.50
2,969.00	11.22	71.45	2,937.52	120.65	385.52	-120.65	0.72	0.61	-2.04
3,159.00	10.64	73.32	3,124.07	131.57	419.85	-131.57	0.36	-0.31	0.98
3,348.00	9.70	78.11	3,310.10	139.86	452.14	-139.86	0.67	-0.50	2.53
3,538.00	9.32	64.87	3,497.52	149.69	481.74	-149.69	1.17	-0.20	-6.97
3,727.00	10.31	76.40	3,683.77	160.17	512.04	-160.17	1.16	0.52	6.10
3,917.00	9.36	66.09	3,870.99	170.43	542.69	-170.43	1.05	-0.50	-5.43
4,106.00	11.03	72.64	4,057.00	182.05	574.00	-182.05	1.07	0.88	3.47
4,295.00	9.58	68.82	4,242.95	193.13	605.92	-193.13	0.85	-0.77	-2.02
4,484.00	11.40	71.97	4,428.78	204.59	638.35	-204.59	1.01	0.96	1.67
4,673.00	9.54	70.62	4,614.63	215.57	670.89	-215.57	0.99	-0.98	-0.71
4,863.00	10.05	61.93	4,801.87	228.60	700.38	-228.60	0.82	0.27	-4.57
5,052.00	9.41	65.76	4,988.15	242.70	729.02	-242.70	0.48	-0.34	2.03
5,242.00	9.28	74.71	5,175.64	253.12	757.96	-253.12	0.77	-0.07	4.71
5,432.00	8.99	66.50	5,363.24	263.08	786.35	-263.08	0.70	-0.15	-4.32
5,621.00	8.64	70.87	5,550.01	273.62	813.30	-273.62	0.40	-0.19	2.31
5,811.00	6.68	71.03	5,738.30	281.89	837.24	-281.89	1.03	-1.03	0.08
6,000.00	3.90	72.40	5,926.48	287.41	853.77	-287.41	1.47	-1.47	0.72
6,190.00	0.71	206.48	6,116.35	288.31	859.40	-288.31	2.33	-1.68	70.57
6,379.00	0.76	125.03	6,305.34	286.54	859.91	-286.54	0.51	0.03	-43.10
6,474.00	0.54	43.23	6,400.33	286.51	860.73	-286.51	0.91	-0.23	-86.11
6,569.00	0.58	27.05	6,495.33	287.26	861.26	-287.26	0.17	0.04	-17.03
6,663.00	3.39	147.48	6,589.28	285.34	862.97	-285.34	3.95	2.99	128.12
6,758.00	8.79	159.19	6,683.71	276.18	867.06	-276.18	5.80	5.68	12.33
6,852.00	13.44	162.88	6,775.92	259.02	872.83	-259.02	5.00	4.95	3.93
6,947.00	21.41	166.88	6,866.49	231.53	880.03	-231.53	8.48	8.39	4.21
7,042.00	30.40	169.17	6,951.86	190.95	888.50	-190.95	9.52	9.46	2.41
7,136.00	39.21	170.57	7,028.97	138.18	897.85	-138.18	9.41	9.37	1.49
7,230.00	49.70	172.26	7,095.97	73.17	907.57	-73.17	11.23	11.16	1.80
7,273.00	58.05	172.36	7,121.30	38.78	912.22	-38.78	19.42	19.42	0.23

Company:	EnCana Oil & Gas (USA)	Local Co-ordinate Reference:	Well Ruhl 1F-32H-B264
Project:	DJ Wattenberg	TVD Reference:	KB @ 4955.00ft (no KB)
Site:	S32-T2N-R64W (Newnam/Ruhl)	MD Reference:	KB @ 4955.00ft (no KB)
Well:	Ruhl 1F-32H-B264	North Reference:	True
Wellbore:	Hz	Survey Calculation Method:	Minimum Curvature
Design:	Hz	Database:	Casper District

Survey									
Measured Depth (ft)	Inclination (°)	Azimuth (°)	Vertical Depth (ft)	+N/-S (ft)	+E/-W (ft)	Vertical Section (ft)	Dogleg Rate (°/100ft)	Build Rate (°/100ft)	Turn Rate (°/100ft)
7,325.00	66.44	173.19	7,145.50	-6.84	917.99	6.84	16.20	16.13	1.60
7,372.00	74.62	176.31	7,161.15	-50.92	922.01	50.92	18.49	17.40	6.64
7,419.00	82.02	180.01	7,170.66	-96.88	923.46	96.88	17.53	15.74	7.87
7,449.00	85.32	180.89	7,173.97	-126.70	923.23	126.70	11.38	11.00	2.93
Last SDI MWD Inter. Survey									
7,541.00	89.80	182.56	7,177.89	-218.54	920.46	218.54	5.20	4.87	1.82
First SDI MWD Lateral Survey									
7,635.00	90.40	183.15	7,177.72	-312.43	915.78	312.43	0.90	0.64	0.63
7,730.00	90.20	182.87	7,177.23	-407.29	910.79	407.29	0.36	-0.21	-0.29
7,825.00	89.83	183.07	7,177.20	-502.17	905.87	502.17	0.44	-0.39	0.21
7,920.00	91.71	183.12	7,175.92	-597.01	900.74	597.01	1.98	1.98	0.05
8,014.00	91.17	183.12	7,173.56	-690.85	895.62	690.85	0.57	-0.57	0.00
8,109.00	92.08	183.41	7,170.87	-785.65	890.22	785.65	1.01	0.96	0.31
8,204.00	91.55	183.16	7,167.86	-880.45	884.78	880.45	0.62	-0.56	-0.26
8,299.00	90.74	182.88	7,165.96	-975.30	879.77	975.30	0.90	-0.85	-0.29
8,393.00	90.70	183.00	7,164.78	-1,069.16	874.95	1,069.16	0.13	-0.04	0.13
8,488.00	90.30	182.60	7,163.95	-1,164.05	870.31	1,164.05	0.60	-0.42	-0.42
8,582.00	90.74	181.71	7,163.10	-1,257.98	866.78	1,257.98	1.06	0.47	-0.95
8,676.00	90.97	181.19	7,161.69	-1,351.93	864.40	1,351.93	0.60	0.24	-0.55
8,771.00	89.60	179.78	7,161.22	-1,446.93	863.59	1,446.93	2.07	-1.44	-1.48
8,866.00	90.07	179.57	7,161.50	-1,541.92	864.13	1,541.92	0.54	0.49	-0.22
8,960.00	89.56	179.65	7,161.80	-1,635.92	864.77	1,635.92	0.55	-0.54	0.09
9,055.00	90.64	180.33	7,161.63	-1,730.92	864.79	1,730.92	1.34	1.14	0.72
9,150.00	90.10	180.66	7,161.02	-1,825.91	863.97	1,825.91	0.67	-0.57	0.35
9,245.00	91.34	180.94	7,159.83	-1,920.89	862.64	1,920.89	1.34	1.31	0.29
9,339.00	89.60	180.53	7,159.06	-2,014.88	861.44	2,014.88	1.90	-1.85	-0.44
9,434.00	89.73	180.44	7,159.61	-2,109.87	860.63	2,109.87	0.17	0.14	-0.09
9,529.00	88.99	180.48	7,160.67	-2,204.86	859.87	2,204.86	0.78	-0.78	0.04
9,624.00	88.09	179.72	7,163.09	-2,299.83	859.70	2,299.83	1.24	-0.95	-0.80
9,719.00	89.19	179.84	7,165.35	-2,394.80	860.07	2,394.80	1.16	1.16	0.13
9,813.00	90.07	180.16	7,165.95	-2,488.80	860.07	2,488.80	1.00	0.94	0.34
9,908.00	90.91	180.46	7,165.14	-2,583.79	859.55	2,583.79	0.94	0.88	0.32
10,003.00	90.77	180.98	7,163.75	-2,678.78	858.36	2,678.78	0.57	-0.15	0.55
10,097.00	92.02	181.39	7,161.46	-2,772.73	856.42	2,772.73	1.40	1.33	0.44
10,192.00	91.04	181.01	7,158.92	-2,867.67	854.43	2,867.67	1.11	-1.03	-0.40
10,287.00	89.23	180.59	7,158.70	-2,962.66	853.10	2,962.66	1.96	-1.91	-0.44
10,352.00	89.00	180.00	7,159.70	-3,027.65	852.77	3,027.65	0.97	-0.35	-0.91
10,382.00	88.96	179.80	7,160.24	-3,057.64	852.82	3,057.64	0.68	-0.13	-0.67
10,476.00	89.97	179.72	7,161.12	-3,151.64	853.21	3,151.64	1.08	1.07	-0.09
10,571.00	90.10	179.40	7,161.06	-3,246.63	853.94	3,246.63	0.36	0.14	-0.34
10,666.00	88.05	178.98	7,162.59	-3,341.61	855.29	3,341.61	2.20	-2.16	-0.44
10,761.00	87.48	179.12	7,166.30	-3,436.52	856.86	3,436.52	0.62	-0.60	0.15
10,856.00	87.95	179.30	7,170.08	-3,531.44	858.17	3,531.44	0.53	0.49	0.19



Company:	EnCana Oil & Gas (USA)	Local Co-ordinate Reference:	Well Ruhl 1F-32H-B264
Project:	DJ Wattenberg	TVD Reference:	KB @ 4955.00ft (no KB)
Site:	S32-T2N-R64W (Newnam/Ruhl)	MD Reference:	KB @ 4955.00ft (no KB)
Well:	Ruhl 1F-32H-B264	North Reference:	True
Wellbore:	Hz	Survey Calculation Method:	Minimum Curvature
Design:	Hz	Database:	Casper District

Survey									
Measured Depth (ft)	Inclination (°)	Azimuth (°)	Vertical Depth (ft)	+N/-S (ft)	+E/-W (ft)	Vertical Section (ft)	Dogleg Rate (°/100ft)	Build Rate (°/100ft)	Turn Rate (°/100ft)
10,951.00	88.99	179.44	7,172.62	-3,626.39	859.21	3,626.39	1.10	1.09	0.15
11,045.00	90.84	178.77	7,172.76	-3,720.38	860.68	3,720.38	2.09	1.97	-0.71
11,140.00	92.48	179.18	7,170.01	-3,815.32	862.38	3,815.32	1.78	1.73	0.43
11,235.00	91.31	179.06	7,166.87	-3,910.25	863.84	3,910.25	1.24	-1.23	-0.13
11,330.00	89.90	178.77	7,165.86	-4,005.23	865.64	4,005.23	1.52	-1.48	-0.31
11,424.00	91.21	179.26	7,164.95	-4,099.21	867.25	4,099.21	1.49	1.39	0.52
11,519.00	89.87	178.90	7,164.06	-4,194.19	868.78	4,194.19	1.46	-1.41	-0.38
11,614.00	88.12	178.79	7,165.72	-4,289.15	870.69	4,289.15	1.85	-1.84	-0.12
11,709.00	88.45	178.18	7,168.57	-4,384.08	873.20	4,384.08	0.73	0.35	-0.64
11,770.00	88.49	177.55	7,170.20	-4,445.01	875.47	4,445.01	1.03	0.07	-1.03
Last SDI MWD Survey									
11,835.00	88.49	177.55	7,171.91	-4,509.93	878.25	4,509.93	0.00	0.00	0.00
Projection to TD									

Design Annotations				
Measured Depth (ft)	Vertical Depth (ft)	Local Coordinates		Comment
		+N/-S (ft)	+E/-W (ft)	
245.00	244.91	-0.38	5.61	First SDI MWD Survey
1,162.00	1,156.68	27.01	95.22	Last SDI MWD Surface Survey
1,326.00	1,319.16	35.56	115.78	First SDI MWD Intr. Survey
7,449.00	7,173.97	-126.70	923.23	Last SDI MWD Inter. Survey
7,541.00	7,177.89	-218.54	920.46	First SDI MWD Lateral Survey
11,770.00	7,170.20	-4,445.01	875.47	Last SDI MWD Survey
11,835.00	7,171.91	-4,509.93	878.25	Projection to TD

Checked By: _____	Approved By: _____	Date: _____
-------------------	--------------------	-------------

JOB NO.:	232835	Report Time:	2400	1 of 13
Company:	EnCana Oil & Gas (USA) Inc.	API JOB #	05-123-40283-00	
LOCATION:	Ruhl Pad	WORK ORDER#		
RIG NAME:	H&P 278	FIELD:	Wattenberg	
STATE:	Colorado	Township:	2N	
COUNTY:	Weld	Range/Section	64W	32
WELL NAME:	Ruhl 1F 32H-B264	Company Man	Randy / Joe	
Lead Directional :	Paul Turner (10972)	2nd Dir Hand :	Ben Ezeaku (10012)	

From Saturday, December 13, 2014 at 0000 to Saturday, December 13, 2014 at 2400

DAILY TOTALS			ASSEMBLY TOTALS									
Start Depth	0.00		BHA #	Motor SN / R.S. SN	Slide Ftg	Slide Hrs	Rotate Ftg	Rotate Hrs	Circ Hrs	D & C Hrs	BHA Ftg	Avg ROP
End Depth	1225.00		1	836	194.00	0.92	882.00	2.92	2.42	6.25	1,076.00	172.16
Below Rot Hrs.	11.50											
Total Drilled:	1076.00		Drilling Parameters		Mud Record		Bit Record		Current BHA # 1			
Avg. Total ROP:	280.70											
Slide Footage:	194.00		WOB:	0	Weight:	0	Bit No:	1	DP 606S SDI 8" Drill Motor 6 1/2" Steel X-Over NM Pony Collar MWD NMDC 6 1/2" Orient Sub 6 1/2" Gap Sub NM Pony Collar NMDC 6 1/2" Steel X-Over			
Slide Hours	0.92		Rot Wt:	0	Visc:	0	Model	DP 606S				
Avg. Slide ROP:	211.64		Pick UP:	0	Chlorides:	0	SN.:	7032254				
Rotate Footage:	882.00		Slack Off:	0	YP:	0	MFG.	BAKER				
Rotary Hours	2.92		SPP:	0	PV:	0	Type	PDC				
Avg. Rot ROP:	302.40		Flow:	0 - 0	PH:	0	IADC					
Circ Hours	2.42		SPM:	0	GAS:	0	JETS	9-12				
Ream Hours	0.00		Rot. RPM	0 - 0	SAND:	0	TFA:	0.994				
Rotary Hrs%:	76.09		Mot RPM:	0 - 0	WL:	0	Hole ID:	12.25				
Slide Hrs%:	23.91		Incl. In:	7.33	SOLID:	0	Bit Hrs:	3.83				
Rotary Ftg%:	81.97		Azm. In:	64.36	BHT°:	0	Bit Ftg:	1076.00				
Slide Ftg%:	18.03		Incl. Out:	9.36	Flow T°:	0	PUMPS					
COST BREAKDOWN			Azm. Out:	66.09	Oil %:	0	Liner	0	0			
Size			Lb/Ft	MD								

Start Time	End Time	Hours	Start Depth	End Depth	Delta Depth	ROP	Activity Code	COMMENT
15:10	15:20	0.17	399	399	0	.00	Survey & Conn.	Survey & Conn.@336' Inc 3.21° Azm 83.75°
15:20	15:25	0.08	399	411	12	144.00	Sliding	Sliding - (WOB:0;GPM :0;TFO:50M))
15:25	15:35	0.17	411	490	79	474.00	Drilling	Drilling - (WOB:0;GPM :0;RPM:0)
15:35	15:40	0.08	490	490	0	.00	Survey & Conn.	Survey & Conn.@427' Inc 3.84° Azm 72.48°
15:40	15:45	0.08	490	508	18	216.00	Sliding	Sliding - (WOB:0;GPM :0;TFO:65M))
15:45	16:00	0.25	508	582	74	296.00	Drilling	Drilling - (WOB:0;GPM :0;RPM:0)
16:00	16:05	0.08	582	582	0	.00	Survey & Conn.	Survey & Conn.@519' Inc 5.02° Azm 68.79°
16:05	16:10	0.08	582	612	30	360.00	Sliding	Sliding - (WOB:0;GPM :0;TFO:30R))
16:10	16:25	0.25	612	671	59	236.00	Drilling	Drilling - (WOB:0;GPM :0;RPM:0)
16:25	16:30	0.08	671	671	0	.00	Survey & Conn.	Survey & Conn.@608' Inc 5.63° Azm 70.48°
16:30	16:35	0.08	671	691	20	240.00	Sliding	Sliding - (WOB:0;GPM :0;TFO:15R))
16:35	16:40	0.08	691	761	70	840.00	Drilling	Drilling - (WOB:0;GPM :0;RPM:0)
16:40	16:45	0.08	761	761	0	.00	Survey & Conn.	Survey & Conn.@698' Inc 6.16° Azm 73.42°
16:45	16:50	0.08	761	781	20	240.00	Sliding	Sliding - (WOB:0;GPM :0;TFO:15R))
16:50	17:05	0.25	781	852	71	284.00	Drilling	Drilling - (WOB:0;GPM :0;RPM:0)
17:05	17:10	0.08	852	852	0	.00	Survey & Conn.	Survey & Conn.@789' Inc 7.62° Azm 74.95°
17:10	17:20	0.17	852	942	90	540.00	Drilling	Drilling - (WOB:0;GPM :0;RPM:0)
17:20	17:25	0.08	942	942	0	.00	Survey & Conn.	Survey & Conn.@879' Inc 7.35° Azm 77.73°
17:25	17:30	0.08	942	958	16	192.00	Sliding	Sliding - (WOB:0;GPM :0;TFO:40L))
17:30	17:40	0.17	958	1033	75	450.00	Drilling	Drilling - (WOB:0;GPM :0;RPM:0)
17:40	17:45	0.08	1033	1033	0	.00	Survey & Conn.	Survey & Conn.@970' Inc 7.49° Azm 73.46°
17:45	17:50	0.08	1033	1045	12	144.00	Sliding	Sliding - (WOB:0;GPM :0;TFO:30L))
17:50	18:00	0.17	1045	1123	78	468.00	Drilling	Drilling - (WOB:0;GPM :0;RPM:0)
18:00	18:05	0.08	1123	1123	0	.00	Survey & Conn.	Survey & Conn.@1060' Inc 7.5° Azm 67.42°
18:05	18:10	0.08	1123	1139	16	192.00	Sliding	Sliding - (WOB:0;GPM :0;TFO:30L))
18:10	18:40	0.50	1139	1225	86	172.00	Drilling	Drilling - (WOB:0;GPM :0;RPM:0)
18:40	18:45	0.08	1225	1225	0	.00	Survey & Conn.	Survey & Conn.@1162' Inc 7.33° Azm 64.36°
18:45	21:10	2.42	1225	1225	0	.00	Circulating	Circulating / Wiper Trip
21:10	21:25	0.25	1225	1225	0	.00	Other	JSA with Rig Crew
21:25	22:30	1.08	1225	1225	0	.00	Change BHA	Lay down BHA
22:30	24:00	1.50	1225	1225	0	.00	Standby	Standby

JOB NO.: 232835
Company: EnCana Oil & Gas (USA) Inc.
LOCATION: Ruhl Pad
RIG NAME: H&P 278
STATE: Colorado
COUNTY: Weld
WELL NAME: Ruhl 1F 32H-B264
Lead Directional : Steven Schlamp (10800)

Report Time: 2400 2 of 13
API JOB # 05-123-40283-00
WORK ORDER#
FIELD: Wattenberg
Township: 2N
Range/Section 64W 32
Company Man Randy / Joe
2nd Dir Hand : Paul Turner (10972)

From Sunday, December 14, 2014 at 0000 to Sunday, December 14, 2014 at 2400

DAILY TOTALS		ASSEMBLY TOTALS									
Start Depth	0.00	BHA #	Motor SN / R.S. SN	Slide Ftg	Slide Hrs	Rotate Ftg	Rotate Hrs	Circ Hrs	D & C Hrs	BHA Ftg	Avg ROP
End Depth	0.00										
Below Rot Hrs.	0.00										
Total Drilled:	0.00	Drilling Parameters		Mud Record		Bit Record		Current BHA # 0			
Avg. Total ROP:	NA										
Slide Footage:	0.00	WOB:	0	Weight:	0	Bit No:					
Slide Hours	0.00	Rot Wt:	0	Visc:	0	Model					
Avg. Slide ROP:	NA	Pick UP:	0	Chlorides:	0	SN.:					
Rotate Footage:	0.00	Slack Off:	0	YP:	0	MFG.					
Rotary Hours	0.00	SPP:	0	PV:	0	Type					
Avg. Rot ROP:	NA	Flow:	0 - 0	PH:	0	IADC					
Circ Hours	0.00	SPM:	0	GAS:	0	JETS					
Ream Hours	0.00	Rot. RPM	-	SAND:	0	TFA:					
Rotary Hrs%:	NA	Mot RPM:	-	WL:	0	Hole ID: N/A					
Slide Hrs%:	NA	Incl. In:	7.33	SOLID:	0	Bit Hrs:					
Rotary Ftg%:	NA	Azm. In:	64.36	BHT°:	0	Bit Ftg:					
Slide Ftg%:	NA	Incl. Out:	7.33	Flow T°:	0	PUMPS					
CASING		Azm. Out:	64.36	Oil %:	0	Liner	0	0			
Size	Lb/Ft	MD	COST BREAKDOWN					Stroke	0	0	
								Effic.	95.00%	95.00%	
								Gal/Stk	0.00	0.00	
								BBL/Stk	0.000	0.000	

GENERAL COMMENT

Start Time	End Time	Hours	Start Depth	End Depth	Delta Depth	ROP	Activity Code	COMMENT
00:00	24:00	24.00	1225	1225	0	.00	Standby	Standby

JOB NO.:	232835	Report Time:	2400	3 of 13
Company:	EnCana Oil & Gas (USA) Inc.	API JOB #	05-123-40283-00	
LOCATION:	Ruhl Pad	WORK ORDER#		
RIG NAME:	H&P 278	FIELD:	Wattenberg	
STATE:	Colorado	Township:	2N	
COUNTY:	Weld	Range/Section	64W	32
WELL NAME:	Ruhl 1F 32H-B264	Company Man	Randy / Joe	
Lead Directional :	Steven Schlamp (10800)	2nd Dir Hand :	Paul Turner (10972)	

From Monday, December 15, 2014 at 0000 to Monday, December 15, 2014 at 2400

DAILY TOTALS		ASSEMBLY TOTALS									
Start Depth	1225.00	BHA #	Motor SN / R.S. SN	Slide Ftg	Slide Hrs	Rotate Ftg	Rotate Hrs	Circ Hrs	D & C Hrs	BHA Ftg	Avg ROP
End Depth	3982.00	2	6694			10.00	0.17	3.83	4.00	10.00	2.50
Below Rot Hrs.	23.50	3	65055	194.00	1.75	2,553.00	6.08	.00	7.83	2,747.00	0.00
Total Drilled:	2757.00	Drilling Parameters		Mud Record		Bit Record		Current BHA # 3			
Avg. Total ROP:	239.74	WOB:	25	Weight:	0	Bit No:	2	Reed SK516-S1 6.75 SDI Motor 6 1/4" NMPC 6 1/2" NMDC Flex 6 1/2" Pulser Sub 6 1/2" NMDC Flex 6 1/2" NMPC 6 1/2" Steel X-Over 30 Stnds. (90 Jnts.) HWDP			
Slide Footage:	194.00	Rot Wt:	85	Visc:	0	Model	Reed				
Slide Hours	1.75	Pick UP:	107	Chlorides:	0	SN.:	A206418				
Avg. Slide ROP:	110.86	Slack Off:	78	YP:	0	MFG.	REED				
Rotate Footage:	2563.00	SPP:	2900	PV:	0	Type	PDC				
Rotary Hours	9.75	Flow:	0 - 598	PH:	0	IADC					
Avg. Rot ROP:	262.87	SPM:	156	GAS:	0	JETS	3-13,4-14				
Circ Hours	0.33	Rot. RPM	0 - 70	SAND:	0	TFA:	0.99				
Ream Hours	0.00	Mot RPM:	70 - 70	WL:	0	Hole ID:	8.75				
Rotary Hrs%:	84.78	Incl. In:	7.33	SOLID:	0	Bit Hrs:	25.00				
Slide Hrs%:	15.22	Azm. In:	64.36	BHT°:	0	Bit Ftg:	5682.00				
Rotary Ftg%:	92.96	Incl. Out:	9.36	Flow T°:	0	PUMPS					
Slide Ftg%:	7.04	Azm. Out:	66.09	Oil %:	0	Liner	0	0			
COST BREAKDOWN						Stroke	0	0			
						Effic.	95.00%	95.00%			
						Gal/Stk	0.00	0.00			
						BBL/Stk	0.000	0.000			

Start Time	End Time	Hours	Start Depth	End Depth	Delta Depth	ROP	Activity Code	COMMENT
13:30	14:15	0.75	1235	1235	0	.00	TIH	TIH
14:15	14:25	0.17	1235	1300	65	390.00	Drilling	Drilling - (WOB:20;GPM :598;RPM:70)
14:25	14:30	0.08	1300	1300	0	.00	Survey & Conn.	Survey & Conn.@1162' Inc 7.33° Azm 64.36°
14:30	14:40	0.17	1300	1315	15	90.00	Sliding	Sliding - (WOB:0;GPM :0;TFO:30L))
14:40	14:50	0.17	1315	1391	76	456.00	Drilling	Drilling - (WOB:20;GPM :598;RPM:70)
14:50	14:55	0.08	1391	1391	0	.00	Survey & Conn.	Survey & Conn.@1326' Inc 8.3° Azm 70.13°
14:55	15:00	0.08	1391	1403	12	144.00	Sliding	Sliding - (WOB:0;GPM :0;TFO:30R)
15:00	15:25	0.42	1403	1575	172	412.80	Drilling	Drilling - (WOB:20;GPM :598;RPM:70)
15:25	15:30	0.08	1575	1575	0	.00	Survey & Conn.	Survey & Conn.@1510' Inc 8.99° Azm 72.46°
15:30	15:35	0.08	1575	1587	12	144.00	Sliding	Sliding - (WOB:0;GPM :0;TFO:15R))
15:35	16:00	0.42	1587	1758	171	410.40	Drilling	Drilling - (WOB:20;GPM :598;RPM:70)
16:00	16:05	0.08	1758	1758	0	.00	Survey & Conn.	Survey & Conn.@1693' Inc 10.09° Azm 73.51°
16:05	16:30	0.42	1758	1938	180	432.00	Drilling	Drilling - (WOB:20;GPM :598;RPM:70)
16:30	16:40	0.17	1938	1938	0	.00	Survey & Conn.	Survey & Conn.@1873' Inc 10.37° Azm 70.07°
16:40	16:45	0.08	1938	1945	7	84.00	Sliding	Sliding - (WOB:0;GPM :0;TFO:60R))
16:45	17:10	0.42	1945	2120	175	420.00	Drilling	Drilling - (WOB:20;GPM :598;RPM:70)
17:10	17:20	0.17	2120	2120	0	.00	Survey & Conn.	Survey & Conn.@2055' Inc 10.36° Azm 71.16°
17:20	17:25	0.08	2120	2128	8	96.00	Sliding	Sliding - (WOB:0;GPM :0;TFO:60R)
17:25	17:45	0.33	2128	2301	173	519.00	Drilling	Drilling - (WOB:25;GPM :598;RPM:70)
17:45	17:50	0.08	2301	2301	0	.00	Survey & Conn.	Survey & Conn.@2236' Inc 9.99° Azm 70.72°
17:50	18:00	0.17	2301	2317	16	96.00	Sliding	Sliding - (WOB:0;GPM :0;TFO:60R))
18:00	18:30	0.50	2317	2483	166	332.00	Drilling	Drilling - (WOB:25;GPM :598;RPM:70)
18:30	18:35	0.08	2483	2483	0	.00	Survey & Conn.	Survey & Conn.@2418' Inc 9.58° Azm 72.12°
18:35	18:40	0.08	2483	2499	16	192.00	Sliding	Sliding - (WOB:0;GPM :0;TFO:40))
18:40	19:00	0.33	2499	2664	165	495.00	Drilling	Drilling - (WOB:25;GPM :598;RPM:70)
19:00	19:05	0.08	2664	2664	0	.00	Survey & Conn.	Survey & Conn.@2599' Inc 10.07° Azm 76.21°
19:05	19:10	0.08	2664	2676	12	144.00	Sliding	Sliding - (WOB:0;GPM :0;TFO:0))
19:10	19:45	0.58	2676	2845	169	289.71	Drilling	Drilling - (WOB:25;GPM :598;RPM:70)
19:45	19:50	0.08	2845	2845	0	.00	Survey & Conn.	Survey & Conn.@2780' Inc 10.06° Azm 75.31°
19:50	20:00	0.17	2845	2857	12	72.00	Sliding	Sliding - (WOB:0;GPM :0;TFO:0)
20:00	20:10	0.17	2857	2940	83	498.00	Drilling	Drilling - (WOB:25;GPM :598;RPM:70)
20:10	20:15	0.08	2940	2940	0	.00	Other	Check Shot
20:15	20:20	0.08	2940	2952	12	144.00	Sliding	Sliding - (WOB:0;GPM :0;TFO:30L))
20:20	20:30	0.17	2952	3034	82	492.00	Drilling	Drilling - (WOB:25;GPM :598;RPM:70)
20:30	20:35	0.08	3034	3034	0	.00	Survey & Conn.	Survey & Conn.@2969' Inc 11.22° Azm 71.45°
20:35	20:50	0.25	3034	3129	95	380.00	Drilling	Drilling - (WOB:25;GPM :598;RPM:70)
20:50	20:55	0.08	3129	3129	0	.00	Other	Check Shot
20:55	21:00	0.08	3129	3139	10	120.00	Sliding	Sliding - (WOB:0;GPM :0;TFO:30L))
21:00	21:10	0.17	3139	3224	85	510.00	Drilling	Drilling - (WOB:25;GPM :598;RPM:70)
21:10	21:15	0.08	3224	3224	0	.00	Survey & Conn.	Survey & Conn.@3159' Inc 10.64° Azm 73.32°
21:15	21:25	0.17	3224	3319	95	570.00	Drilling	Drilling - (WOB:25;GPM :598;RPM:70)
21:25	21:30	0.08	3319	3319	0	.00	Other	Check Shot
21:30	21:35	0.08	3319	3333	14	168.00	Sliding	Sliding - (WOB:0;GPM :0;TFO:30R))
21:35	21:45	0.17	3333	3413	80	480.00	Drilling	Drilling - (WOB:25;GPM :598;RPM:70)
21:45	21:50	0.08	3413	3413	0	.00	Survey & Conn.	Survey & Conn.@3348' Inc 9.7° Azm 78.11°
21:50	22:00	0.17	3413	3427	14	84.00	Sliding	Sliding - (WOB:0;GPM :0;TFO:30L))
22:00	22:15	0.25	3427	3508	81	324.00	Drilling	Drilling - (WOB:25;GPM :598;RPM:70)
22:15	22:20	0.08	3508	3508	0	.00	Other	Check Shot

Start Time	End Time	Hours	Start Depth	End Depth	Delta Depth	ROP	Activity Code	COMMENT
22:20	22:30	0.17	3508	3603	95	570.00	Drilling	Drilling - (WOB:25;GPM :598;RPM:70)
22:30	22:35	0.08	3603	3603	0	.00	Survey & Conn.	Survey & Conn. @3538' Inc 9.32° Azm 64.87°
22:35	22:55	0.33	3603	3698	95	285.00	Drilling	Drilling - (WOB:25;GPM :598;RPM:70)
22:55	23:00	0.08	3698	3698	0	.00	Other	Check Shot
23:00	23:10	0.17	3698	3712	14	84.00	Sliding	Sliding - (WOB:0;GPM :0;TFO:0))
23:10	23:15	0.08	3712	3792	80	960.00	Drilling	Drilling - (WOB:25;GPM :598;RPM:70)
23:15	23:20	0.08	3792	3792	0	.00	Survey & Conn.	Survey & Conn. @3727' Inc 10.31° Azm 76.4°
23:20	23:35	0.25	3792	3887	95	380.00	Drilling	Drilling - (WOB:25;GPM :598;RPM:70)
23:35	23:40	0.08	3887	3887	0	.00	Other	Check Shot
23:40	23:50	0.17	3887	3907	20	120.00	Sliding	Sliding - (WOB:0;GPM :0;TFO:0))
23:50	24:00	0.17	3907	3982	75	450.00	Drilling	Drilling - (WOB:25;GPM :598;RPM:70)

JOB NO.:	232835	Report Time:	2400	4 of 13
Company:	EnCana Oil & Gas (USA) Inc.	API JOB #	05-123-40283-00	
LOCATION:	Ruhl Pad	WORK ORDER#		
RIG NAME:	H&P 278	FIELD:	Wattenberg	
STATE:	Colorado	Township:	2N	
COUNTY:	Weld	Range/Section	64W	32
WELL NAME:	Ruhl 1F 32H-B264	Company Man	Randy / Joe	
Lead Directional :	Steven Schlamp (10800)	2nd Dir Hand :	Paul Turner (10972)	

From Tuesday, December 16, 2014 at 0000 to Tuesday, December 16, 2014 at 2400

DAILY TOTALS		ASSEMBLY TOTALS									
Start Depth	3982.00	BHA #	Motor SN / R.S. SN	Slide Ftg	Slide Hrs	Rotate Ftg	Rotate Hrs	Circ Hrs	D & C Hrs	BHA Ftg	Avg ROP
End Depth	6815.00	3	65055	826.00	11.00	4,856.00	14.00	5.42	30.42	5,682.00	186.81
Below Rot Hrs.	24.00										
Total Drilled:	2833.00	Drilling Parameters		Mud Record		Bit Record		Current BHA # 3			
Avg. Total ROP:	177.99										
Slide Footage:	530.00	WOB:	0	Weight:	0	Bit No:	2	Reed SK516-S1 6.75 SDI Motor 6 1/4" NMPC 6 1/2" NMDC Flex 6 1/2" Pulser Sub 6 1/2" NMDC Flex 6 1/2" NMPC 6 1/2" Steel X-Over 30 Stnds. (90 Jnts.) HWDP			
Slide Hours	8.00	Rot Wt:	117	Visc:	0	Model	Reed				
Avg. Slide ROP:	66.25	Pick UP:	122	Chlorides:	0	SN.:	A206418				
Rotate Footage:	2303.00	Slack Off:	105	YP:	0	MFG.	REED				
Rotary Hours	7.92	SPP:	4370	PV:	0	Type	PDC				
Avg. Rot ROP:	290.91	Flow:	0 - 598	PH:	0	IADC					
Circ Hours	4.25	SPM:	156	GAS:	0	JETS	3-13,4-14				
Ream Hours	0.00	Rot. RPM	70 - 70	SAND:	0	TFA:	0.99				
Rotary Hrs%:	49.74	Mot RPM:	70 - 70	WL:	0	Hole ID:	8.75				
Slide Hrs%:	50.26	Incl. In:	9.36	SOLID:	0	Bit Hrs:	25.00				
Rotary Ftg%:	81.29	Azm. In:	66.09	BHT°:	0	Bit Ftg:	5682.00				
Slide Ftg%:	18.71	Incl. Out:	3.39	Flow T°:	0	PUMPS					
CASING		Azm. Out:	147.48	Oil %:	0	Liner	0	0			
Size	Lb/Ft	MD	COST BREAKDOWN			Stroke	0	0			
					Effic.	95.00%	95.00%				
					Gal/Stk	0.00	0.00				
					BBL/Stk	0.000	0.000				

GENERAL COMMENT

Start Time	End Time	Hours	Start Depth	End Depth	Delta Depth	ROP	Activity Code	COMMENT
00:00	00:05	0.08	3982	3982	0	.00	Survey & Conn.	Survey & Conn. @3917' Inc 9.36° Azm 66.09°
00:05	00:20	0.25	3982	4002	20	80.00	Sliding	Sliding - (WOB:0;GPM :0;TFO:30R))
00:20	00:30	0.17	4002	4076	74	444.00	Drilling	Drilling - (WOB:25;GPM :598;RPM:70)
00:30	00:35	0.08	4076	4076	0	.00	Other	Check Shot
00:35	00:50	0.25	4076	4094	18	72.00	Sliding	Sliding - (WOB:0;GPM :0;TFO:20R))
00:50	00:55	0.08	4094	4171	77	924.00	Drilling	Drilling - (WOB:25;GPM :598;RPM:70)
00:55	01:00	0.08	4171	4171	0	.00	Survey & Conn.	Survey & Conn. @4106' Inc 11.03° Azm 72.64°
01:00	01:30	0.50	4171	4360	189	378.00	Drilling	Drilling - (WOB:25;GPM :598;RPM:70)
01:30	01:35	0.08	4360	4360	0	.00	Survey & Conn.	Survey & Conn. @4295' Inc 9.58° Azm 68.82°
01:35	01:45	0.17	4360	4374	14	84.00	Sliding	Sliding - (WOB:0;GPM :0;TFO:20R))
01:45	02:10	0.42	4374	4454	80	192.00	Drilling	Drilling - (WOB:25;GPM :440;RPM:70)
02:10	02:20	0.17	4454	4470	16	96.00	Sliding	Sliding - (WOB:0;GPM :0;TFO:40R))
02:20	02:30	0.17	4470	4549	79	474.00	Drilling	Drilling - (WOB:25;GPM :440;RPM:70)
02:30	02:35	0.08	4549	4549	0	.00	Survey & Conn.	Survey & Conn. @4484' Inc 11.4° Azm 71.97°

Start Time	End Time	Hours	Start Depth	End Depth	Delta Depth	ROP	Activity Code	COMMENT
02:35	03:05	0.50	4549	4738	189	378.00	Drilling	Drilling - (WOB:25;GPM :598;RPM:70)
03:05	03:10	0.08	4738	4738	0	.00	Survey & Conn.	Survey & Conn.@4673' Inc 9.54° Azm 70.62°
03:10	03:20	0.17	4738	4752	14	84.00	Sliding	Sliding - (WOB:0;GPM :0;TFO:0))
03:20	03:50	0.50	4752	4928	176	352.00	Drilling	Drilling - (WOB:25;GPM :440;RPM:70)
03:50	03:55	0.08	4928	4928	0	.00	Survey & Conn.	Survey & Conn.@4863' Inc 10.05° Azm 61.93°
03:55	04:05	0.17	4928	4940	12	72.00	Sliding	Sliding - (WOB:0;GPM :598;TFO:80R))
04:05	04:20	0.25	4940	5023	83	332.00	Drilling	Drilling - (WOB:25;GPM :440;RPM:70)
04:20	04:30	0.17	5023	5043	20	120.00	Sliding	Sliding - (WOB:0;GPM :598;TFO:70R))
04:30	04:40	0.17	5043	5117	74	444.00	Drilling	Drilling - (WOB:25;GPM :598;RPM:70)
04:40	04:45	0.08	5117	5117	0	.00	Survey & Conn.	Survey & Conn.@5052' Inc 9.41° Azm 65.76°
04:45	05:00	0.25	5117	5135	18	72.00	Sliding	Sliding - (WOB:0;GPM :598;TFO:70R))
05:00	05:10	0.17	5135	5212	77	462.00	Drilling	Drilling - (WOB:25;GPM :598;RPM:70)
05:10	05:15	0.08	5212	5212	0	.00	Other	Check Shot
05:15	05:30	0.25	5212	5232	20	80.00	Sliding	Sliding - (WOB:0;GPM :598;TFO:70R))
05:30	05:50	0.33	5232	5307	75	225.00	Drilling	Drilling - (WOB:25;GPM :598;RPM:70)
05:50	07:15	1.42	5307	5307	0	.00	Rig repair	Mud Line
07:15	07:20	0.08	5307	5320	13	156.00	Sliding	Sliding - (WOB:0;GPM :598;TFO:70R))
07:20	08:05	0.75	5320	5497	177	236.00	Drilling	Drilling - (WOB:25;GPM :598;RPM:70)
08:05	08:15	0.17	5497	5497	0	.00	Survey & Conn.	Survey & Conn.@5432' Inc 8.99° Azm 66.5°
08:15	08:35	0.33	5497	5527	30	90.00	Sliding	Sliding - (WOB:0;GPM :598;TFO:15R))
08:35	09:05	0.50	5527	5686	159	318.00	Drilling	Drilling - (WOB:25;GPM :598;RPM:70)
09:05	09:15	0.17	5686	5686	0	.00	Survey & Conn.	Survey & Conn.@5621' Inc 8.64° Azm 70.87°
09:15	09:25	0.17	5686	5698	12	72.00	Sliding	Sliding - (WOB:0;GPM :598;TFO:60R))
09:25	10:00	0.58	5698	5876	178	305.14	Drilling	Drilling - (WOB:25;GPM :598;RPM:70)
10:00	10:10	0.17	5876	5876	0	.00	Survey & Conn.	Survey & Conn.@5811' Inc 6.68° Azm 71.03°
10:10	10:20	0.17	5876	5890	14	84.00	Sliding	Sliding - (WOB:0;GPM :598;TFO:90R))
10:20	11:00	0.67	5890	6065	175	262.50	Drilling	Drilling - (WOB:25;GPM :598;RPM:70)
11:00	11:10	0.17	6065	6065	0	.00	Survey & Conn.	Survey & Conn.@6000' Inc 3.9° Azm 72.4°
11:10	11:20	0.17	6065	6098	33	198.00	Sliding	Sliding - (WOB:0;GPM :598;TFO:135R))
11:20	12:10	0.83	6098	6255	157	188.40	Drilling	Drilling - (WOB:25;GPM :598;RPM:70)
12:10	12:20	0.17	6255	6255	0	.00	Survey & Conn.	Survey & Conn.@6190' Inc 0.71° Azm 206.48°
12:20	13:20	1.00	6255	6444	189	189.00	Drilling	Drilling - (WOB:25;GPM :598;RPM:70)
13:20	13:30	0.17	6444	6444	0	.00	Survey & Conn.	Survey & Conn.@6379' Inc 0.76° Azm 125.03°
13:30	13:50	0.33	6444	6539	95	285.00	Drilling	Drilling - (WOB:25;GPM :598;RPM:70)
13:50	15:05	1.25	6539	6539	0	.00	Circulating	Pump 70bbl sweep & trough KOP
15:05	15:15	0.17	6539	6539	0	.00	Survey & Conn.	Survey & Conn.@6474' Inc 0.54° Azm 43.23°
15:15	17:15	2.00	6539	6569	30	15.00	Sliding	Attempted Slide
17:15	17:45	0.50	6569	6569	0	.00	Circulating	Pump Sweep
17:45	18:15	0.50	6569	6591	22	44.00	Sliding	Attempt Slide
18:15	20:45	2.50	6591	6591	0	.00	Circulating	Ream 5 stds / Sweep
20:45	21:30	0.75	6591	6674	83	110.67	Sliding	Sliding - (WOB:0;GPM :598;TFO:180M))
21:30	21:45	0.25	6674	6674	0	.00	Survey & Conn.	Survey & Conn.@6569' Inc 0.58° Azm 27.05°
21:45	22:45	1.00	6674	6728	54	54.00	Sliding	Sliding - (WOB:0;GPM :598;TFO:180M))
22:45	23:00	0.25	6728	6728	0	.00	Survey & Conn.	Survey & Conn.@6663' Inc 3.39° Azm 147.48°
23:00	24:00	1.00	6728	6815	87	87.00	Sliding	Sliding - (WOB:0;GPM :598;TFO:180M))

JOB NO.: 232835		Report Time: 2400		5 of 13	
Company: EnCana Oil & Gas (USA) Inc.		API JOB # 05-123-40283-00			
LOCATION: Ruhl Pad		WORK ORDER#			
RIG NAME: H&P 278		FIELD: Wattenberg			
STATE: Colorado		Township: 2N			
COUNTY: Weld		Range/Section 64W		32	
WELL NAME: Ruhl 1F 32H-B264		Company Man Randy / Joe			
Lead Directional : Steven Schlamp (10800)		2nd Dir Hand : Paul Turner (10972)			

From Wednesday, December 17, 2014 at 0000 to Wednesday, December 17, 2014 at 2400											
DAILY TOTALS		ASSEMBLY TOTALS									
Start Depth	6815.00	BHA #	Motor SN / R.S. SN	Slide Ftg	Slide Hrs	Rotate Ftg	Rotate Hrs	Circ Hrs	D & C Hrs	BHA Ftg	Avg ROP
End Depth	6917.00	3	65055	826.00	11.00	4,856.00	14.00	5.42	30.42	5,682.00	186.81
Below Rot Hrs.	24.00	4	6854	0.00	0.00	0.00	0.00	.00	0.00	0.00	0.00
Total Drilled:	102.00	Drilling Parameters		Mud Record		Bit Record		Current BHA # 4			
Avg. Total ROP:	81.60	WOB: 0		Weight: 0		Bit No: 3		Smith 6.75 SDI Motor 6 1/4" NMPC 6 1/2" NMDC Flex 6 1/2" Pulser Sub 6 1/2" NMDC Flex 6 1/2" NMPC 6 1/2" Steel X-Over 30 Stnds. (90 Jnts.) HWDP			
Slide Footage:	102.00	Rot Wt: 117		Visc: 0		Model Smith					
Slide Hours	1.25	Pick UP: 122		Chlorides: 0		SN.: JK0686					
Avg. Slide ROP:	81.60	Slack Off: 105		YP: 0		MFG. SMITH					
Rotate Footage:	0.00	SPP: 4370		PV: 0		Type PDC					
Rotary Hours	0.00	Flow: 598 - 598		PH: 0		IADC					
Avg. Rot ROP:	NA	SPM: 156		GAS: 0		JETS 6-13					
Circ Hours	1.17	Rot. RPM -		SAND: 0		TFA: 0.777					
Ream Hours	0.00	Mot RPM: 70 - 70		WL: 0		Hole ID: 8.75					
Rotary Hrs%:	.00	Incl. In: 3.39		SOLID: 0		Bit Hrs:					
Slide Hrs%:	100.00	Azm. In: 147.48		BHT°: 0		Bit Ftg:					
Rotary Ftg%:	.00	Incl. Out: 21.41		Flow T°: 0		PUMPS					
Slide Ftg%:	100.00	Azm. Out: 166.88		Oil %: 0		Liner 0 0					
CASING											
Size	Lb/Ft	MD									
		COST BREAKDOWN									

GENERAL COMMENT											

Start Time	End Time	Hours	Start Depth	End Depth	Delta Depth	ROP	Activity Code	COMMENT
00:00	00:30	0.50	6815	6823	8	16.00	Sliding	Sliding - (WOB:0;GPM :598;TFO:180M))
00:30	00:45	0.25	6823	6823	0	.00	Survey & Conn.	Survey & Conn.@6758' Inc 8.79° Azm 159.19°
00:45	01:30	0.75	6823	6917	94	125.33	Sliding	Sliding - (WOB:0;GPM :598;TFO:180M))
01:30	01:40	0.17	6917	6917	0	.00	Survey & Conn.	Survey & Conn.@6852' Inc 13.44° Azm 162.88°
01:40	01:50	0.17	6917	6917	0	.00	Other	Consult w. Encana / Decision to TOO H & XO curve assembly
01:50	03:00	1.17	6917	6917	0	.00	Circulating	Circulating
03:00	06:00	3.00	6917	6917	0	.00	POOH	POOH
06:00	07:00	1.00	6917	6917	0	.00	Other	Rack BHA in Derrick & LO Bit & Motor
07:00	10:15	3.25	6917	6917	0	.00	Change BHA	PU new Motor & bit / adj motor to 2.75
10:15	10:45	0.50	6917	6917	0	.00	Other	Install rotating head
10:45	15:00	4.25	6917	6917	0	.00	TIH	TIH / very tight / only RIH 230'
15:00	15:10	0.17	6917	6917	0	.00	Other	Consult w. Encana / decision to TOO H and examine BHA
15:10	16:00	0.83	6917	6917	0	.00	POOH	POOH
16:00	16:15	0.25	6917	6917	0	.00	Other	Consult w. Encana / decision to adj motor to 2.50

Winserve II Daily Report for Wednesday,
December 17, 2014
License: NP2245

Daily Report for JOB#: 232835 - Page 1 of 2

Start Time	End Time	Hours	Start Depth	End Depth	Delta Depth	ROP	Activity Code	COMMENT
16:15	17:15	1.00	6917	6917	0	.00	Other	Adj motor to 2.50 / Scribe tools & re-orient MWD
17:15	24:00	6.75	6917	6917	0	.00	TIH	TIH

JOB NO.: 232835 Company: EnCana Oil & Gas (USA) Inc. LOCATION: Ruhl Pad RIG NAME: H&P 278 STATE: Colorado COUNTY: Weld WELL NAME: Ruhl 1F 32H-B264 Lead Directional : Steven Schlamp (10800)		Report Time: 2400 API JOB # 05-123-40283-00 WORK ORDER# FIELD: Wattenberg Township: 2N Range/Section 64W 32 Company Man Randy / Joe 2nd Dir Hand : Paul Turner (10972)									
From Thursday, December 18, 2014 at 0000 to Thursday, December 18, 2014 at 2400											
DAILY TOTALS		ASSEMBLY TOTALS									
Start Depth	6917.00	BHA #	Motor SN / R.S. SN	Slide Ftg	Slide Hrs	Rotate Ftg	Rotate Hrs	Circ Hrs	D & C Hrs	BHA Ftg	Avg ROP
End Depth	7225.00	4	6854	308.00	3.83			.75	4.58	308.00	67.20
Below Rot Hrs.	24.00	5	65297	0.00	0.00	0.00	0.00	.00	0.00	0.00	0.00
Total Drilled:	308.00	Drilling Parameters		Mud Record		Bit Record		Current BHA # 5			
Avg. Total ROP:	80.35	WOB: 0		Weight: 0		Bit No: 3		Smith SDI 6.75 Motor 6 1/4" NMPC Flex 6 1/2" NMDC Flex 6 1/2" Pulser Sub 6 1/2" NMDC Flex 6 1/2" NMPC Flex 6 1/2" Steel X-Over 10 Stnds. DP (30 Jnts.) 30 Stnds. (90 Jnts.) HWDP			
Slide Footage:	308.00	Rot Wt: 117		Visc: 0		Model Smith					
Slide Hours	3.83	Pick UP: 122		Chlorides: 0		SN.: JK0686					
Avg. Slide ROP:	80.35	Slack Off: 105		YP: 0		MFG. SMITH					
Rotate Footage:	0.00	SPP: 4370		PV: 0		Type PDC					
Rotary Hours	0.00	Flow: 598 - 598		PH: 0		IADC					
Avg. Rot ROP:	NA	SPM: 156		GAS: 0		JETS 6-13					
Circ Hours	0.75	Rot. RPM -		SAND: 0		TFA: 0.777					
Ream Hours	0.00	Mot RPM: 70 - 70		WL: 0		Hole ID: 8.75					
Rotary Hrs%:	.00	Incl. In: 21.41		SOLID: 0		Bit Hrs:					
Slide Hrs%:	100.00	Azm. In: 166.88		BHT°: 0		Bit Ftg:					
Rotary Ftg%:	.00	Incl. Out: 49.7		Flow T°: 0		PUMPS					
Slide Ftg%:	100.00	Azm. Out: 172.26		Oil %: 0		Liner 0 0					
CASING						Stroke 0 0					
Size	Lb/Ft	MD					Effic. 95.00% 95.00%				
						Gal/Stk 0.00 0.00					
						BBL/Stk 0.000 0.000					
GENERAL COMMENT											
Start Time	End Time	Hours	Start Depth	End Depth	Delta Depth	ROP	Activity Code	COMMENT			
00:00	02:45	2.75	6917	6917	0	.00	TIH	TIH			
02:45	03:30	0.75	6917	6917	0	.00	Circulating	Sweep			
03:30	04:30	1.00	6917	7007	90	90.00	Sliding	Sliding - (WOB:0;GPM :598;TFO:30R))			
04:30	04:50	0.33	7007	7007	0	.00	Survey & Conn.	Survey & Conn.@6947' Inc 21.41° Azm 166.88°			
04:50	06:00	1.17	7007	7102	95	81.43	Sliding	Sliding - (WOB:0;GPM :598;TFO:30R))			
06:00	06:10	0.17	7102	7102	0	.00	Survey & Conn.	Survey & Conn.@7042' Inc 30.4° Azm 169.17°			
06:10	07:25	1.25	7102	7196	94	75.20	Sliding	Sliding - (WOB:0;GPM :598;TFO:30R)			
07:25	07:35	0.17	7196	7196	0	.00	Survey & Conn.	Survey & Conn.@7136' Inc 39.21° Azm 170.57°			
07:35	08:00	0.42	7196	7225	29	69.60	Sliding	Sliding - (WOB:0;GPM :598;TFO:30R)			
08:00	12:15	4.25	7225	7225	0	.00	POOH	TOOH to casing shoe			
12:15	15:00	2.75	7225	7225	0	.00	Other	Wait on Mud Motor			
15:00	16:30	1.50	7225	7225	0	.00	POOH	POOH to Surface			
16:30	20:00	3.50	7225	7225	0	.00	Change BHA	Change BHA and work into casing			
20:00	24:00	4.00	7225	7225	0	.00	TIH	TIH			

Winserve II Daily Report for Thursday,
December 18, 2014

License: NP2245

Daily Report for JOB#: 232835 - Page 1 of 1

JOB NO.:	232835	Report Time:	2400	7 of 13
Company:	EnCana Oil & Gas (USA) Inc.	API JOB #	05-123-40283-00	
LOCATION:	Ruhl Pad	WORK ORDER#		
RIG NAME:	H&P 278	FIELD:	Wattenberg	
STATE:	Colorado	Township:	2N	
COUNTY:	Weld	Range/Section	64W	32
WELL NAME:	Ruhl 1F 32H-B264	Company Man	Randy / Joe	
Lead Directional :	Steven Schlamp (10800)	2nd Dir Hand :	Paul Turner (10972)	

From Friday, December 19, 2014 at 0000 to Friday, December 19, 2014 at 2400

DAILY TOTALS		ASSEMBLY TOTALS									
Start Depth	7225.00	BHA #	Motor SN / R.S. SN	Slide Ftg	Slide Hrs	Rotate Ftg	Rotate Hrs	Circ Hrs	D & C Hrs	BHA Ftg	Avg ROP
End Depth	7512.00	5	65297	240.00	6.75	47.00	2.42	6.08	15.25	287.00	18.82
Below Rot Hrs.	22.50										
Total Drilled:	287.00										
Avg. Total ROP:	31.31	Drilling Parameters		Mud Record		Bit Record		Current BHA # 5			
Slide Footage:	240.00	WOB:	25	Weight:	0	Bit No:	3	Smith SDI 6.75 Motor 6 1/4" NMPC Flex 6 1/2" NMDC Flex 6 1/2" Pulser Sub 6 1/2" NMDC Flex 6 1/2" NMPC Flex 6 1/2" Steel X-Over 10 Stnds. DP (30 Jnts.) 30 Stnds. (90 Jnts.) HWDP			
Slide Hours	6.75	Rot Wt:	117	Visc:	0	Model	Smith				
Avg. Slide ROP:	35.56	Pick UP:	122	Chlorides:	0	SN.:	JK0686				
Rotate Footage:	47.00	Slack Off:	105	YP:	0	MFG.	SMITH				
Rotary Hours	2.42	SPP:	4370	PV:	0	Type	PDC				
Avg. Rot ROP:	19.45	Flow:	598 - 598	PH:	0	IADC					
Circ Hours	6.08	SPM:	156	GAS:	0	JETS	6-13				
Ream Hours	0.00	Rot. RPM	70 - 70	SAND:	0	TFA:	0.777				
Rotary Hrs%:	26.36	Mot RPM:	70 - 70	WL:	0	Hole ID:	8.75				
Slide Hrs%:	73.64	Incl. In:	49.7	SOLID:	0	Bit Hrs:					
Rotary Ftg%:	16.38	Azm. In:	172.26	BHT°:	0	Bit Ftg:					
Slide Ftg%:	83.62	Incl. Out:	90.2	Flow T°:	0	PUMPS					
Casing		Azm. Out:	181	Oil %:	0	Liner	0	0			
Size	Lb/Ft	MD	COST BREAKDOWN								
		Effic.					95.00%	95.00%			
		Gal/Stk					0.00	0.00			
		BBL/Stk					0.000	0.000			

Start Time	End Time	Hours	Start Depth	End Depth	Delta Depth	ROP	Activity Code	COMMENT
12:25	13:20	0.92	7497	7512	15	16.36	Drilling	Drilling - (WOB:25; :598;RPM:70)
13:20	17:00	3.67	7512	7512	0	.00	Circulating	Circulating
17:00	21:15	4.25	7512	7512	0	.00	POOH	POOH
21:15	22:30	1.25	7512	7512	0	.00	Change BHA	Rack BHA
22:30	24:00	1.50	7512	7512	0	.00	Standby	Standby

JOB NO.: 232835
Company: EnCana Oil & Gas (USA) Inc.
LOCATION: Ruhl Pad
RIG NAME: H&P 278
STATE: Colorado
COUNTY: Weld
WELL NAME: Ruhl 1F 32H-B264
Lead Directional : Steven Schlamp (10800)

Report Time: 2400 8 of 13
API JOB # 05-123-40283-00
WORK ORDER#
FIELD: Wattenberg
Township: 2N
Range/Section 64W 32
Company Man Randy / Joe
2nd Dir Hand : Paul Turner (10972)

From Saturday, December 20, 2014 at 0000 to Saturday, December 20, 2014 at 2400

DAILY TOTALS		ASSEMBLY TOTALS									
Start Depth	0.00	BHA #	Motor SN / R.S. SN	Slide Ftg	Slide Hrs	Rotate Ftg	Rotate Hrs	Circ Hrs	D & C Hrs	BHA Ftg	Avg ROP
End Depth	0.00										
Below Rot Hrs.	0.00										
Total Drilled:	0.00	Drilling Parameters		Mud Record		Bit Record			Current BHA # 0		
Avg. Total ROP:	NA	WOB: 25 Rot Wt: 117 Pick UP: 122 Slack Off: 105 SPP: 4370 Flow: 598 - 598 SPM: 156 Rot. RPM - Mot RPM: - Incl. In: 90.2 Azm. In: 181 Incl. Out: 90.2 Azm. Out: 181		Weight: 0		Bit No: Model					
Slide Footage:	0.00			Visc: 0		SN.:					
Slide Hours	0.00			Chlorides: 0		MFG.					
Avg. Slide ROP:	NA			YP: 0		Type					
Rotate Footage:	0.00			PV: 0		IADC					
Rotary Hours	0.00			PH: 0		JETS					
Avg. Rot ROP:	NA			GAS: 0		TFA:					
Circ Hours	0.00			SAND: 0		Hole ID: N/A					
Ream Hours	0.00			WL: 0		Bit Hrs:					
Rotary Hrs%:	NA			SOLID: 0		Bit Ftg:					
Slide Hrs%:	NA			BHT°: 0		PUMPS					
Rotary Ftg%:	NA			Flow T°: 0		Liner 0 0					
Slide Ftg%:	NA	Oil %: 0		Stroke 0 0							
Casing		COST BREAKDOWN				Effic. 95.00% 95.00%					
Size Lb/Ft MD						Gal/Stk 0.00 0.00					
						BBL/Stk 0.000 0.000					

GENERAL COMMENT

Start Time	End Time	Hours	Start Depth	End Depth	Delta Depth	ROP	Activity Code	COMMENT
00:00	24:00	24.00	7512	7512	0	.00	Standby	Standby

JOB NO.: 232835		Report Time: 2400		9 of 13	
Company: EnCana Oil & Gas (USA) Inc.		API JOB # 05-123-40283-00			
LOCATION: Ruhl Pad		WORK ORDER#			
RIG NAME: H&P 278		FIELD: Wattenberg			
STATE: Colorado		Township: 2N			
COUNTY: Weld		Range/Section 64W		32	
WELL NAME: Ruhl 1F 32H-B264		Company Man Randy / Joe			
Lead Directional : Steven Schlamp (10800)		2nd Dir Hand : Paul Turner (10972)			

From Sunday, December 21, 2014 at 0000 to Sunday, December 21, 2014 at 2400												
DAILY TOTALS		ASSEMBLY TOTALS										
Start Depth	7512.00	BHA #	Motor SN / R.S. SN	Slide Ftg	Slide Hrs	Rotate Ftg	Rotate Hrs	Circ Hrs	D & C Hrs	BHA Ftg	Avg ROP	
End Depth	8647.00	6	159	286.00	24.67	4,088.00	31.00	7.17	62.83	4,374.00	69.71	
Below Rot Hrs.	22.75											
Total Drilled:	1135.00											
Avg. Total ROP:	143.37											
Slide Footage:	54.00	Drilling Parameters		Mud Record		Bit Record		Current BHA # 6				
Slide Hours	1.42	WOB: 20		Weight: 0		Bit No: Model Reed		Reed SKH1516M-C1 Hunting 4.75" Drill Motor 4.75 NM Pony 4 3/4" NMDC 4 3/4" Pulser Sub 4 3/4" NMDC 4.75 NM Pony 5" Steel XO 1 Stnd. HWDP (3 Jnts.) 18 Stnds. DP (54 Jnts.) NOV SS/Agitator 31 Stnds. DP (93 Jnts) 30 Stnds. (90 Jnts.) HWDP				
Avg. Slide ROP:	38.12	Rot Wt: 147		Visc: 0		SN.: A200205						
Rotate Footage:	1081.00	Pick UP: 165		Chlorides: 0		MFG.						
Rotary Hours	6.50	Slack Off: 133		YP: 0		Type						
Avg. Rot ROP:	166.31	SPP: 4200		PV: 0		IADC						
Circ Hours	2.25	Flow: 249 - 598		PH: 0		JETS 5-14						
Ream Hours	0.00	SPM: 78		GAS: 0		TFA: 0.751						
Rotary Hrs%:	82.11	Rot. RPM 15 - 90		SAND: 0		Hole ID: 6.12						
Slide Hrs%:	17.89	Mot RPM: 15 - 90		WL: 0		Bit Hrs: 55.67						
Rotary Ftg%:	95.24	Incl. In: 90.2		SOLID: 0		Bit Ftg: 4374.00						
Slide Ftg%:	4.76	Azm. In: 181		BHT°: 0		PUMPS						
CASING		Incl. Out: 90.3		Flow T°: 0		Liner 0 0						
Size	Lb/Ft	MD	Azm. Out: 182.6		Oil %: 0		Stroke 0 0					
						Effic. 95.00% 95.00%						
						Gal/Stk 0.00 0.00						
						BBL/Stk 0.000 0.000						

GENERAL COMMENT										
1900: Call from CM Joe stated Jerry called for a plan change. Plan 4 Minus 5.										

Start Time	End Time	Hours	Start Depth	End Depth	Delta Depth	ROP	Activity Code	COMMENT
00:00	01:15	1.25	7512	7512	0	.00	Standby	StandBy
01:15	01:30	0.25	7512	7512	0	.00	Other	JSA
01:30	02:30	1.00	7512	7512	0	.00	Change BHA	Change BHA
02:30	06:00	3.50	7512	7512	0	.00	TIH	TIH singles to 2640
06:00	07:15	1.25	7512	7512	0	.00	Other	Install rotating head & surface test MWD
07:15	08:30	1.25	7512	7512	0	.00	TIH	TIH singles
08:30	09:00	0.50	7512	7512	0	.00	TIH	TIH stands
09:00	10:00	1.00	7512	7512	0	.00	Other	Safety Stand Down
10:00	11:20	1.33	7512	7512	0	.00	TIH	TIH to tag cement @7413' / Float @7447 / Shoe @ 7494
11:20	13:00	1.67	7512	7512	0	.00	Circulating	Drill cement & float equipment
13:00	13:10	0.17	7512	7522	10	60.00	Drilling	Drilling - (WOB:10;GPM :249;RPM:15)
13:10	13:45	0.58	7522	7522	0	.00	Circulating	Circulate BU
13:45	14:35	0.83	7522	7522	0	.00	Other	FIT
14:35	15:00	0.42	7522	7537	15	36.00	Sliding	Sliding - (WOB:0;GPM :598;TFO:30R))

Winserve II Daily Report for Sunday, December 21, 2014

License: NP2245

Daily Report for JOB#: 232835 - Page 1 of 2

Start Time	End Time	Hours	Start Depth	End Depth	Delta Depth	ROP	Activity Code	COMMENT
15:00	15:35	0.58	7537	7606	69	118.29	Drilling	Drilling - (WOB:15;GPM :299;RPM:70)
15:35	15:45	0.17	7606	7606	0	.00	Survey & Conn.	Survey & Conn.@7541' Inc 89.8° Azm 182.56°
15:45	16:20	0.58	7606	7700	94	161.14	Drilling	Drilling - (WOB:20;GPM :299;RPM:90)
16:20	16:25	0.08	7700	7700	0	.00	Survey & Conn.	Survey & Conn.@7635' Inc 90.4° Azm 183.15°
16:25	16:50	0.42	7700	7795	95	228.00	Drilling	Drilling - (WOB:20;GPM :299;RPM:90)
16:50	16:55	0.08	7795	7795	0	.00	Survey & Conn.	Survey & Conn.@7730' Inc 90.2° Azm 182.87°
16:55	17:10	0.25	7795	7805	10	40.00	Sliding	Sliding - (WOB:0;GPM :598;TFO:15R))
17:10	18:10	1.00	7805	7890	85	85.00	Drilling	Drilling - (WOB:20;GPM :299;RPM:90)
18:10	18:20	0.17	7890	7890	0	.00	Survey & Conn.	Survey & Conn.@7825' Inc 89.83° Azm 183.07°
18:20	18:30	0.17	7890	7900	10	60.00	Sliding	Sliding - (WOB:0;GPM :598;TFO:0))
18:30	19:25	0.92	7900	7985	85	92.73	Drilling	Drilling - (WOB:20;GPM :299;RPM:90)
19:25	19:30	0.08	7985	7985	0	.00	Survey & Conn.	Survey & Conn.@7920' Inc 91.71° Azm 183.12°
19:30	19:55	0.42	7985	8079	94	225.60	Drilling	Drilling - (WOB:20;GPM :299;RPM:90)
19:55	20:05	0.17	8079	8079	0	.00	Survey & Conn.	Survey & Conn.@8014' Inc 91.17° Azm 183.12°
20:05	20:15	0.17	8079	8086	7	42.00	Sliding	Sliding - (WOB:0;GPM :598;TFO:0)
20:15	20:35	0.33	8086	8174	88	264.00	Drilling	Drilling - (WOB:20;GPM :299;RPM:90)
20:35	20:45	0.17	8174	8174	0	.00	Survey & Conn.	Survey & Conn.@8109' Inc 92.08° Azm 183.41°
20:45	21:15	0.50	8174	8269	95	190.00	Drilling	Drilling - (WOB:20;GPM :299;RPM:90)
21:15	21:25	0.17	8269	8269	0	.00	Survey & Conn.	Survey & Conn.@8204' Inc 91.55° Azm 183.16°
21:25	21:50	0.42	8269	8364	95	228.00	Drilling	Drilling - (WOB:20;GPM :299;RPM:90)
21:50	22:00	0.17	8364	8364	0	.00	Survey & Conn.	Survey & Conn.@8299' Inc 90.74° Azm 182.88°
22:00	22:15	0.25	8364	8458	94	376.00	Drilling	Drilling - (WOB:20;GPM :299;RPM:90)
22:15	22:25	0.17	8458	8458	0	.00	Survey & Conn.	Survey & Conn.@8393' Inc 90.7° Azm 183°
22:25	22:45	0.33	8458	8553	95	285.00	Drilling	Drilling - (WOB:20;GPM :299;RPM:90)
22:45	23:00	0.25	8553	8553	0	.00	Survey & Conn.	Survey & Conn.@8488' Inc 90.3° Azm 182.6°
23:00	23:25	0.42	8553	8565	12	28.80	Sliding	Sliding - (WOB:0;GPM :598;TFO:90L))
23:25	24:00	0.58	8565	8647	82	140.57	Drilling	Drilling - (WOB:20;GPM :299;RPM:90)

JOB NO.:		232835		Report Time:		2400		10 of 13			
Company:		EnCana Oil & Gas (USA) Inc.		API JOB #		05-123-40283-00					
LOCATION:		Ruhl Pad		WORK ORDER#							
RIG NAME:		H&P 278		FIELD:		Wattenberg					
STATE:		Colorado		Township:		2N					
COUNTY:		Weld		Range/Section		64W		32			
WELL NAME:		Ruhl 1F 32H-B264		Company Man		Randy / Joe					
Lead Directional :		Steven Schlamp (10800)		2nd Dir Hand :		Paul Turner (10972)					
From Monday, December 22, 2014 at 0000 to Monday, December 22, 2014 at 2400											
DAILY TOTALS		ASSEMBLY TOTALS									
Start Depth	8647.00	BHA #	Motor SN / R.S. SN	Slide Ftg	Slide Hrs	Rotate Ftg	Rotate Hrs	Circ Hrs	D & C Hrs	BHA Ftg	Avg ROP
End Depth	10352.00	6	159	286.00	24.67	4,088.00	31.00	7.17	62.83	4,374.00	69.71
Below Rot Hrs.	24.00										
Total Drilled:	1705.00										
Avg. Total ROP:	83.17	Drilling Parameters		Mud Record		Bit Record		Current BHA # 6			
Slide Footage:	123.00	WOB: 15		Weight: 0		Bit No: Reed		Reed SKHI516M-C1			
Slide Hours	10.08	Rot Wt: 143		Visc: 0		Model Reed		Hunting 4.75" Drill Motor			
Avg. Slide ROP:	12.20	Pick UP: 225		Chlorides: 0		SN.: A200205		4.75 NM Pony			
Rotate Footage:	1582.00	Slack Off: 80		YP: 0		MFG.		4 3/4" Pulser Sub			
Rotary Hours	10.42	SPP: 3900		PV: 0		Type		4 3/4" NMDC			
Avg. Rot ROP:	151.87	Flow: 275 - 598		PH: 0		IADC		4.75 NM Pony			
Circ Hours	0.75	SPM: 72		GAS: 0		JETS 5-14		5" Steel XO			
Ream Hours	0.00	Rot. RPM 90 - 90		SAND: 0		TFA: 0.751		1 Std. HWDP (3 Jnts.)			
Rotary Hrs%:	50.81	Mot RPM: 90 - 90		WL: 0		Hole ID: 6.12		18 Stnds. DP (54 Jnts.)			
Slide Hrs%:	49.19	Incl. In: 90.3		SOLID: 0		Bit Hrs: 55.67		NOV SS/Agitator			
Rotary Ftg%:	92.79	Incl. Out: 89.23		BHT°: 0		Bit Ftg: 4374.00		31 Stnds. DP (93 Jnts.)			
Slide Ftg%:	7.21	Azm. In: 182.6		Flow T°: 0		PUMPS		30 Stnds. (90 Jnts.) HWDP			
Casing		Azm. Out: 180.59		Oil %: 0		Liner 0 0					
Size	Lb/Ft	MD		COST BREAKDOWN		Stroke 0 0					
						Effic. 95.00% 95.00%					
						Gal/Stk 0.00 0.00					
						BBL/Stk 0.000 0.000					
GENERAL COMMENT											
- 21:30 Joe called with a plan change per Jerry to Plan 4 Plus 5'. A 10' change down.											
Start Time	End Time	Hours	Start Depth	End Depth	Delta Depth	ROP	Activity Code	COMMENT			
00:00	00:10	0.17	8647	8647	0	.00	Survey & Conn.	Survey & Conn.@8582' Inc 90.74° Azm 181.71°			
00:10	00:35	0.42	8647	8741	94	225.60	Drilling	Drilling - (WOB:24;GPM :299;RPM:90)			
00:35	00:45	0.17	8741	8741	0	.00	Survey & Conn.	Survey & Conn.@8676' Inc 90.97° Azm 181.19°			
00:45	01:25	0.67	8741	8756	15	22.50	Sliding	Sliding - (WOB:0;GPM :598;TFO:135L))			
01:25	01:55	0.50	8756	8836	80	160.00	Drilling	Drilling - (WOB:24;GPM :299;RPM:90)			
01:55	02:10	0.25	8836	8836	0	.00	Survey & Conn.	Survey & Conn.@8771' Inc 89.6° Azm 179.78°			
02:10	02:35	0.42	8836	8931	95	228.00	Drilling	Drilling - (WOB:24;GPM :299;RPM:90)			
02:35	02:45	0.17	8931	8931	0	.00	Survey & Conn.	Survey & Conn.@8866' Inc 90.07° Azm 179.57°			
02:45	03:05	0.33	8931	8939	8	24.00	Sliding	Sliding - (WOB:0;GPM :299;TFO:160R))			
03:05	03:30	0.42	8939	9025	86	206.40	Drilling	Drilling - (WOB:24;GPM :299;RPM:90)			
03:30	03:40	0.17	9025	9025	0	.00	Survey & Conn.	Survey & Conn.@8960' Inc 89.56° Azm 179.65°			
03:40	04:15	0.58	9025	9120	95	162.86	Drilling	Drilling - (WOB:24;GPM :299;RPM:90)			
04:15	04:25	0.17	9120	9120	0	.00	Survey & Conn.	Survey & Conn.@9055' Inc 90.64° Azm 180.33°			
04:25	05:15	0.83	9120	9130	10	12.00	Sliding	Sliding - (WOB:0;GPM :299;TFO:180))			
Winserve II Daily Report for Monday, December 22, 2014 License: NP2245 Daily Report for JOB#: 232835 - Page 1 of 2											

Start Time	End Time	Hours	Start Depth	End Depth	Delta Depth	ROP	Activity Code	COMMENT
05:15	05:40	0.42	9130	9215	85	204.00	Drilling	Drilling - (WOB:24;GPM :299;RPM:90)
05:40	05:50	0.17	9215	9215	0	.00	Survey & Conn.	Survey & Conn.@9150' Inc 90.1° Azm 180.66°
05:50	06:15	0.42	9215	9310	95	228.00	Drilling	Drilling - (WOB:24;GPM :299;RPM:90)
06:15	06:20	0.08	9310	9310	0	.00	Survey & Conn.	Survey & Conn.@9245' Inc 91.34° Azm 180.94°
06:20	06:50	0.50	9310	9325	15	30.00	Sliding	Sliding - (WOB:0;GPM :299;TFO:165L))
06:50	07:10	0.33	9325	9404	79	237.00	Drilling	Drilling - (WOB:24;GPM :275;RPM:90)
07:10	07:15	0.08	9404	9404	0	.00	Survey & Conn.	Survey & Conn.@9339' Inc 89.6° Azm 180.53°
07:15	07:30	0.25	9404	9499	95	380.00	Drilling	Drilling - (WOB:24;GPM :275;RPM:90)
07:30	07:35	0.08	9499	9499	0	.00	Survey & Conn.	Survey & Conn.@9434' Inc 89.73° Azm 180.44°
07:35	08:10	0.58	9499	9594	95	162.86	Drilling	Drilling - (WOB:24;GPM :275;RPM:90)
08:10	08:15	0.08	9594	9594	0	.00	Survey & Conn.	Survey & Conn.@9529' Inc 88.99° Azm 180.48°
08:15	08:50	0.58	9594	9689	95	162.86	Drilling	Drilling - (WOB:24;GPM :275;RPM:90)
08:50	08:55	0.08	9689	9689	0	.00	Survey & Conn.	Survey & Conn.@9624' Inc 88.09° Azm 179.72°
08:55	10:10	1.25	9689	9704	15	12.00	Sliding	Sliding - (WOB:0;GPM :299;TFO:15R))
10:10	10:35	0.42	9704	9784	80	192.00	Drilling	Drilling - (WOB:24;GPM :275;RPM:90)
10:35	10:40	0.08	9784	9784	0	.00	Survey & Conn.	Survey & Conn.@9719' Inc 89.19° Azm 179.84°
10:40	11:40	1.00	9784	9799	15	15.00	Sliding	Sliding - (WOB:0;GPM :299;TFO:15R))
11:40	12:30	0.83	9799	9878	79	94.80	Drilling	Drilling - (WOB:24;GPM :275;RPM:90)
12:30	12:35	0.08	9878	9878	0	.00	Survey & Conn.	Survey & Conn.@9813' Inc 90.07° Azm 180.16°
12:35	14:15	1.67	9878	9893	15	9.00	Sliding	Sliding - (WOB:0;GPM :299;TFO:15R))
14:15	15:00	0.75	9893	9973	80	106.67	Drilling	Drilling - (WOB:24;GPM :275;RPM:90)
15:00	15:15	0.25	9973	9973	0	.00	Survey & Conn.	Survey & Conn.@9908' Inc 90.91° Azm 180.46°
15:15	16:00	0.75	9973	10068	95	126.67	Drilling	Drilling - (WOB:15;GPM :275;RPM:90)
16:00	16:15	0.25	10068	10068	0	.00	Survey & Conn.	Survey & Conn.@10003' Inc 90.77° Azm 180.98°
16:15	16:55	0.67	10068	10162	94	141.00	Drilling	Drilling - (WOB:15;GPM :275;RPM:90)
16:55	17:20	0.42	10162	10162	0	.00	Rig Service-Inhole	Rig Service-Inhole
17:20	17:25	0.08	10162	10162	0	.00	Survey & Conn.	Survey & Conn.@10097' Inc 92.02° Azm 181.39°
17:25	19:00	1.58	10162	10177	15	9.47	Sliding	Sliding - (WOB:0;GPM :299;TFO:150L))
19:00	19:55	0.92	10177	10257	80	87.27	Drilling	Drilling - (WOB:15;GPM :275;RPM:90)
19:55	20:15	0.33	10257	10257	0	.00	Circulating	Ream and Toolface
20:15	20:25	0.17	10257	10257	0	.00	Survey & Conn.	Survey & Conn.@10192' Inc 91.04° Azm 181.01°
20:25	22:40	2.25	10257	10272	15	6.67	Sliding	Sliding - (WOB:0;GPM :299;TFO:160L))
22:40	23:50	1.17	10272	10352	80	68.57	Drilling	Drilling - (WOB:15;GPM :275;RPM:90)
23:50	24:00	0.17	10352	10352	0	.00	Survey & Conn.	Survey & Conn.@10287' Inc 89.23° Azm 180.59°

JOB NO.: 232835 Company: EnCana Oil & Gas (USA) Inc. LOCATION: Ruhl Pad RIG NAME: H&P 278 STATE: Colorado COUNTY: Weld WELL NAME: Ruhl 1F 32H-B264 Lead Directional : Steven Schlamp (10800)		Report Time: 2400 API JOB # 05-123-40283-00 WORK ORDER# FIELD: Wattenberg Township: 2N Range/Section 64W 32 Company Man Randy / Joe 2nd Dir Hand : Ben Ezeaku (10012)										
From Tuesday, December 23, 2014 at 0000 to Tuesday, December 23, 2014 at 2400												
DAILY TOTALS		ASSEMBLY TOTALS										
Start Depth	10352.00	BHA #	Motor SN / R.S. SN	Slide Ftg	Slide Hrs	Rotate Ftg	Rotate Hrs	Circ Hrs	D & C Hrs	BHA Ftg	Avg ROP	
End Depth	10987.00	6	159	286.00	24.67	4,088.00	31.00	7.17	62.83	4,374.00	69.71	
Below Rot Hrs.	24.00											
Total Drilled:	635.00											
Avg. Total ROP:	45.09											
Slide Footage:	54.00	Drilling Parameters		Mud Record		Bit Record		Current BHA # 6				
Slide Hours	6.50	WOB: 15		Weight: 0		Bit No: Model Reed		Reed SKH1516M-C1 Hunting 4.75" Drill Motor 4.75 NM Pony 4 3/4" NMDC 4 3/4" Pulser Sub 4 3/4" NMDC 4.75 NM Pony 5" Steel XO 1 Stnd. HWDP (3 Jnts.) 18 Stnds. DP (54 Jnts.) NOV SS/Agitator 31 Stnds. DP (93 Jnts) 30 Stnds. (90 Jnts.) HWDP				
Avg. Slide ROP:	8.31	Rot Wt: 144		Visc: 0		SN.: A200205						
Rotate Footage:	581.00	Pick UP: 246		Chlorides: 0		MFG.						
Rotary Hours	7.58	Slack Off: 30		YP: 0		Type						
Avg. Rot ROP:	76.62	SPP: 4295		PV: 0		IADC						
Circ Hours	3.58	Flow: 275 - 300		PH: 0		JETS 5-14						
Ream Hours	0.00	SPM: 78		GAS: 0		TFA: 0.751						
Rotary Hrs%:	53.85	Rot. RPM 90 - 90		SAND: 0		Hole ID: 6.12						
Slide Hrs%:	46.15	Mot RPM: 90 - 90		WL: 0		Bit Hrs: 55.67						
Rotary Ftg%:	91.50	Incl. In: 89.23		SOLID: 0		Bit Ftg: 4374.00						
Slide Ftg%:	8.50	Azm. In: 180.59		BHT°: 0		PUMPS						
CASING		Incl. Out: 87.95		Flow T°: 0		Liner 0 0						
Size	Lb/Ft	MD	Azm. Out: 179.3		Oil %: 0		Stroke 0 0					
						Effic. 95.00% 95.00%						
						Gal/Stk 0.00 0.00						
						BBL/Stk 0.000 0.000						
GENERAL COMMENT												
- Target Change - Plan #4 +10'TVD as per geo email @0700												
Start Time	End Time	Hours	Start Depth	End Depth	Delta Depth	ROP	Activity Code	COMMENT				
00:00	00:15	0.25	10352	10362	10	40.00	Drilling	Drilling - (WOB:15;GPM :275;RPM:90)				
00:15	01:05	0.83	10362	10362	0	.00	Circulating	Ream / Toolface				
01:05	01:50	0.75	10362	10368	6	8.00	Sliding	Sliding - (WOB:0;GPM :299;TFO:180))				
01:50	03:10	1.33	10368	10447	79	59.25	Drilling	Drilling - (WOB:15;GPM :275;RPM:90)				
03:10	03:20	0.17	10447	10447	0	.00	Survey & Conn.	Survey & Conn. @10382' Inc 88.96° Azm 179.8°				
03:20	04:20	1.00	10447	10541	94	94.00	Drilling	Drilling - (WOB:15;GPM :275;RPM:90)				
04:20	04:30	0.17	10541	10541	0	.00	Survey & Conn.	Survey & Conn. @10476' Inc 89.97° Azm 179.72°				
04:30	06:00	1.50	10541	10550	9	6.00	Sliding	Sliding - (WOB:0;GPM :299;TFO:180))				
06:00	07:45	1.75	10550	10636	86	49.14	Drilling	Drilling - (WOB:15;GPM :275;RPM:90)				
07:45	07:50	0.08	10636	10636	0	.00	MWD Survey	MWD Survey@10571' Inc 90.1° Azm 179.4°				
07:50	11:20	3.50	10636	10636	0	.00	Short Trip	Wiper trip to 7" casing shoe				
11:20	13:10	1.83	10636	10636	0	.00	TIH	TIH on elevators to 9500'				
13:10	15:50	2.67	10636	10636	0	.00	Circulating	Wash & ream to bottom / pump 80bbl sweep around				
Winserve II Daily Report for Tuesday, December 23, 2014 License: NP2245												
Daily Report for JOB#: 232835 - Page 1 of 2												

Start Time	End Time	Hours	Start Depth	End Depth	Delta Depth	ROP	Activity Code	COMMENT
15:50	16:00	0.17	10636	10636	0	.00	Survey & Conn.	Survey & Conn.@10571' Inc 90.1° Azm 179.4°
16:00	17:00	1.00	10636	10648	12	12.00	Sliding	Sliding - (WOB:0;GPM :299;TFO:180))
17:00	17:40	0.67	10648	10731	83	124.50	Drilling	Drilling - (WOB:15;GPM :300;RPM:90)
17:40	17:50	0.17	10731	10731	0	.00	Survey & Conn.	Survey & Conn.@10666' Inc 88.05° Azm 178.98°
17:50	18:55	1.08	10731	10826	95	87.69	Drilling	Drilling - (WOB:15;GPM :300;RPM:90)
18:55	19:05	0.17	10826	10826	0	.00	Survey & Conn.	Survey & Conn.@10761' Inc 87.48° Azm 179.12°
19:05	21:05	2.00	10826	10838	12	6.00	Sliding	Sliding - (WOB:0;GPM :300;TFO:15R))
21:05	22:10	1.08	10838	10921	83	76.62	Drilling	Drilling - (WOB:15;GPM :300;RPM:90)
22:10	22:20	0.17	10921	10921	0	.00	Survey & Conn.	Survey & Conn.@10856' Inc 87.95° Azm 179.3°
22:20	23:35	1.25	10921	10936	15	12.00	Sliding	Sliding - (WOB:0;GPM :300;TFO:5R))
23:35	24:00	0.42	10936	10987	51	122.40	Drilling	Drilling - (WOB:15;GPM :300;RPM:90)

JOB NO.:	232835	Report Time:	2400	12 of 13
Company:	EnCana Oil & Gas (USA) Inc.	API JOB #	05-123-40283-00	
LOCATION:	Ruhl Pad	WORK ORDER#		
RIG NAME:	H&P 278	FIELD:	Wattenberg	
STATE:	Colorado	Township:	2N	
COUNTY:	Weld	Range/Section	64W	32
WELL NAME:	Ruhl 1F 32H-B264	Company Man	Joe / Quiz	
Lead Directional :	Paul Turner (10972)	2nd Dir Hand :	Ben Ezeaku (10012)	

From Wednesday, December 24, 2014 at 0000 to Wednesday, December 24, 2014 at 2400

DAILY TOTALS		ASSEMBLY TOTALS									
Start Depth	10936.00	BHA #	Motor SN / R.S. SN	Slide Ftg	Slide Hrs	Rotate Ftg	Rotate Hrs	Circ Hrs	D & C Hrs	BHA Ftg	Avg ROP
End Depth	11835.00	6	159	286.00	24.67	4,088.00	31.00	7.17	62.83	4,374.00	69.71
Below Rot Hrs.	24.00										
Total Drilled:	899.00										
Avg. Total ROP:	68.28										
Slide Footage:	55.00	Drilling Parameters		Mud Record		Bit Record		Current BHA # 6			
Slide Hours	6.67	WOB:	21	Weight:	0	Bit No:		Reed SKH1516M-C1 Hunting 4.75" Drill Motor 4.75 NM Pony 4 3/4" NMDC 4 3/4" Pulser Sub 4 3/4" NMDC 4.75 NM Pony 5" Steel XO 1 Stnd. HWDP (3 Jnts.) 18 Stnds. DP (54 Jnts.) NOV SS/Agitator 31 Stnds. DP (93 Jnts) 30 Stnds. (90 Jnts.) HWDP			
Avg. Slide ROP:	8.25	Rot Wt:	145	Visc:	0	Model	Reed				
Rotate Footage:	844.00	Pick UP:	251	Chlorides:	0	SN.:	A200205				
Rotary Hours	6.50	Slack Off:	94	YP:	0	MFG.					
Avg. Rot ROP:	129.85	SPP:	4295	PV:	0	Type					
Circ Hours	1.00	Flow:	0 - 300	PH:	0	IADC					
Ream Hours	0.00	SPM:	78	GAS:	0	JETS	5-14				
Rotary Hrs%:	49.37	Rot. RPM	90 - 90	SAND:	0	TFA:	0.751				
Slide Hrs%:	50.63	Mot RPM:	0 - 90	WL:	0	Hole ID:	6.12				
Rotary Ftg%:	93.88	Incl. In:	87.95	SOLID:	0	Bit Hrs:	55.67				
Slide Ftg%:	6.12	Azm. In:	179.3	BHT°:	0	Bit Ftg:	4374.00				
CASING		Incl. Out:	0	Flow T°:	0	PUMPS					
Size	Lb/Ft	MD	Azm. Out:	0	Oil %:	0	Liner	0	0		
		COST BREAKDOWN					Stroke	0	0		
							Effic.	95.00%	95.00%		
							Gal/Stk	0.00	0.00		
							BBL/Stk	0.000	0.000		

GENERAL COMMENT

Start Time	End Time	Hours	Start Depth	End Depth	Delta Depth	ROP	Activity Code	COMMENT
00:00	00:05	0.08	10936	10945	9	108.00	Drilling	
00:05	00:25	0.33	10945	11016	71	213.00	Drilling	
00:25	00:35	0.17	11016	11016	0	.00	Survey & Conn.	Survey & Conn.@10951' Inc 88.99° Azm 179.44°
00:35	01:30	0.92	11016	11026	10	10.91	Sliding	Sliding - (WOB:0;GPM :300;TFO:5R))
01:30	02:10	0.67	11026	11110	84	126.00	Drilling	Drilling - (WOB:21;GPM :0;RPM:90)
02:10	02:15	0.08	11110	11110	0	.00	Survey & Conn.	Survey & Conn.@11045' Inc 90.84° Azm 178.77°
02:15	03:00	0.75	11110	11205	95	126.67	Drilling	Drilling - (WOB:21;GPM :300;RPM:90)
03:00	03:25	0.42	11205	11205	0	.00	Survey & Conn.	Survey & Conn.@11140' Inc 92.48° Azm 179.18°
03:25	04:30	1.08	11205	11216	11	10.15	Sliding	Sliding - (WOB:21;GPM :300;TFO:180))
04:30	05:15	0.75	11216	11300	84	112.00	Drilling	Drilling - (WOB:21;GPM :300;RPM:90)
05:15	05:25	0.17	11300	11300	0	.00	Survey & Conn.	Survey & Conn.@11235' Inc 91.31° Azm 179.06°
05:25	06:05	0.67	11300	11310	10	15.00	Sliding	Sliding - (WOB:21;GPM :300;TFO:180))
06:05	06:45	0.67	11310	11395	85	127.50	Drilling	Drilling - (WOB:21;GPM :300;RPM:90)
06:45	06:50	0.08	11395	11395	0	.00	Survey & Conn.	Survey & Conn.@11330' Inc 89.9° Azm 178.77°

Start Time	End Time	Hours	Start Depth	End Depth	Delta Depth	ROP	Activity Code	COMMENT
06:50	07:30	0.67	11395	11489	94	141.00	Drilling	Drilling - (WOB:21;GPM :300;RPM:90)
07:30	07:40	0.17	11489	11489	0	.00	Survey & Conn.	Survey & Conn.@11424' Inc 91.21° Azm 179.26°
07:40	10:25	2.75	11489	11503	14	5.09	Sliding	Sliding - (WOB:21;GPM :300;TFO:180))
10:25	11:05	0.67	11503	11584	81	121.50	Drilling	Drilling - (WOB:21;GPM :300;RPM:90)
11:05	11:15	0.17	11584	11584	0	.00	Survey & Conn.	Survey & Conn.@11519' Inc 89.87° Azm 178.9°
11:15	12:30	1.25	11584	11594	10	8.00	Sliding	Sliding - (WOB:21;GPM :300;TFO:160))
12:30	13:10	0.67	11594	11679	85	127.50	Drilling	Drilling - (WOB:21;GPM :300;RPM:90)
13:10	13:20	0.17	11679	11679	0	.00	Survey & Conn.	Survey & Conn.@11614' Inc 88.12° Azm 178.79°
13:20	14:10	0.83	11679	11774	95	114.00	Drilling	Drilling - (WOB:21;GPM :300;RPM:90)
14:10	14:25	0.25	11774	11774	0	.00	Survey & Conn.	Survey & Conn.@11770' Inc 88.49° Azm 177.55°
14:25	14:50	0.42	11774	11835	61	146.40	Drilling	Drilling - (WOB:21;GPM :300;RPM:90)
14:50	15:00	0.17	11835	11835	0	.00	Survey & Conn.	Survey & Conn.@11770' Inc 88.49° Azm 177.55°
15:00	16:00	1.00	11835	11835	0	.00	Circulating	Circulating
16:00	24:00	8.00	11835	11835	0	.00	POOH	POOH

JOB NO.: 232835
Company: EnCana Oil & Gas (USA) Inc.
LOCATION: Ruhl Pad
RIG NAME: H&P 278
STATE: Colorado
COUNTY: Weld
WELL NAME: Ruhl 1F 32H-B264
Lead Directional : Paul Turner (10972)

Report Time: 2400 **13 of 13**
API JOB # 05-123-40283-00
WORK ORDER#
FIELD: Wattenberg
Township: 2N
Range/Section 64W 32
Company Man Joe / Quiz
2nd Dir Hand : Ben Ezeaku (10012)

From Thursday, December 25, 2014 at 0000 to Thursday, December 25, 2014 at 2400

DAILY TOTALS		ASSEMBLY TOTALS										
Start Depth	10936.00	BHA #	Motor SN / R.S. SN	Slide Ftg	Slide Hrs	Rotate Ftg	Rotate Hrs	Circ Hrs	D & C Hrs	BHA Ftg	Avg ROP	
End Depth	11835.00	6	159	286.00	24.67	4,088.00	31.00	7.17	62.83	4,374.00	69.71	
Below Rot Hrs.	24.00											
Total Drilled:	899.00											
Avg. Total ROP:	68.28											
Slide Footage:	55.00	Drilling Parameters		Mud Record		Bit Record		Current BHA # 6				
Slide Hours	6.67											
Avg. Slide ROP:	8.25	WOB:	21	Weight:	0	Bit No:	Reed SKHI516M-C1 Hunting 4.75" Drill Motor 4.75 NM Pony 4 3/4" NMDC 4 3/4" Pulser Sub 4 3/4" NMDC 4.75 NM Pony 5" Steel XO 1 Stnd. HWDP (3 Jnts.) 18 Stnds. DP (54 Jnts.) NOV SS/Agitator 31 Stnds. DP (93 Jnts.) 30 Stnds. (90 Jnts.) HWDP					
Rotate Footage:	844.00	Rot Wt:	145	Visc:	0	Model						Reed
Rotary Hours	6.50	Pick UP:	251	Chlorides:	0	SN.:						A200205
Avg. Rot ROP:	129.85	Slack Off:	94	YP:	0	MFG.						
Circ Hours	1.00	SPP:	4295	PV:	0	Type						
Ream Hours	0.00	Flow:	300 - 300	PH:	0	IADC						
Rotary Hrs%:	49.37	SPM:	78	GAS:	0	JETS						5-14
Slide Hrs%:	50.63	Rot. RPM	-	SAND:	0	TFA:						0.751
Rotary Ftg%:	93.88	Mot RPM:	-	WL:	0	Hole ID:						6.12
Slide Ftg%:	6.12	Incl. In:	0	SOLID:	0	Bit Hrs:						55.67
Casing		Azm. In:	0	BHT°:	0	Bit Ftg:	4374.00					
Size	Lb/Ft	MD	PUMPS				Liner	0	0			
							Stroke	0	0			
							Effic.	95.00%	95.00%			
							Gal/Stk	0.00	0.00			
							BBL/Stk	0.000	0.000			

GENERAL COMMENT

Start Time	End Time	Hours	Start Depth	End Depth	Delta Depth	ROP	Activity Code	COMMENT
00:00	01:40	1.67	11835	11835	0	.00	POOH	POOH
01:40	01:50	0.17	11835	11835	0	.00	Other	JSA with Rig Crew
01:50	02:15	0.42	11835	11835	0	.00	Change BHA	Rack BHA and Lay down Motor & Bit
02:15	24:00	21.75	11835	11835	0	.00	Standby	Standby

BHA # 1

JOB NO.: 232835 Work Order:
Company: EnCana Oil & Gas (USA) Inc.
LOCATION: Ruhl Pad
RIG NAME: H&P 278
STATE: Colorado
COUNTY: Weld
WELL NAME: Ruhl 1F 32H-B264

FIELD: Wattenberg
Township: 2N
SECT. RANGE: 32 64W
Lead DD: Paul Turner (10972)
Co. Man: Randy / Joe
BHA TYPE: Steerable Assembly
BHA WT: 12443 Wt @ Jars: N/A

Time and Depths		MOTOR DATA		Drilling Parameters	
Date In:	13-Dec-14 @ 11:15	SDI Drill Motor		SO/PU:	0 - 0 / 0-0
Date Out:	13-Dec-14 @ 22:30	MFG.: SDI		Rot Strg Wt:	0-0
Hrs In Hole:	11.25	Pad OD:	8.27	WOB:	0 - 0
Start Depth:	.00	NB Stab:	0	TORQ:	0 - 0
End Depth:	1225.00	Bit to Bend:	6.9	SPP:	0 - 0
Total Drilled:	1076.00	Bent Hsg/Sub°:	2.25 / 2.25	Motor RPM:	
Avg. Total ROP:	280.70	Lobe/Stage:	7/8 / 4	Rotary RPM:	0 - 0
Circ Hrs: Tot/Only	6.25 / 2.42	Rev/GAL:	0.16	Flow Rate:	0 - 0
Percent Slide:	18.03	Rotor Jet:	0	Avg Diff:	
Percent Hrs:	23.91	Prop BUR:		Stall Pres.:	
Slide Hours:	.92	Act BUR:		Off Bot Pres.:	
Total Sliding:	194.00	Mud Data		Bit Record	
Avg. Slide ROP:	211.64	Type		BAKER / DP 606S	
Percent Rotary:	81.97	WT:	0	GAS:	0
Percent Hrs:	76.09	Vis:	0	PV:	0
Rotary Hours:	2.92	WL:	0	PH:	0
Total Rotary:	882.00	SOL:	0	SAND:	0
Avg. Rotary ROP:	302.40	Oil %:	0	T °:	0
Reason POOH:	TD	Chlor:	0	YP:	0
				Run #:	1
				Type Bit:	PDC
				IADC#:	TFA: 0.994
				JETS:	9-12
				Bit Drop:	0 PSI @ GPM
				Cond.:	Good

MWD Spacing	Gamma: 0	Restiv: 0	Sensor: 0	Last Casing	O.D.
	GYRO: 0	DNSC: 0	Sonic: 0	Shoe @:	Hanger @:

INC IN: .0 INC OUT: .0 AZM IN: .00 AZM OUT: .00

- SDI 8" Drill Motor 7/8 4.0stg 2.25FBH
- Speed Ratio: 0.16RPG
- Max Flow: 900 GPM
- Max Diff: 900
- EM TFO: 342.5
- Gyro TFO: N/A

- Bit to Sensor: 60.90'
- Bit to Survey: 63'
- Bit to Gyro: N/A

BHA Detail

Description	Serial #	I.D.	O.D.	Length	Sum	Top Conn	MFG.
DP 606S	7032254		12.25	1.50	1.50	6 5/8 REGP	BAKER
SDI 8" Drill Motor	836		8	28.84	30.34	6 5/8 REGB	SDI
6 1/2" Steel X-Over	1-858	3.25	8.12	4.04	34.38	4 1/2 XHB	SDI
NM Pony Collar	125-074	3.37	6.53	10.01	44.39	4 1/2 XHB	SDI
MWD NMDC	122-969	3.25	6.42	31.05	75.44	4 1/2 XHB	SDI
6 1/2" Orient Sub	8-741	3.31	6.44	2.02	77.46	4 1/2 XHB	SDI
6 1/2" Gap Sub	69-911	3	6.52	4.30	81.76	4 1/2 XHB	SDI
NM Pony Collar	125-412	3.25	6.54	10.01	91.77	4 1/2 XHB	SDI
NMDC	DR 9338	3.25	6.5	30.90	122.67	4 1/2 XHB	OTHER
6 1/2" Steel X-Over	SD11583	3.25	6.75	3.04	125.71	XT39B	SDI

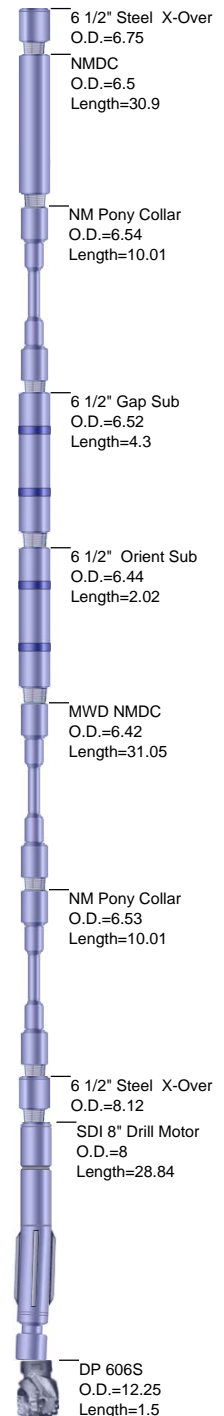

JOB NO.: 232835
Company: EnCana Oil & Gas (USA) Inc.
LOCATION: Ruhl Pad
RIG NAME: H&P 278
STATE: Colorado
COUNTY: Country
WELL NAME: Ruhl 1F 32H-B264

FIELD: Wattenberg
Township: 2N
Range 64W

MOTOR INFORMATION

Desc: SDI Drill Motor
 Bent Hsg/Sub: $\frac{2.2}{5}$ / $\frac{2.2}{5}$ Bit to Bend: 6.9
 Pad OD: 8.27 NB Stab:

Slide Report for BHA # 1

Note: Surveys listed are interpolated from the actual surveys

#	Date	Drill Mode	Start Time	End Time	Hours	Start MD	End MD	Depth Drilled	WOB	ROP	RPM	Surf. Torque	Flow Rate	SPP	TFO	INC	AZM	DLS	Note
1	13-Dec	Drilling	11:45	12:00	0.25	0	0	0		0.0	0	0				0.00	0.00	0.00	
1	13-Dec	Sliding	12:05	12:10	0.08	149	159	10		120.0	0	0			80M	0.00	0.00	0.00	
1	13-Dec	Drilling	14:05	14:20	0.25	159	217	58		232.0	0	0				0.00	0.00	0.00	
1	13-Dec	Sliding	14:30	14:35	0.08	217	239	22		264.0	0	0			80M	0.00	0.00	0.00	
1	13-Dec	Drilling	14:35	14:50	0.25	239	308	69		276.0	0	0				2.63	93.85	0.00	
1	13-Dec	Sliding	14:55	15:00	0.08	308	326	18		216.0	0	0			60M	2.63	93.85	0.00	
1	13-Dec	Drilling	15:00	15:10	0.17	326	399	73		438.0	0	0				3.21	83.75	0.00	
1	13-Dec	Sliding	15:20	15:25	0.08	399	411	12		144.0	0	0			50M	3.21	83.75	0.00	
1	13-Dec	Drilling	15:25	15:35	0.17	411	490	79		474.0	0	0				3.84	72.48	0.00	
1	13-Dec	Sliding	15:40	15:45	0.08	490	508	18		216.0	0	0			65M	3.84	72.48	0.00	
1	13-Dec	Drilling	15:45	16:00	0.25	508	582	74		296.0	0	0				5.02	68.79	0.00	
1	13-Dec	Sliding	16:05	16:10	0.08	582	612	30		360.0	0	0			30R	5.63	70.48	0.00	
1	13-Dec	Drilling	16:10	16:25	0.25	612	671	59		236.0	0	0				5.63	70.48	0.00	
1	13-Dec	Sliding	16:30	16:35	0.08	671	691	20		240.0	0	0			15R	5.63	70.48	0.00	
1	13-Dec	Drilling	16:35	16:40	0.08	691	761	70		840.0	0	0				6.16	73.42	0.00	
1	13-Dec	Sliding	16:45	16:50	0.08	761	781	20		240.0	0	0			15R	6.16	73.42	0.00	
1	13-Dec	Drilling	16:50	17:05	0.25	781	852	71		284.0	0	0				7.62	74.95	0.00	
1	13-Dec	Drilling	17:10	17:20	0.17	852	942	90		540.0	0	0				7.35	77.73	0.00	
1	13-Dec	Sliding	17:25	17:30	0.08	942	958	16		192.0	0	0			40L	7.35	77.73	0.00	
1	13-Dec	Drilling	17:30	17:40	0.17	958	1033	75		450.0	0	0				7.49	73.46	0.00	
1	13-Dec	Sliding	17:45	17:50	0.08	1033	1045	12		144.0	0	0			30L	7.49	73.46	0.00	
1	13-Dec	Drilling	17:50	18:00	0.17	1045	1123	78		468.0	0	0				7.50	67.42	0.00	
1	13-Dec	Sliding	18:05	18:10	0.08	1123	1139	16		192.0	0	0			30L	7.50	67.42	0.00	
1	13-Dec	Drilling	18:10	18:40	0.50	1139	1225	86		172.0	0	0				7.33	64.36	0.00	

Slide Report for BHA # 1

Note: Surveys listed are interpolated from the actual surveys

#	Date	Drill Mode	Start Time	End Time	Hours	Start MD	End MD	Depth Drilled	WOB	ROP	RPM	Surf. Torque	Flow Rate	SPP	TFO	INC	AZM	DLS	Note
---	------	------------	------------	----------	-------	----------	--------	---------------	-----	-----	-----	--------------	-----------	-----	-----	-----	-----	-----	------

Total Drilled: 1076 **Avg. Total ROP:** 280.70 **DEPTH% - TIME %**

Total Rotary Drilled: 882 **Avg. Rotary ROP:** 302.40 **Percent Rotary:** 81.97 - 76.09

Total Drilled Sliding: 194 **Avg. Slide ROP:** 211.64 **Percent Slide:** 18.03 - 23.91

BHA # 2

JOB NO.:	232835	Work Order:	FIELD:	Wattenberg
Company:	EnCana Oil & Gas (USA) Inc.		Township:	2N
LOCATION:	Ruhl Pad		SECT. RANGE:	32 64W
RIG NAME:	H&P 278		Lead DD:	Steven Schlamp (10800)
STATE:	Colorado		Co. Man:	Randy / Joe
COUNTY:	Weld		BHA TYPE:	Steerable Assembly
WELL NAME:	Ruhl 1F 32H-B264		BHA WT:	98325
			Wt @ Jars:	N/A

Time and Depths	MOTOR DATA	Drilling Parameters
Date In: 15-Dec-14 @ 00:30	6.75 Drill Motor	SO/PU: 0 - 0 / 0-0
Date Out: 15-Dec-14 @ 13:00	MFG.: SDI	Rot Strg Wt: 0-0
Hrs In Hole: 12.50	Pad OD: 7.46	WOB: 0 - 0
Start Depth: 1225.00	NB Stab: 0	TORQ: 0 - 0
End Depth: 1235.00	Bit to Bend: 3.17	SPP: 0 - 0
Total Drilled: 10.00	Bent Hsg/Sub°: 1.83 /	Motor RPM: -
Avg. Total ROP: 2.73	Lobe/Stage: 7/8 / 6.4	Rotary RPM: 0 - 0
Circ Hrs: Tot/Only 4.00 / .33	Rev/GAL: 0.29	Flow Rate: 0 - 0
Percent Slide: .00	Rotor Jet: 0	Avg Diff:
Percent Hrs: .00	Prop BUR:	Stall Pres.:
Slide Hours: .00	Act BUR:	Off Bot Pres.:
Total Sliding: .00		
Avg. Slide ROP: NA		
Percent Rotary: 100.00		
Percent Hrs: 100.00		
Rotary Hours: 3.67		
Total Rotary: 10.00		
Avg. Rotary ROP: 2.73		
Reason POOH: TD		

MWD Spacing	Gamma: 53.47	Restiv: 0	Sensor: 62.14	Last Casing	O.D.
	GYRO: 0	DNSSC: 1225	Sonic: 0	Shoe @:	Hanger @:

INC IN: .0 INC OUT: .0 AZM IN: .00 AZM OUT: .00

- 6 3/4" SDI Titan TD Drill Motor 7/8 6.4stg 1.83FBH
- Speed Ratio: 0.29RPG
- TFO:

- Bit to Sensor - '
- Bit to Survey - '
- Bit to Gamma - '

BHA Detail

Description	Serial #	I.D.	O.D.	Length	Sum	Top Conn	MFG.
Smith Roller Cone	PY8002	2	8.75	1.00	1.00	4 1/2 REGP	SMITH
6.75 SDI Motor	6694	2.0	6.75	30.60	31.60	4 1/2 XHB	SDI
6 1/4" NMPC	40386	2.8	6.5	8.61	40.21	4 1/2 XHB	SDI
6 1/2" NMDC Flex	122-329F	2.7	6.5	31.02	71.23	4 1/2 XHB	SDI
6 1/2" NMDC Flex	122-466F	2.7	6.5	31.09	102.32	4 1/2 XHB	SDI
6 1/2" NMPC	38678	2.8	6.5	8.76	111.08	4 1/2 XHB	SDI
6 1/2" Steel X-Over	11583	3.25	6.75	3.04	114.12	XT39B	SDI
30 Stnds. (90 Jnts.) HWD	RIG123	2.88	4.5	2,724.34	2838.46	XT39	Other

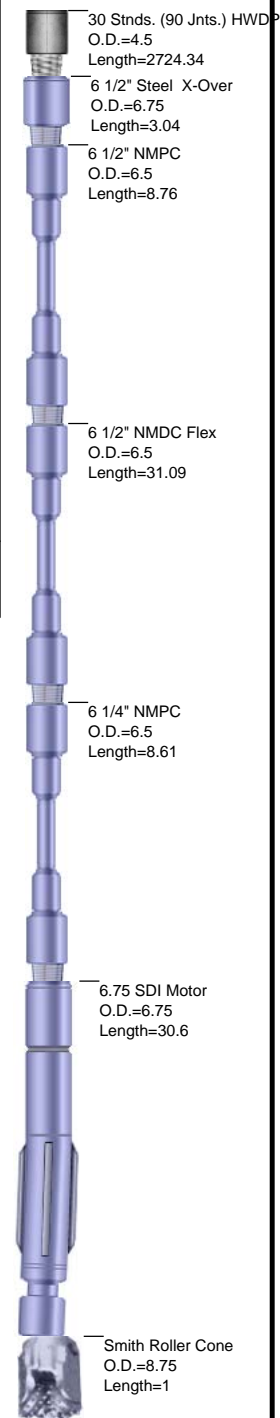

JOB NO.: 232835
Company: EnCana Oil & Gas (USA) Inc.
LOCATION: Ruhl Pad
RIG NAME: H&P 278
STATE: Colorado
COUNTY: Country
WELL NAME: Ruhl 1F 32H-B264

FIELD: Wattenberg
Township: 2N
Range 64W

MOTOR INFORMATION

Desc: 6.75 Drill Motor
 Bent Hsg/Sub: $\frac{1.8}{3}$ / 0 Bit to Bend: 3.17
 Pad OD: 7.46 NB Stab:

Slide Report for BHA # 2

Note: Surveys listed are interpolated from the actual surveys

#	Date	Drill Mode	Start Time	End Time	Hours	Start MD	End MD	Depth Drilled	WOB	ROP	RPM	Surf. Torque	Flow Rate	SPP	TFO	INC	AZM	DLS	Note
2	15-Dec	Drilling	05:30	05:40	0.17	1225	1235	10		60.0	0	0				7.33	64.36	0.00	

Total Drilled: 10 **Avg. Total ROP:** 2.73 **DEPTH% - TIME %**

Total Rotary Drilled: 10 **Avg. Rotary ROP:** 2.73 **Percent Rotary:** 100.00 - 100.00

Total Drilled Sliding: 0 **Avg. Slide ROP:** NA **Percent Slide:** .00 - .00

BHA # 3

JOB NO.:	232835	Work Order:	FIELD:	Wattenberg
Company:	EnCana Oil & Gas (USA) Inc.		Township:	2N
LOCATION:	Ruhl Pad		SECT. RANGE:	32 64W
RIG NAME:	H&P 278		Lead DD:	Steven Schlamp (10800)
STATE:	Colorado		Co. Man:	Randy / Joe
COUNTY:	Weld		BHA TYPE:	Steerable Assembly
WELL NAME:	Ruhl 1F 32H-B264		BHA WT:	98874
			Wt @ Jars:	N/A

Time and Depths	MOTOR DATA	Drilling Parameters
Date In: 15-Dec-14 @ 13:00	6.75 Drill Motor	SO/PU: 66 - 105 / 76-122
Date Out: 17-Dec-14 @ 10:15	MFG.: SDI	Rot Strg Wt: 71-117
Hrs In Hole: 45.25	Pad OD: 7.46	WOB: 0 - 25
Start Depth: 1235.00	NB Stab: 0	TORQ: 3.2 - 8
End Depth: 6917.00	Bit to Bend: 3.17	SPP: 2300 - 4370
Total Drilled: 5682.00	Bent Hsg/Sub°: 1.83 /	Motor RPM: - 173
Avg. Total ROP: 227.28	Lobe/Stage: 7/8 / 6.4	Rotary RPM: 70 - 70
Circ Hrs: Tot/Only 30.42 / 5.42	Rev/GAL: 0.29	Flow Rate: 0 - 598
Percent Slide: 14.54	Rotor Jet: 0	Avg Diff:
Percent Hrs: 44.00	Prop BUR:	Stall Pres.:
Slide Hours: 11.00	Act BUR:	Off Bot Pres.:
Total Sliding: 826.00		
Avg. Slide ROP: 75.09		
Percent Rotary: 85.46		
Percent Hrs: 56.00		
Rotary Hours: 14.00		
Total Rotary: 4856.00		
Avg. Rotary ROP: 346.86		
Reason POOH: BHA		

MWD Spacing	Gamma: 53.47	Restiv: 0	Sensor: 62.14	Last Casing	O.D.
	GYRO: 0	DNSC: 1225	Sonic: 0	Shoe @:	Hanger @:

INC IN: .0 INC OUT: .0 AZM IN: .00 AZM OUT: .00

- 6 3/4" SDI Titan TD Drill Motor 7/8 6.4stg 1.83FBH
- Speed Ratio: 0.29RPG
- TFO: 76.18

- Bit to Sensor - 62.73'
- Bit to Survey - 65'
- Bit to Gamma - 54.06'

BHA Detail

Description	Serial #	I.D.	O.D.	Length	Sum	Top Conn	MFG.
Reed SK516-S1	A206418		8.75	1.00	1.00	4 1/2 REGP	REED
6.75 SDI Motor	65055	2.0	6.75	31.26	32.26	4 1/2 XHB	SDI
6 1/4" NMPC	40386	2.8	6.5	8.61	40.87	4 1/2 XHB	SDI
6 1/2" NMDC Flex	122-329F	2.7	6.5	31.02	71.89	4 1/2 XHB	SDI
6 1/2" Pulser Sub	129-070		6.5	6.10	77.99	4 1/2 XHB	SDI
6 1/2" NMDC Flex	122-466F	2.7	6.5	31.09	109.08	4 1/2 XHB	SDI
6 1/2" NMPC	38678	2.8	6.5	8.76	117.84	4 1/2 XHB	SDI
6 1/2" Steel X-Over	11583	3.25	6.75	3.04	120.88	XT39B	SDI
30 Stnds. (90 Jnts.) HWD	RIG123	2.88	4.5	2,724.34	2845.22	XT39	Other

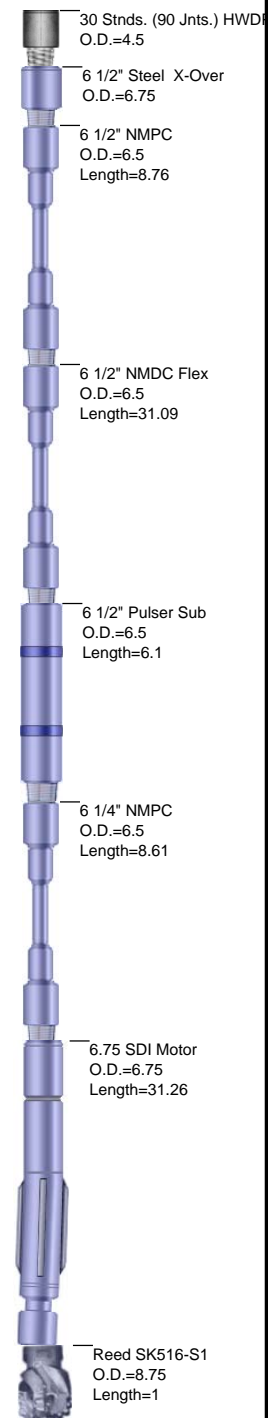

JOB NO.: 232835
Company: EnCana Oil & Gas (USA) Inc.
LOCATION: Ruhl Pad
RIG NAME: H&P 278
STATE: Colorado
COUNTY: Country
WELL NAME: Ruhl 1F 32H-B264

FIELD: Wattenberg
Township: 2N
Range 64W

MOTOR INFORMATION

Desc: 6.75 Drill Motor
Bent Hsg/Sub: 1.8 / 0 **Bit to Bend:** 3.17
Pad OD: 7.46 **NB Stab:**

Slide Report for BHA # 3

Note: Surveys listed are interpolated from the actual surveys

#	Date	Drill Mode	Start Time	End Time	Hours	Start MD	End MD	Depth Drilled	WOB	ROP	RPM	Surf. Torque	Flow Rate	SPP	TFO	INC	AZM	DLS	Note
3	15-Dec	Drilling	14:15	14:25	0.17	1235	1300	65	20	390.0	70	3.2	598	2300		7.33	64.36	0.00	
3	15-Dec	Sliding	14:30	14:40	0.17	1300	1315	15		90.0	70	3.2		2300	30R	7.33	64.36	0.00	
3	15-Dec	Drilling	14:40	14:50	0.17	1315	1391	76	20	456.0	70	3.2	598	2300		8.30	70.13	0.00	
3	15-Dec	Sliding	14:55	15:00	0.08	1391	1403	12		144.0	70	3.2		2300	30R	8.30	70.13	0.00	
3	15-Dec	Drilling	15:00	15:25	0.42	1403	1575	172	20	412.8	70	3.2	598	2300		8.99	72.46	0.00	
3	15-Dec	Sliding	15:30	15:35	0.08	1575	1587	12		144.0	70	3.2		2300	15R	8.99	72.46	0.00	
3	15-Dec	Drilling	15:35	16:00	0.42	1587	1758	171	20	410.4	70	3.2	598	2300		10.09	73.51	0.00	
3	15-Dec	Drilling	16:05	16:30	0.42	1758	1938	180	20	432.0	70	3.2	598	2300		10.37	70.07	0.00	
3	15-Dec	Sliding	16:40	16:45	0.08	1938	1945	7		84.0	70	3.2		2300	60R	10.37	70.07	0.00	
3	15-Dec	Drilling	16:45	17:10	0.42	1945	2120	175	20	420.0	70	3.2	598	2300		10.36	71.16	0.00	
3	15-Dec	Sliding	17:20	17:25	0.08	2120	2128	8		96.0	70	3.2		2300	60R	10.36	71.16	0.00	
3	15-Dec	Drilling	17:25	17:45	0.33	2128	2301	173	25	519.0	70	6.5	598	2900		9.99	70.72	0.00	
3	15-Dec	Sliding	17:50	18:00	0.17	2301	2317	16		96.0	70	6.5		2900	60R	9.99	70.72	0.00	
3	15-Dec	Drilling	18:00	18:30	0.50	2317	2483	166	25	332.0	70	6.5	598	2900		9.58	72.12	0.00	
3	15-Dec	Sliding	18:35	18:40	0.08	2483	2499	16		192.0	70	6.5		2900	40	9.58	72.12	0.00	
3	15-Dec	Drilling	18:40	19:00	0.33	2499	2664	165	25	495.0	70	6.5	598	2900		10.07	76.21	0.00	
3	15-Dec	Sliding	19:05	19:10	0.08	2664	2676	12		144.0	70	6.5		2900		10.07	76.21	0.00	
3	15-Dec	Drilling	19:10	19:45	0.58	2676	2845	169	25	289.7	70	6.5	598	2900		10.06	75.31	0.00	
3	15-Dec	Sliding	19:50	20:00	0.17	2845	2857	12		72.0	70	6.5		2900		10.06	75.31	0.00	
3	15-Dec	Drilling	20:00	20:10	0.17	2857	2940	83	25	498.0	70	6.5	598	2900		10.06	75.31	0.00	
3	15-Dec	Sliding	20:15	20:20	0.08	2940	2952	12		144.0	70	6.5		2900	30L	10.06	75.31	0.00	
3	15-Dec	Drilling	20:20	20:30	0.17	2952	3034	82	25	492.0	70	6.5	598	2900		11.22	71.45	0.00	
3	15-Dec	Drilling	20:35	20:50	0.25	3034	3129	95	25	380.0	70	6.5	598	2900		11.22	71.45	0.00	
3	15-Dec	Sliding	20:55	21:00	0.08	3129	3139	10		120.0	70	6.5		2900	30L	11.22	71.45	0.00	
3	15-Dec	Drilling	21:00	21:10	0.17	3139	3224	85	25	510.0	70	6.5	598	2900		10.64	73.32	0.00	
3	15-Dec	Drilling	21:15	21:25	0.17	3224	3319	95	25	570.0	70	6.5	598	2900		10.64	73.32	0.00	

Slide Report for BHA # 3

Note: Surveys listed are interpolated from the actual surveys

#	Date	Drill Mode	Start Time	End Time	Hours	Start MD	End MD	Depth Drilled	WOB	ROP	RPM	Surf. Torque	Flow Rate	SPP	TFO	INC	AZM	DLS	Note
3	15-Dec	Sliding	21:30	21:35	0.08	3319	3333	14		168.0	70	6.5		2900	30R	10.64	73.32	0.00	
3	15-Dec	Drilling	21:35	21:45	0.17	3333	3413	80	25	480.0	70	6.5	598	2900		9.70	78.11	0.00	
3	15-Dec	Sliding	21:50	22:00	0.17	3413	3427	14		84.0	70	6.5		2900	30L	9.70	78.11	0.00	
3	15-Dec	Drilling	22:00	22:15	0.25	3427	3508	81	25	324.0	70	6.5	598	2900		9.70	78.11	0.00	
3	15-Dec	Drilling	22:20	22:30	0.17	3508	3603	95	25	570.0	70	6.5	598	2900		9.32	64.87	0.00	
3	15-Dec	Drilling	22:35	22:55	0.33	3603	3698	95	25	285.0	70	6.5	598	2900		9.32	64.87	0.00	
3	15-Dec	Sliding	23:00	23:10	0.17	3698	3712	14		84.0	70	6.5		2900		9.32	64.87	0.00	
3	15-Dec	Drilling	23:10	23:15	0.08	3712	3792	80	25	960.0	70	6.5	598	2900		10.31	76.40	0.00	
3	15-Dec	Drilling	23:20	23:35	0.25	3792	3887	95	25	380.0	70	6.5	598	2900		10.31	76.40	0.00	
3	15-Dec	Sliding	23:40	23:50	0.17	3887	3907	20		120.0	70	6.5		2900		10.31	76.40	0.00	
3	15-Dec	Drilling	23:50	24:00	0.17	3907	3982	75	25	450.0	70	6.5	598	2900		9.36	66.09	0.00	
3	16-Dec	Sliding	00:05	00:20	0.25	3982	4002	20		80.0	70	6.5		2900	30R	9.36	66.09	0.00	
3	16-Dec	Drilling	00:20	00:30	0.17	4002	4076	74	25	444.0	70	6.5	598	2900		9.36	66.09	0.00	
3	16-Dec	Sliding	00:35	00:50	0.25	4076	4094	18		72.0	70	6.5		2900	20R	9.36	66.09	0.00	
3	16-Dec	Drilling	00:50	00:55	0.08	4094	4171	77	25	924.0	70	6.5	598	2900		11.03	72.64	0.00	
3	16-Dec	Drilling	01:00	01:30	0.50	4171	4360	189	25	378.0	70	6.5	598	2900		9.58	68.82	0.00	
3	16-Dec	Sliding	01:35	01:45	0.17	4360	4374	14		84.0	70	6.5		2900	20R	9.58	68.82	0.00	
3	16-Dec	Drilling	01:45	02:10	0.42	4374	4454	80	25	192.0	70	8	440	2540		9.58	68.82	0.00	
3	16-Dec	Sliding	02:10	02:20	0.17	4454	4470	16		96.0	70	8		2540	40R	9.58	68.82	0.00	
3	16-Dec	Drilling	02:20	02:30	0.17	4470	4549	79	25	474.0	70	8	440	2540		11.40	71.97	0.00	
3	16-Dec	Drilling	02:35	03:05	0.50	4549	4738	189	25	378.0	70	8	598	4370		9.54	70.62	0.00	
3	16-Dec	Sliding	03:10	03:20	0.17	4738	4752	14		84.0	70	8	598	4370		9.54	70.62	0.00	
3	16-Dec	Drilling	03:20	03:50	0.50	4752	4928	176	25	352.0	70	8	598	4370		10.05	61.93	0.00	
3	16-Dec	Sliding	03:55	04:05	0.17	4928	4940	12		72.0	70	8	598	4370	80R	10.05	61.93	0.00	
3	16-Dec	Drilling	04:05	04:20	0.25	4940	5023	83	25	332.0	70	8	598	4370		10.05	61.93	0.00	
3	16-Dec	Sliding	04:20	04:30	0.17	5023	5043	20		120.0	70	8	598	4370	70R	10.05	61.93	0.00	
3	16-Dec	Drilling	04:30	04:40	0.17	5043	5117	74	25	444.0	70	8	598	4370		9.41	65.76	0.00	
3	16-Dec	Sliding	04:45	05:00	0.25	5117	5135	18		72.0	70	8	598	4370	70R	9.41	65.76	0.00	
3	16-Dec	Drilling	05:00	05:10	0.17	5135	5212	77	25	462.0	70	8	598	4370		9.41	65.76	0.00	
3	16-Dec	Sliding	05:15	05:30	0.25	5212	5232	20		80.0	70	8	598	4370	70R	9.41	65.76	0.00	
3	16-Dec	Drilling	05:30	05:50	0.33	5232	5307	75	25	225.0	70	8	598	4370		9.28	74.71	0.00	
3	16-Dec	Sliding	07:15	07:20	0.08	5307	5320	13		156.0	70	8	598	4370	15R	9.28	74.71	0.00	
3	16-Dec	Drilling	07:20	08:05	0.75	5320	5497	177	25	236.0	70	8	598	4370		8.99	66.50	0.00	
3	16-Dec	Sliding	08:15	08:35	0.33	5497	5527	30		90.0	70	8	598	4370	60R	8.99	66.50	0.00	
3	16-Dec	Drilling	08:35	09:05	0.50	5527	5686	159	25	318.0	70	8	598	4370		8.64	70.87	0.00	

Slide Report for BHA # 3

Note: Surveys listed are interpolated from the actual surveys

#	Date	Drill Mode	Start Time	End Time	Hours	Start MD	End MD	Depth Drilled	WOB	ROP	RPM	Surf. Torque	Flow Rate	SPP	TFO	INC	AZM	DLS	Note
3	16-Dec	Sliding	09:15	09:25	0.17	5686	5698	12		72.0	70	8	598	4370	90R	8.64	70.87	0.00	
3	16-Dec	Drilling	09:25	10:00	0.58	5698	5876	178	25	305.1	70	8	598	4370		6.68	71.03	0.00	
3	16-Dec	Sliding	10:10	10:20	0.17	5876	5890	14		84.0	70	8	598	4370	135R	6.68	71.03	0.00	
3	16-Dec	Drilling	10:20	11:00	0.67	5890	6065	175	25	262.5	70	8	598	4370		3.90	72.40	0.00	
3	16-Dec	Sliding	11:10	11:20	0.17	6065	6098	33		198.0	70	8	598	4370	150R	3.90	72.40	0.00	
3	16-Dec	Drilling	11:20	12:10	0.83	6098	6255	157	25	188.4	70	8	598	4370		0.71	206.48	0.00	
3	16-Dec	Drilling	12:20	13:20	1.00	6255	6444	189	25	189.0	70	8	598	4370		0.76	125.03	0.00	
3	16-Dec	Drilling	13:30	13:50	0.33	6444	6539	95	25	285.0	70	8	598	4370		0.54	43.23	0.00	
3	16-Dec	Sliding	15:15	17:15	2.00	6539	6569	30		15.0	70	8	598	4370	150R	0.54	43.23	0.00	
3	16-Dec	Sliding	17:45	18:15	0.50	6569	6591	22		44.0	70	8	598	4370	150R	0.58	27.05	0.00	
3	16-Dec	Sliding	20:45	21:30	0.75	6591	6674	83		110.7	70	8	598	4370	180M	3.39	147.48	0.00	
3	16-Dec	Sliding	21:45	22:45	1.00	6674	6728	54		54.0	70	8	598	4370	180M	3.39	147.48	0.00	
3	16-Dec	Sliding	23:00	24:00	1.00	6728	6815	87		87.0	70	8	598	4370	180M	8.79	159.19	0.00	
3	17-Dec	Sliding	00:00	00:30	0.50	6815	6823	8		16.0	70	8	598	4370	180M	8.79	159.19	0.00	
3	17-Dec	Sliding	00:45	01:30	0.75	6823	6917	94		125.3	70	8	598	4370	180M	13.44	162.88	0.00	

Total Drilled:

5682

Avg. Total ROP:

227.28

DEPTH% - TIME %

Total Rotary Drilled:

4856

Avg. Rotary ROP:

346.86

Percent Rotary:

85.46 - 56.00

Total Drilled Sliding:

826

Avg. Slide ROP:

75.09

Percent Slide:

14.54 - 44.00

BHA # 4

JOB NO.:	232835	Work Order:	FIELD:	Wattenberg
Company:	EnCana Oil & Gas (USA) Inc.		Township:	2N
LOCATION:	Ruhl Pad		SECT. RANGE:	32 64W
RIG NAME:	H&P 278		Lead DD:	Steven Schlamp (10800)
STATE:	Colorado		Co. Man:	Randy / Joe
COUNTY:	Weld		BHA TYPE:	Steerable Assembly
WELL NAME:	Ruhl 1F 32H-B264		BHA WT:	98309 Wt @ Jars: N/A

Time and Depths	MOTOR DATA	Drilling Parameters
Date In: 17-Dec-14 @ 10:15	6.75 Drill Motor	SO/PU: 105 - 105 / 122-122
Date Out: 18-Dec-14 @ 20:00	MFG.: SDI	Rot Strg Wt: 117-117
Hrs In Hole: 33.75	Pad OD: 7.32	WOB: 0 - 0
Start Depth: 6917.00	NB Stab: 0	TORQ: -
End Depth: 7225.00	Bit to Bend: 6.47	SPP: 4370 - 4370
Total Drilled: 308.00	Bent Hsg/Sub°: 2.75 /	Motor RPM: 167
Avg. Total ROP: 80.35	Lobe/Stage: 7/8 / 5	Rotary RPM: -
Circ Hrs: Tot/Only 4.58 / .75	Rev/GAL: 0.28	Flow Rate: 598 - 598
Percent Slide: 100.00	Rotor Jet: 0	Avg Diff: -
Percent Hrs: 100.00	Prop BUR: -	Stall Pres.: -
Slide Hours: 3.83	Act BUR: -	Off Bot Pres.: -
Total Sliding: 308.00		
Avg. Slide ROP: 80.35		
Percent Rotary: .00		
Percent Hrs: .00		
Rotary Hours: .00		
Total Rotary: .00		
Avg. Rotary ROP: NA		
Reason POOH: BHA		

MWD Spacing	Gamma: 53.47	Restiv: 0	Sensor: 62.14	Last Casing	O.D.
	GYRO: 0	DNSC: 6917	Sonic: 0	Shoe @:	Hanger @:

INC IN: .0 INC OUT: .0 AZM IN: .00 AZM OUT: .00

- 6 3/4" SDI Titan TD Drill Motor 7/8 6.4stg 1.83FBH
- Speed Ratio: 0.29RPG
- TFO: 76.18

- Bit to Sensor - 57.64'
- Bit to Survey - 60'
- Bit to Gamma - 48.97'

BHA Detail

Description	Serial #	I.D.	O.D.	Length	Sum	Top Conn	MFG.
Smith	JK0686		8.75	1.00	1.00	4 1/2 REGP	SMITH
6.75 SDI Motor	6854	2.0	6.75	26.17	27.17	4 1/2 XHB	SDI
6 1/4" NMPC	40386	2.8	6.5	8.61	35.78	4 1/2 XHB	SDI
6 1/2" NMDC Flex	122-329F	2.7	6.5	31.02	66.80	4 1/2 XHB	SDI
6 1/2" Pulser Sub	129-070		6.5	6.10	72.90	4 1/2 XHB	SDI
6 1/2" NMDC Flex	122-466F	2.7	6.5	31.09	103.99	4 1/2 XHB	SDI
6 1/2" NMPC	38678	2.8	6.5	8.76	112.75	4 1/2 XHB	SDI
6 1/2" Steel X-Over	11583	3.25	6.75	3.04	115.79	XT39B	SDI
30 Stnds. (90 Jnts.) HWD	RIG123	2.88	4.5	2,724.34	2840.13	XT39	Other

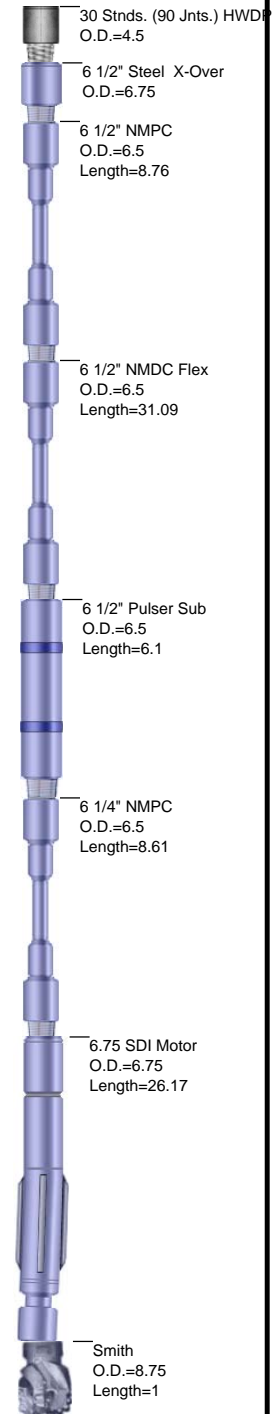

JOB NO.: 232835
Company: EnCana Oil & Gas (USA) Inc.
LOCATION: Ruhl Pad
RIG NAME: H&P 278
STATE: Colorado
COUNTY: Country
WELL NAME: Ruhl 1F 32H-B264

FIELD: Wattenberg
Township: 2N
Range 64W

MOTOR INFORMATION

Desc: 6.75 Drill Motor
 Bent Hsg/Sub: 2.7 / 0 Bit to Bend: 6.47
 Pad OD: 7.32 NB Stab:

Slide Report for BHA # 4

Note: Surveys listed are interpolated from the actual surveys

#	Date	Drill Mode	Start Time	End Time	Hours	Start MD	End MD	Depth Drilled	WOB	ROP	RPM	Surf. Torque	Flow Rate	SPP	TFO	INC	AZM	DLS	Note
4	18-Dec	Sliding	03:30	04:30	1.00	6917	7007	90		90.0	70	8	598	4370	30R	21.41	166.88	0.00	
4	18-Dec	Sliding	04:50	06:00	1.17	7007	7102	95		81.4	70	8	598	4370	30R	30.40	169.17	0.00	
4	18-Dec	Sliding	06:10	07:25	1.25	7102	7196	94		75.2	70	8	598	4370	30R	39.21	170.57	0.00	
4	18-Dec	Sliding	07:35	08:00	0.42	7196	7225	29		69.6	70	8	598	4370	30R	39.21	170.57	0.00	

Total Drilled: 308 **Avg. Total ROP:** 80.35 **DEPTH% - TIME %**

Total Rotary Drilled: 0 **Avg. Rotary ROP:** NA **Percent Rotary:** .00 - .00

Total Drilled Sliding: 308 **Avg. Slide ROP:** 80.35 **Percent Slide:** 100.00 - 100.00

BHA # 5

JOB NO.:	232835	Work Order:	FIELD:	Wattenberg
Company:	EnCana Oil & Gas (USA) Inc.		Township:	2N
LOCATION:	Ruhl Pad		SECT. RANGE:	32 64W
RIG NAME:	H&P 278		Lead DD:	Steven Schlamp (10800)
STATE:	Colorado		Co. Man:	Randy / Joe
COUNTY:	Weld		BHA TYPE:	Steerable Assembly
WELL NAME:	Ruhl 1F 32H-B264		BHA WT:	111884
			Wt @ Jars:	N/A

Time and Depths	MOTOR DATA	Drilling Parameters
Date In: 18-Dec-14 @ 20:00	6.75 Drill Motor	SO/PU: 105 - 105 / 122-122
Date Out: 19-Dec-14 @ 22:30	MFG.: SDI	Rot Strg Wt: 117-117
Hrs In Hole: 26.50	Pad OD: 7.25	WOB: 0 - 25
Start Depth: 7225.00	NB Stab: 0	TORQ: 8 - 8
End Depth: 7512.00	Bit to Bend: 4.04	SPP: 4370 - 4370
Total Drilled: 287.00	Bent Hsg/Sub°: 2.75 /	Motor RPM: 167
Avg. Total ROP: 31.31	Lobe/Stage: 7/8 / 5	Rotary RPM: 70 - 70
Circ Hrs: Tot/Only 15.25 / 6.08	Rev/GAL: 0.28	Flow Rate: 598 - 598
Percent Slide: 83.62	Rotor Jet: 0	Avg Diff:
Percent Hrs: 73.64	Prop BUR:	Stall Pres.:
Slide Hours: 6.75	Act BUR:	Off Bot Pres.:
Total Sliding: 240.00		
Avg. Slide ROP: 35.56		
Percent Rotary: 16.38		
Percent Hrs: 26.36		
Rotary Hours: 2.42		
Total Rotary: 47.00		
Avg. Rotary ROP: 19.45		
Reason POOH: TD		

MWD Spacing	Gamma: 53.47	Restiv: 0	Sensor: 62.14	Last Casing	O.D.
	GYRO: 0	DNSC: 7196	Sonic: 0	Shoe @:	Hanger @:

INC IN: .0 INC OUT: .0 AZM IN: .00 AZM OUT: .00

- 6 3/4" SDI Titan TD Drill Motor 7/8 5.0stg 2.75FBH
- Speed Ratio: 0.29RPG
- TFO: 248.55

- Bit to Sensor - 61.04'
- Bit to Survey - 63'
- Bit to Gamma - 52.39'

BHA Detail

Description	Serial #	I.D.	O.D.	Length	Sum	Top Conn	MFG.
Smith	JK0686		8.75	1.00	1.00	4 1/2 REGP	SMITH
SDI 6.75 Motor	65297		6.75	29.59	30.59	4 1/2 XHB	SDI
6 1/4" NMPC Flex	40386	2.8	6.5	8.61	39.20	4 1/2 XHB	SDI
6 1/2" NMDC Flex	122-329F	2.7	6.5	31.02	70.22	4 1/2 XHB	SDI
6 1/2" Pulser Sub	129-070		6.5	6.10	76.32	4 1/2 XHB	SDI
6 1/2" NMDC Flex	122-466F	2.7	6.5	31.09	107.41	4 1/2 XHB	SDI
6 1/2" NMPC Flex	38678	2.8	6.5	8.76	116.17	4 1/2 XHB	SDI
6 1/2" Steel X-Over	11583	3.25	6.75	3.04	119.21	XT39B	SDI
10 Stnds. DP (30 Jnts.)	RIG456	3.25	4	948.23	1067.44	XT39B	Other
30 Stnds. (90 Jnts.) HWD	RIG123	2.88	4.5	2,724.34	3791.78	XT39	Other

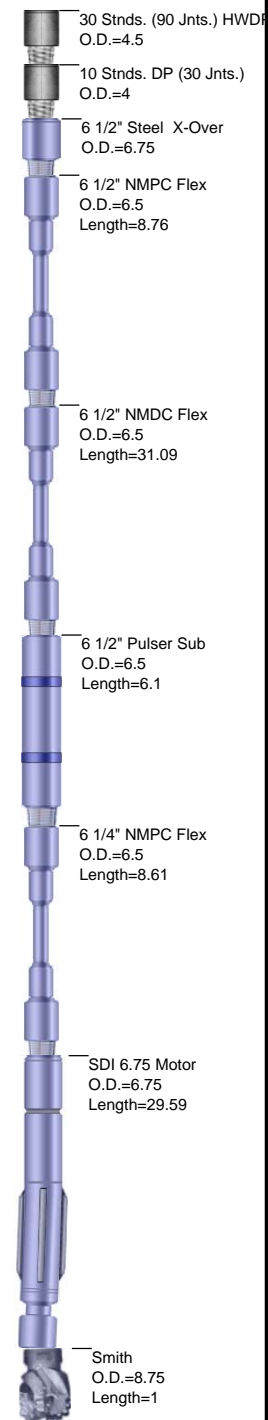

JOB NO.: 232835
Company: EnCana Oil & Gas (USA) Inc.
LOCATION: Ruhl Pad
RIG NAME: H&P 278
STATE: Colorado
COUNTY: Country
WELL NAME: Ruhl 1F 32H-B264

FIELD: Wattenberg
Township: 2N
Range 64W

MOTOR INFORMATION

Desc: 6.75 Drill Motor
 Bent Hsg/Sub: 2.7 / 0 Bit to Bend: 4.04
 Pad OD: 7.25 NB Stab:

Slide Report for BHA # 5

Note: Surveys listed are interpolated from the actual surveys

#	Date	Drill Mode	Start Time	End Time	Hours	Start MD	End MD	Depth Drilled	WOB	ROP	RPM	Surf. Torque	Flow Rate	SPP	TFO	INC	AZM	DLS	Note
5	19-Dec	Sliding	01:45	03:10	1.42	7225	7293	68		48.0	70	8	598	4370	20R	58.05	172.36	0.00	
5	19-Dec	Sliding	03:25	04:30	1.08	7293	7336	43		39.7	70	8	598	4370	20R	66.44	173.19	0.00	
5	19-Dec	Sliding	06:20	08:35	2.25	7336	7388	52		23.1	70	8	598	4370	30R	74.62	176.31	0.00	
5	19-Dec	Sliding	08:45	09:45	1.00	7388	7435	47		47.0	70	8	598	4370	30R	82.02	180.01	0.00	
5	19-Dec	Sliding	09:55	10:10	0.25	7435	7450	15		60.0	70	8	598	4370	30R	85.32	180.89	0.00	
5	19-Dec	Drilling	10:10	11:40	1.50	7450	7482	32	25	21.3	70	8	598	4370		85.32	180.89	0.00	
5	19-Dec	Sliding	11:40	12:25	0.75	7482	7497	15		20.0	70	8	598	4370	30R	85.32	180.89	0.00	
5	19-Dec	Drilling	12:25	13:20	0.92	7497	7512	15	25	16.4	70	8	598	4370		85.32	180.89	0.00	

Total Drilled: 287 **Avg. Total ROP:** 31.31 **DEPTH% - TIME %**

Total Rotary Drilled: 47 **Avg. Rotary ROP:** 19.45 **Percent Rotary:** 16.38 - 26.36

Total Drilled Sliding: 240 **Avg. Slide ROP:** 35.56 **Percent Slide:** 83.62 - 73.64

BHA # 6

JOB NO.:	232835	Work Order:	FIELD:	Wattenberg
Company:	EnCana Oil & Gas (USA) Inc.		Township:	2N
LOCATION:	Ruhl Pad		SECT. RANGE:	32 64W
RIG NAME:	H&P 278		Lead DD:	Paul Turner (10972)
STATE:	Colorado		Co. Man:	Joe / Quiz
COUNTY:	Weld		BHA TYPE:	Steerable Assembly
WELL NAME:	Ruhl 1F 32H-B264		BHA WT:	-1962987 Wt @ Jars: N/A

Time and Depths	MOTOR DATA	Drilling Parameters
Date In: 21-Dec-14 @ 01:30	4.75 Drill Motor	SO/PU: 0 - 133 / 0-251
Date Out: 25-Dec-14 @ 02:15	MFG.: Hunting	Rot Strg Wt: 0-147
Hrs In Hole: 96.75	Pad OD: 5.125	WOB: 0 - 25
Start Depth: 7512.00	NB Stab: 0	TORQ: 7 - 16
End Depth: 11835.00	Bit to Bend: 5	SPP: 0 - 4420
Total Drilled: 4374.00	Bent Hsg/Sub°: 1.5 /	Motor RPM: No Rev/Gal Input
Avg. Total ROP: 78.57	Lobe/Stage: 5.6 / 8.3	Rotary RPM: 15 - 90
Circ Hrs: Tot/Only 63.25 / 7.58	Rev/GAL: 0	Flow Rate: 0 - 598
Percent Slide: 6.54	Rotor Jet: 0	Avg Diff:
Percent Hrs: 44.31	Prop BUR: 0	Stall Pres.:
Slide Hours: 24.67	Act BUR:	Off Bot Pres.:
Total Sliding: 286.00		
Avg. Slide ROP: 11.59		
Percent Rotary: 93.46		
Percent Hrs: 55.69		
Rotary Hours: 31.00		
Total Rotary: 4088.00		
Avg. Rotary ROP: 131.87		
Reason POOH: TD		

MWD Spacing	Gamma: 0	Restiv: 0	Sensor: 0	Last Casing	O.D.
	GYRO: 0	DNSC: 7512	Sonic: 0	Shoe @:	Hanger @:

INC IN: .0 INC OUT: .0 AZM IN: .00 AZM OUT: .00

- 4.75" Hunting 5/6 8.3stg Drill Motor 1.50FBH
- Speed Ratio: 1.04RPG
- TFO: 330.94

- Bit to Sensor - 62.49'
- Bit to Survey - 65'
- Bit to Gamma - 53.84'

BHA Detail

Description	Serial #	I.D.	O.D.	Length	Sum	Top Conn	MFG.
Reed SKHI516M-C1	A200205		6.12	1.00	1.00	3 1/2 REGP	REED
Hunting 4.75" Drill Motor	159		4.75	29.67	30.67	3 1/2 IFB	HUNTING
4.75 NM Pony	51707	2.75	4.75	9.94	40.61	3 1/2 IFB	OTHER
4 3/4" NMDC	DR28956	2.75	4.75	31.14	71.75	3 1/2 IFB	SDI
4 3/4" Pulser Sub	65-105	2.75	4.75	5.52	77.27	3 1/2 IFB	SDI
4 3/4" NMDC	DR28964	2.75	4.75	31.15	108.42	3 1/2 IFB	SDI
4.75 NM Pony	52833	2.75	4.75	10.52	118.94	3 1/2 IFB	OTHER
5" Steel XO	107235	2.75	4.75	1.54	120.48	XT39B	SDI
1 Stnd. HWDP (3 Jnts.)	RIG222	2.88	4	91.61	212.09	XT39B	Other
18 Stnds. DP (54 Jnts.)	RIG789	3.25	4	1,706.34	1918.43	XT39B	Other
NOV SS/Agitator	1583003-2		5	22.75	1941.18	XT39B	Other
31 Stnds. DP (93 Jnts)	RIG111	3.25	4	2,940.61	4881.79	XT39B	Other
30 Stnds. (90 Jnts.) HWDP	RIG123	2.88	4.5	2,724.42	7606.21	XT39B	Other

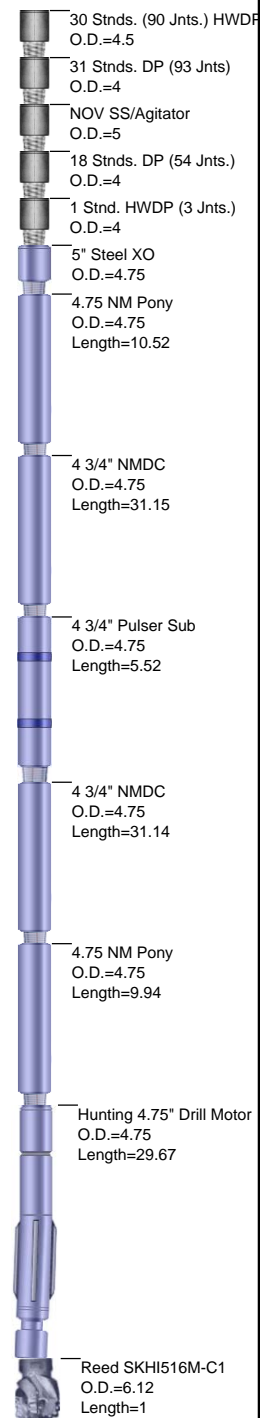

JOB NO.: 232835
Company: EnCana Oil & Gas (USA) Inc.
LOCATION: Ruhl Pad
RIG NAME: H&P 278
STATE: Colorado
COUNTY: Country
WELL NAME: Ruhl 1F 32H-B264

FIELD: Wattenberg
Township: 2N
Range 64W

MOTOR INFORMATION

Desc: 4.75 Drill Motor
Bent Hsg/Sub: 1.5 / 0 **Bit to Bend:** 5
Pad OD: 5.125 **NB Stab:**

Slide Report for BHA # 6

Note: Surveys listed are interpolated from the actual surveys

#	Date	Drill Mode	Start Time	End Time	Hours	Start MD	End MD	Depth Drilled	WOB	ROP	RPM	Surf. Torque	Flow Rate	SPP	TFO	INC	AZM	DLS	Note
6	21-Dec	Drilling	13:00	13:10	0.17	7512	7522	10	10	60.0	15	7	249	2500		85.32	180.89	0.00	
6	21-Dec	Sliding	14:35	15:00	0.42	7522	7537	15		36.0	15	7	598	2500	15R	85.32	180.89	0.00	
6	21-Dec	Drilling	15:00	15:35	0.58	7537	7606	69	15	118.3	70	10	299	4200		89.80	182.56	0.00	
6	21-Dec	Drilling	15:45	16:20	0.58	7606	7700	94	20	161.1	90	10	299	4200		90.40	183.15	0.00	
6	21-Dec	Drilling	16:25	16:50	0.42	7700	7795	95	20	228.0	90	10	299	4200		90.20	182.87	0.00	
6	21-Dec	Sliding	16:55	17:10	0.25	7795	7805	10		40.0	90	10	598	4200	15R	90.20	182.87	0.00	
6	21-Dec	Drilling	17:10	18:10	1.00	7805	7890	85	20	85.0	90	10	299	4200		89.83	183.07	0.00	
6	21-Dec	Sliding	18:20	18:30	0.17	7890	7900	10		60.0	90	10	598	4200		89.83	183.07	0.00	
6	21-Dec	Drilling	18:30	19:25	0.92	7900	7985	85	20	92.7	90	10	299	4200		91.71	183.12	0.00	
6	21-Dec	Drilling	19:30	19:55	0.42	7985	8079	94	20	225.6	90	10	299	4200		91.17	183.12	0.00	
6	21-Dec	Sliding	20:05	20:15	0.17	8079	8086	7		42.0	90	10	598	4200		91.17	183.12	0.00	
6	21-Dec	Drilling	20:15	20:35	0.33	8086	8174	88	20	264.0	90	10	299	4200		92.08	183.41	0.00	
6	21-Dec	Drilling	20:45	21:15	0.50	8174	8269	95	20	190.0	90	10	299	4200		91.55	183.16	0.00	
6	21-Dec	Drilling	21:25	21:50	0.42	8269	8364	95	20	228.0	90	10	299	4200		90.74	182.88	0.00	
6	21-Dec	Drilling	22:00	22:15	0.25	8364	8458	94	20	376.0	90	10	299	4200		90.70	183.00	0.00	
6	21-Dec	Drilling	22:25	22:45	0.33	8458	8553	95	20	285.0	90	10	299	4200		90.30	182.60	0.00	
6	21-Dec	Sliding	23:00	23:25	0.42	8553	8565	12		28.8	90	10	598	4200	90L	90.30	182.60	0.00	
6	21-Dec	Drilling	23:25	24:00	0.58	8565	8647	82	20	140.6	90	10	299	4200		90.74	181.71	0.00	
6	22-Dec	Drilling	00:10	00:35	0.42	8647	8741	94	24	225.6	90	10	299	4420		90.97	181.19	0.00	
6	22-Dec	Sliding	00:45	01:25	0.67	8741	8756	15		22.5	90	10	598	4420	135L	90.97	181.19	0.00	
6	22-Dec	Drilling	01:25	01:55	0.50	8756	8836	80	24	160.0	90	10	299	4420		89.60	179.78	0.00	
6	22-Dec	Drilling	02:10	02:35	0.42	8836	8931	95	24	228.0	90	10	299	4420		90.07	179.57	0.00	
6	22-Dec	Sliding	02:45	03:05	0.33	8931	8939	8		24.0	90	10	299	4420	160R	90.07	179.57	0.00	
6	22-Dec	Drilling	03:05	03:30	0.42	8939	9025	86	24	206.4	90	10	299	4420		89.56	179.65	0.00	
6	22-Dec	Drilling	03:40	04:15	0.58	9025	9120	95	24	162.9	90	10	299	4420		90.64	180.33	0.00	
6	22-Dec	Sliding	04:25	05:15	0.83	9120	9130	10		12.0	90	10	299	4420	180	90.64	180.33	0.00	

Slide Report for BHA # 6

Note: Surveys listed are interpolated from the actual surveys

#	Date	Drill Mode	Start Time	End Time	Hours	Start MD	End MD	Depth Drilled	WOB	ROP	RPM	Surf. Torque	Flow Rate	SPP	TFO	INC	AZM	DLS	Note
6	22-Dec	Drilling	05:15	05:40	0.42	9130	9215	85	24	204.0	90	10	299	4420		90.10	180.66	0.00	
6	22-Dec	Drilling	05:50	06:15	0.42	9215	9310	95	24	228.0	90	10	299	4420		91.34	180.94	0.00	
6	22-Dec	Sliding	06:20	06:50	0.50	9310	9325	15		30.0	90	10	299	4420	165L	91.34	180.94	0.00	
6	22-Dec	Drilling	06:50	07:10	0.33	9325	9404	79	24	237.0	90	11	275	3900		89.60	180.53	0.00	
6	22-Dec	Drilling	07:15	07:30	0.25	9404	9499	95	24	380.0	90	11	275	3900		89.73	180.44	0.00	
6	22-Dec	Drilling	07:35	08:10	0.58	9499	9594	95	24	162.9	90	11	275	3900		88.99	180.48	0.00	
6	22-Dec	Drilling	08:15	08:50	0.58	9594	9689	95	24	162.9	90	11	275	3900		88.09	179.72	0.00	
6	22-Dec	Sliding	08:55	10:10	1.25	9689	9704	15		12.0	90	11	299	3900	15R	88.09	179.72	0.00	
6	22-Dec	Drilling	10:10	10:35	0.42	9704	9784	80	24	192.0	90	11	275	3900		89.19	179.84	0.00	
6	22-Dec	Sliding	10:40	11:40	1.00	9784	9799	15		15.0	90	11	299	3900	15R	89.19	179.84	0.00	
6	22-Dec	Drilling	11:40	12:30	0.83	9799	9878	79	24	94.8	90	11	275	3900		90.07	180.16	0.00	
6	22-Dec	Sliding	12:35	14:15	1.67	9878	9893	15		9.0	90	11	299	3900	15R	90.07	180.16	0.00	
6	22-Dec	Drilling	14:15	15:00	0.75	9893	9973	80	24	106.7	90	11	275	3900		90.91	180.46	0.00	
6	22-Dec	Drilling	15:15	16:00	0.75	9973	10068	95	15	126.7	90	12.5	275	3900		90.77	180.98	0.00	
6	22-Dec	Drilling	16:15	16:55	0.67	10068	10162	94	15	141.0	90	12.5	275	3900		92.02	181.39	0.00	
6	22-Dec	Sliding	17:25	19:00	1.58	10162	10177	15		9.5	90	12.5	299	3900	150L	92.02	181.39	0.00	
6	22-Dec	Drilling	19:00	19:55	0.92	10177	10257	80	15	87.3	90	12.5	275	3900		91.04	181.01	0.00	
6	22-Dec	Sliding	20:25	22:40	2.25	10257	10272	15		6.7	90	12.5	299	3900	160L	91.04	181.01	0.00	
6	22-Dec	Drilling	22:40	23:50	1.17	10272	10352	80	15	68.6	90	12.5	275	3900		89.23	180.59	0.00	
6	23-Dec	Drilling	00:00	00:15	0.25	10352	10362	10	15	40.0	90	12.5	275	3900		89.00	180.00	0.00	
6	23-Dec	Sliding	01:05	01:50	0.75	10362	10368	6		8.0	90	12.5	299	3900	180	89.00	180.00	0.00	
6	23-Dec	Drilling	01:50	03:10	1.33	10368	10447	79	15	59.3	90	12.5	275	3900		88.96	179.80	0.00	
6	23-Dec	Drilling	03:20	04:20	1.00	10447	10541	94	15	94.0	90	12.5	275	3900		89.97	179.72	0.00	
6	23-Dec	Sliding	04:30	06:00	1.50	10541	10550	9		6.0	90	12.5	299	3900	165L	89.97	179.72	0.00	
6	23-Dec	Drilling	06:00	07:45	1.75	10550	10636	86	15	49.1	90	12.5	275	3900		90.10	179.40	0.00	
6	23-Dec	Sliding	16:00	17:00	1.00	10636	10648	12		12.0	90	12.5	299	3900	180	90.10	179.40	0.00	
6	23-Dec	Drilling	17:00	17:40	0.67	10648	10731	83	15	124.5	90	16	300	3900		88.05	178.98	0.00	
6	23-Dec	Drilling	17:50	18:55	1.08	10731	10826	95	15	87.7	90	16	300	3260		87.48	179.12	0.00	
6	23-Dec	Sliding	19:05	21:05	2.00	10826	10838	12		6.0	90	16	300	4295	15R	87.48	179.12	0.00	
6	23-Dec	Drilling	21:05	22:10	1.08	10838	10921	83	15	76.6	90	16	300	4295		87.95	179.30	0.00	
6	23-Dec	Sliding	22:20	23:35	1.25	10921	10936	15		12.0	90	14	300	4295	5R	87.95	179.30	0.00	
6	23-Dec	Drilling	23:35	24:00	0.42	10936	10987	51	15	122.4	90	14	300	4295		88.99	179.44	0.00	
6	24-Dec	Drilling	00:00	00:05	0.08	10936	10945	9	21	108.0	90	14				87.95	179.30	0.00	
6	24-Dec	Drilling	00:05	00:25	0.33	10945	11016	71	21	213.0	90	14				88.99	179.44	0.00	
6	24-Dec	Sliding	00:35	01:30	0.92	11016	11026	10	21	10.9	0	0	300	4295	5R	88.99	179.44	0.00	

Slide Report for BHA # 6

Note: Surveys listed are interpolated from the actual surveys

#	Date	Drill Mode	Start Time	End Time	Hours	Start MD	End MD	Depth Drilled	WOB	ROP	RPM	Surf. Torque	Flow Rate	SPP	TFO	INC	AZM	DLS	Note
6	24-Dec	Drilling	01:30	02:10	0.67	11026	11110	84	21	126.0	90	14		4295		90.84	178.77	0.00	
6	24-Dec	Drilling	02:15	03:00	0.75	11110	11205	95	21	126.7	90	14	300	4295		92.48	179.18	0.00	
6	24-Dec	Sliding	03:25	04:30	1.08	11205	11216	11	21	10.2	90	14	300	4295	180	92.48	179.18	0.00	
6	24-Dec	Drilling	04:30	05:15	0.75	11216	11300	84	21	112.0	90	14	300	4295		91.31	179.06	0.00	
6	24-Dec	Sliding	05:25	06:05	0.67	11300	11310	10	21	15.0	90	14	300	4295	180	91.31	179.06	0.00	
6	24-Dec	Drilling	06:05	06:45	0.67	11310	11395	85	21	127.5	90	14	300	4295		89.90	178.77	0.00	
6	24-Dec	Drilling	06:50	07:30	0.67	11395	11489	94	21	141.0	90	14	300	4295		91.21	179.26	0.00	
6	24-Dec	Sliding	07:40	10:25	2.75	11489	11503	14	21	5.1	90	14	300	4295	180	91.21	179.26	0.00	
6	24-Dec	Drilling	10:25	11:05	0.67	11503	11584	81	21	121.5	90	14	300	4295		89.87	178.90	0.00	
6	24-Dec	Sliding	11:15	12:30	1.25	11584	11594	10	21	8.0	90	14	300	4295	160	89.87	178.90	0.00	
6	24-Dec	Drilling	12:30	13:10	0.67	11594	11679	85	21	127.5	90	14	300	4295		88.12	178.79	0.00	
6	24-Dec	Drilling	13:20	14:10	0.83	11679	11774	95	21	114.0	90	14	300	4295		88.49	177.55	0.00	
6	24-Dec	Drilling	14:25	14:50	0.42	11774	11835	61	21	146.4	90	14	300	4295		88.49	177.55	0.00	

Total Drilled: 4374 **Avg. Total ROP:** 78.57 **DEPTH% - TIME %**

Total Rotary Drilled: 4088 **Avg. Rotary ROP:** 131.87 **Percent Rotary:** 93.46 - 55.69

Total Drilled Sliding: 286 **Avg. Slide ROP:** 11.59 **Percent Slide:** 6.54 - 44.31

JOB NO.:	232835	FIELD:	Wattenberg	
Company:	EnCana Oil & Gas (USA) Inc.	Township:	2N	
LOCATION:	Ruhl Pad	SECTORANGE:	32	64W
RIG NAME:	H&P 278	COMMENT		
STATE:	Colorado			
COUNTY:	Weld			
WELL NAME:	Ruhl 1F 32H-B264			

Footage Drilled with BHA

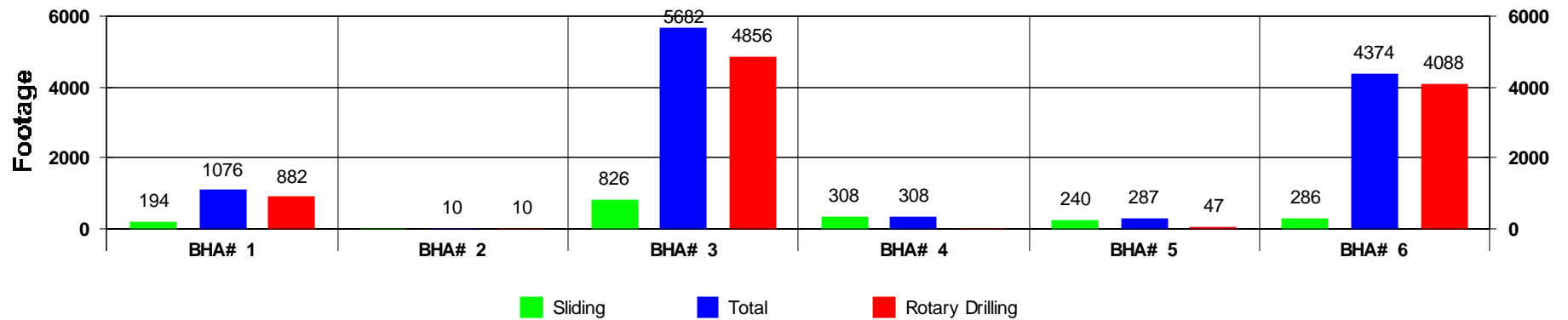

ROP vs BHA

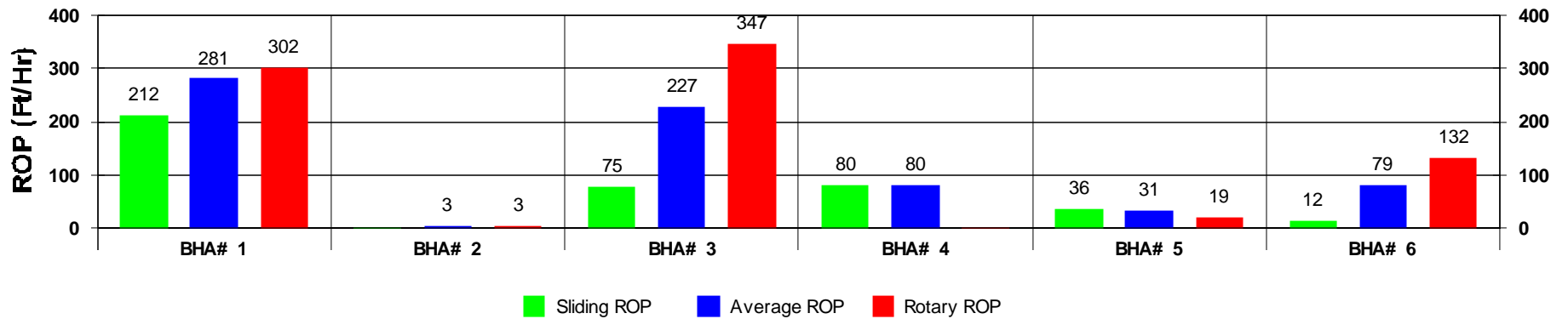

Depth vs BHA

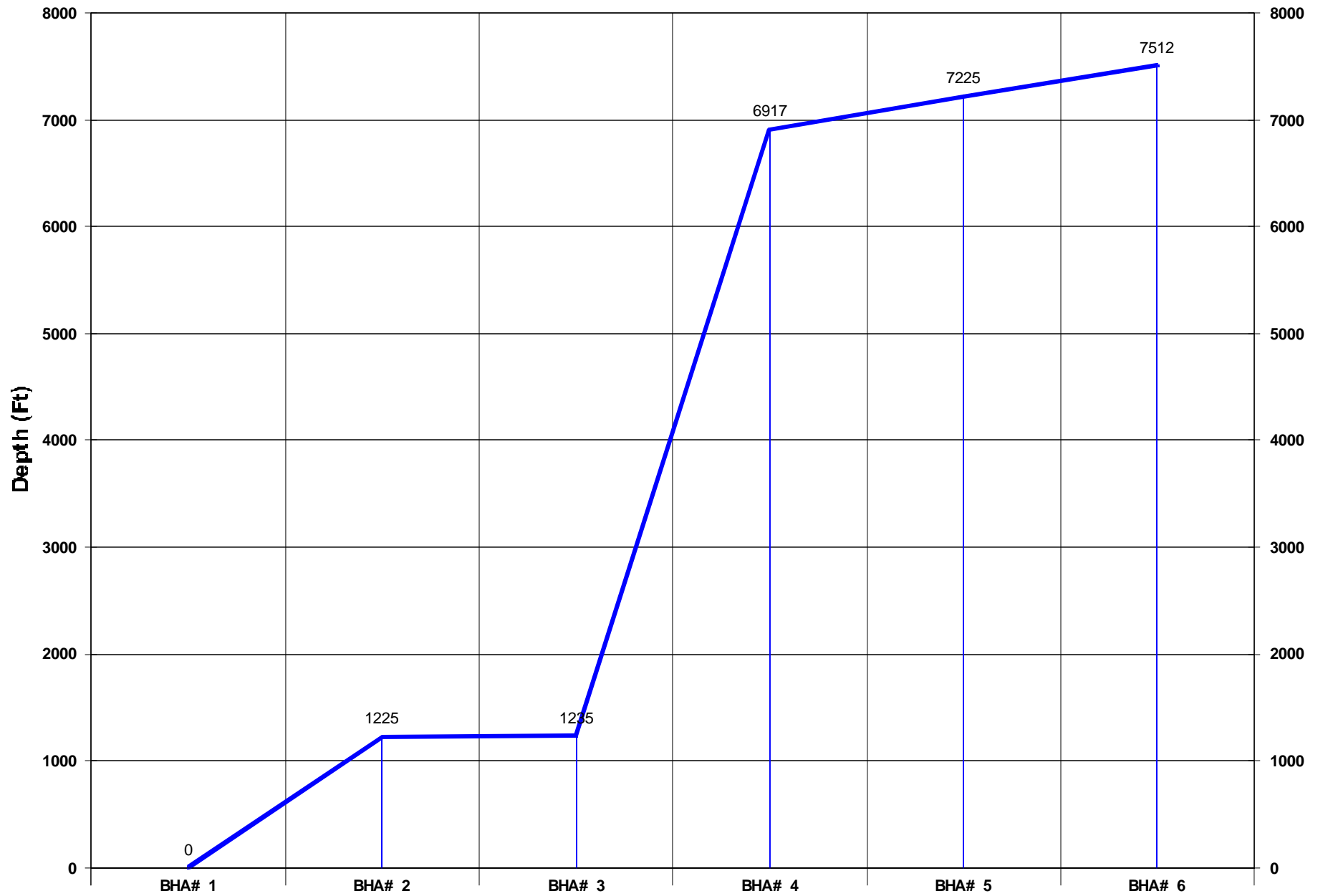

Activity Histogram

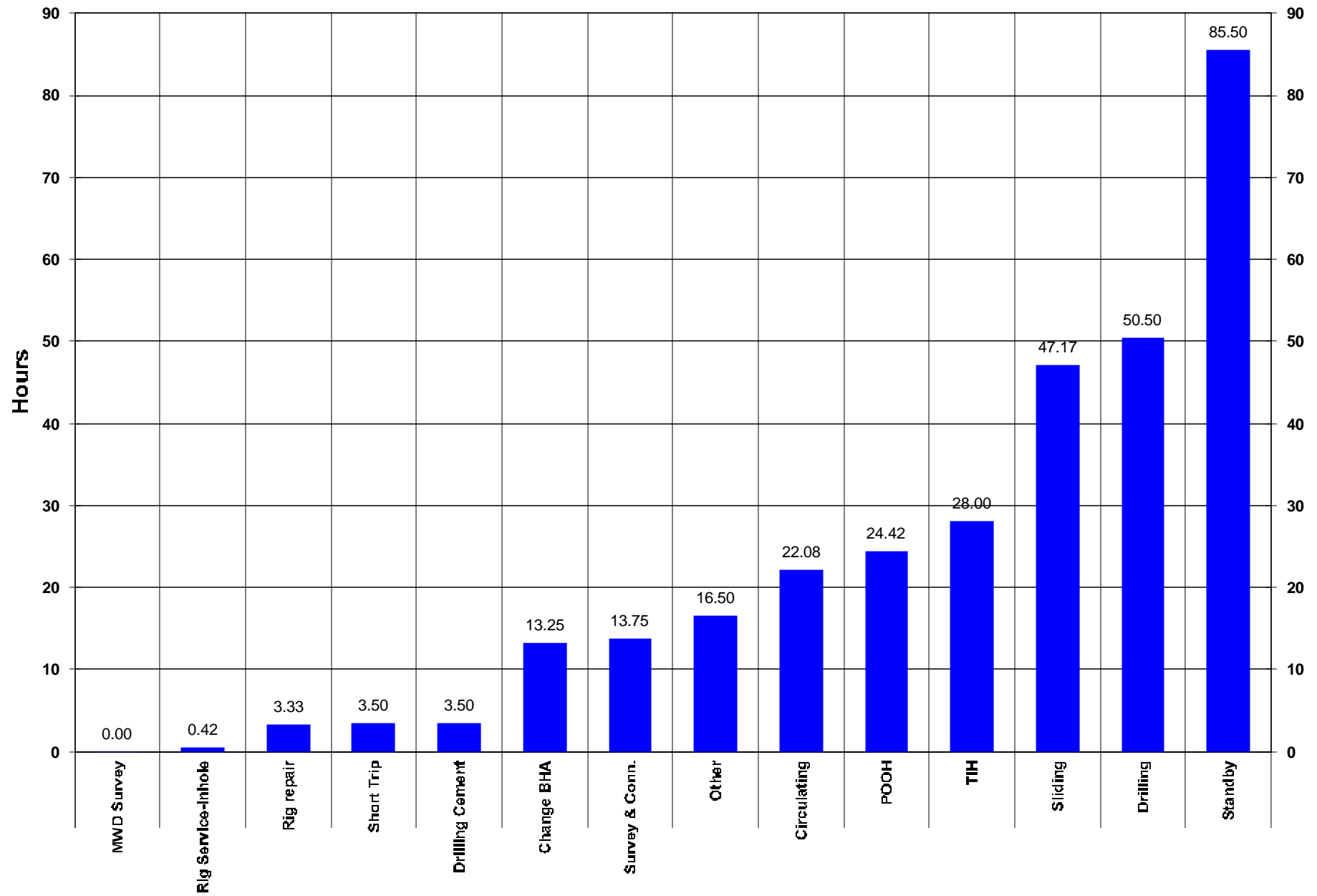

Measured Depth vs Days

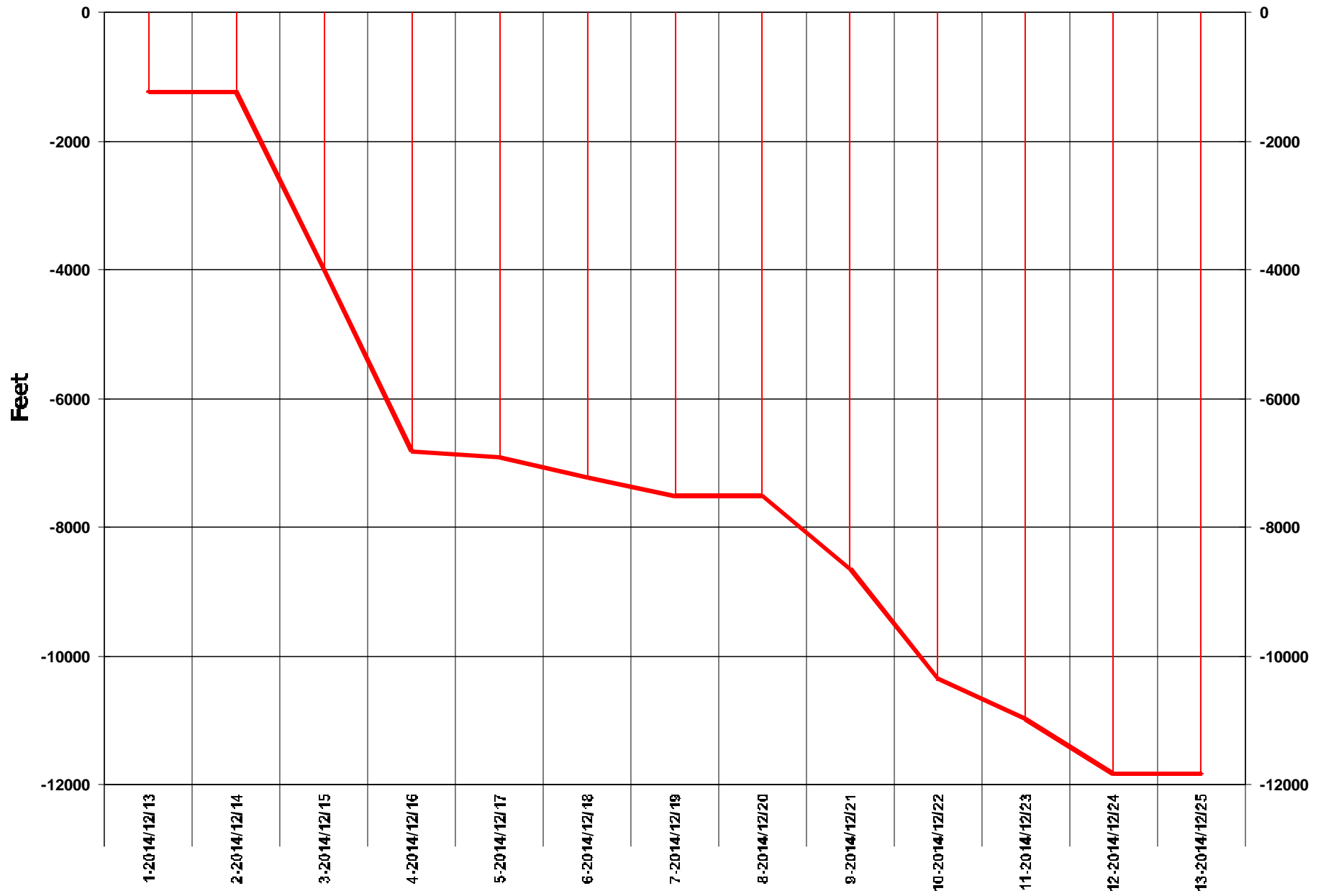

Daily Footage

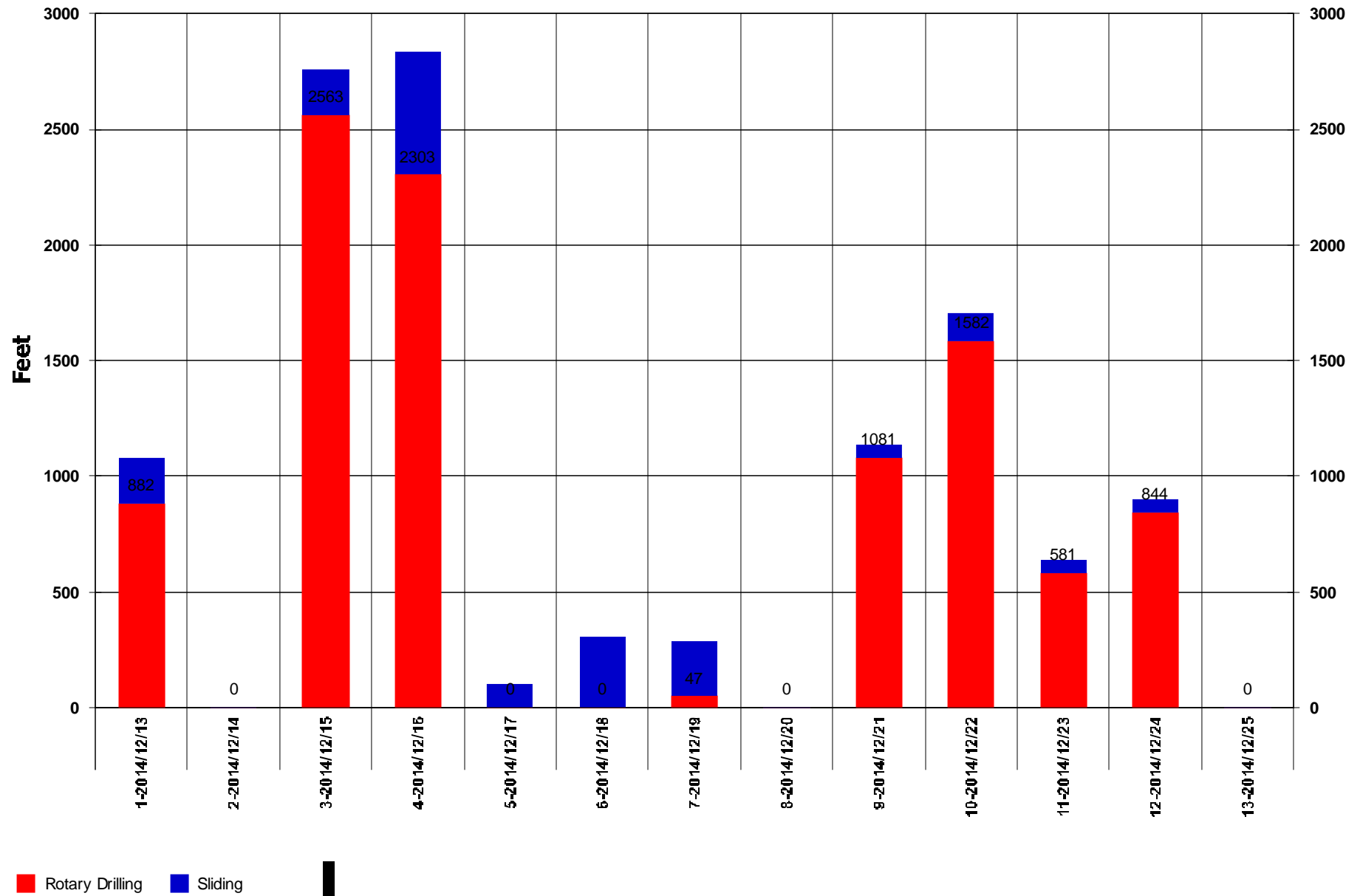

Footage Drilled Totals

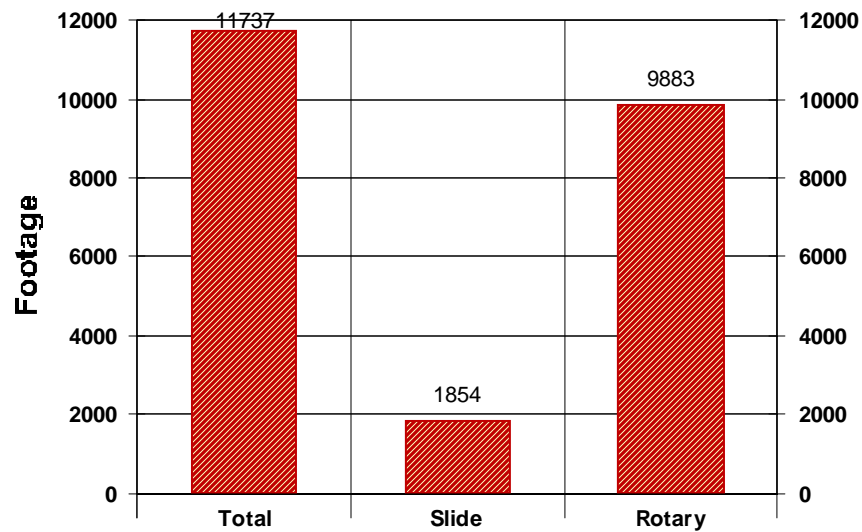

Footage Percent

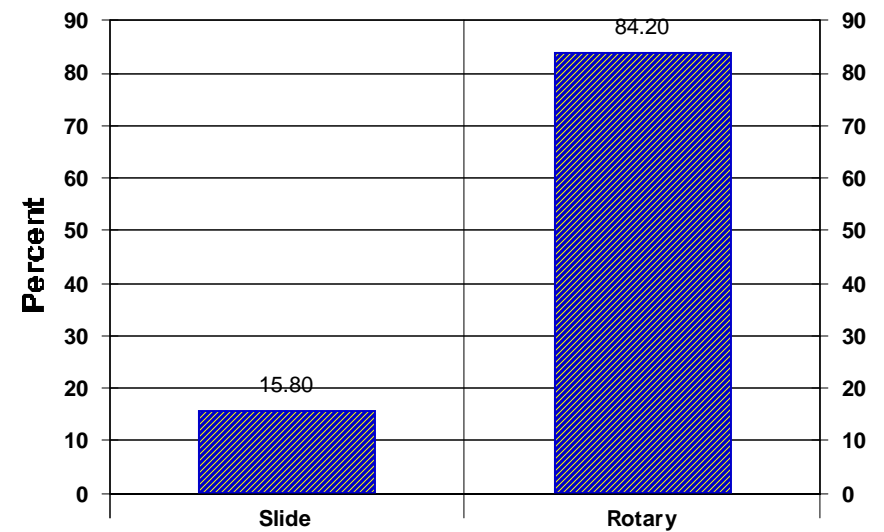

Rate of Penetration Totals

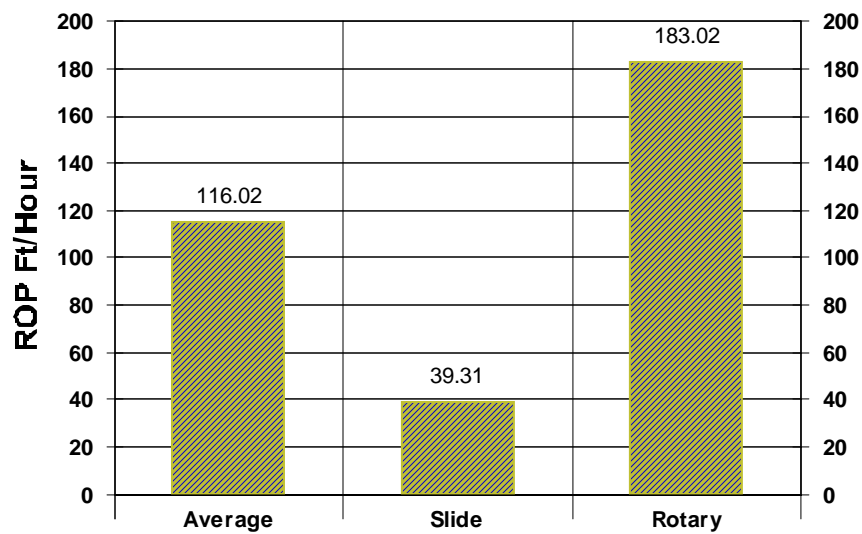

Time Percent

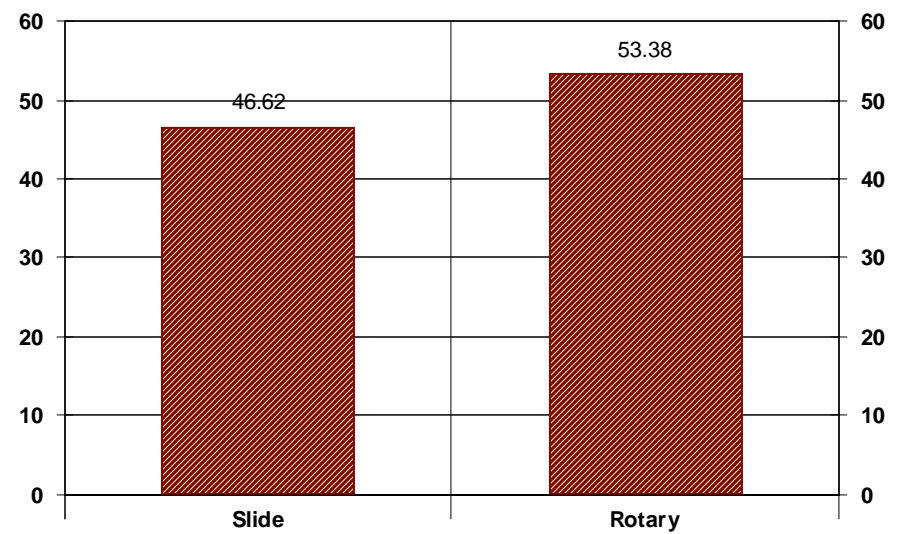



SUPPORT STAFF

D'Arcy Quinn - Northern USA Region Manager
(307) 472-6621

darcy.quinn@scientificdrilling.com

Dee Bailey – Casper, WY Base Manager
(307) 472-6621

dee.bailey@scientificdrilling.com

Jack Potter – Grand Junction, CO Base Manager
(970) 245-9447

jack.potter@scientificdrilling.com

Mark Houston – Farmington, NM Base Manager
(505) 325-1787

mark.houston@scientificdrilling.com

Directional Drillers:
P. Turner, B. Ezeaku

MWD Operators:
S. Waxler, C. Wilson

7237 W. Barton Rd., Casper, WY 82604
P.O. Box 1600, Mills, WY 82644
(307) 472-6621