

# LOCATION DRAWING TEDFORD 29C-28HZ HORIZONTAL MULTI-WELL PAD

SW1/4 SW1/4 & SE1/4 SW1/4 SECTION 28, TOWNSHIP 2 NORTH, RANGE 66 WEST, 6TH P.M.

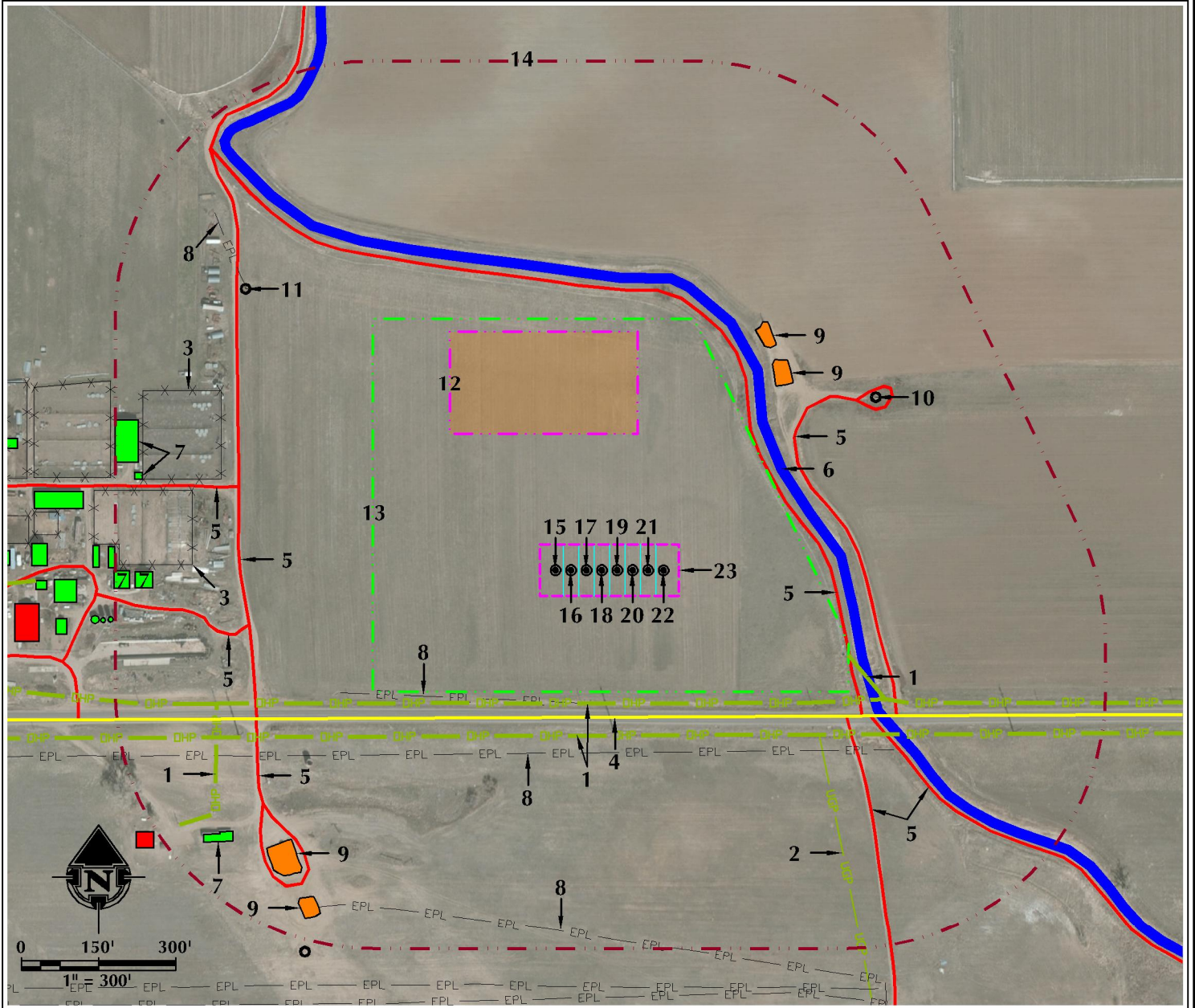

- |   |  |   |
|---|--|---|
| <p>1. OVERHEAD POWER LINES ARE ±258' S, ±320' S, ±506' E AND ±791' W.</p> <p>2. BURIED POWER LINES ARE ±529' SE.</p> <p>3. EXISTING FENCES ARE ±762' W AND ±796' W.</p> <p>4. COUNTY ROAD 16 IS ±285' S.</p> <p>5. EXISTING PRIVATE ROADS ARE ±377' NE, ±434' NE, ±554' SE, ±594' SE, ±692' W, ±693' W, ±724' W AND ±731' SW.</p> <p>6. EXISTING CANAL IS ±401' NE.</p> <p>7. EXISTING BUILDINGS ARE ±874' W, ±878' SW, ±909' W, ±919' W AND ±926' W.</p> | <p>8. EXISTING BURIED PIPELINES ARE ±261' S, ±354' S, ±705' S AND ±883' NW.</p> <p>9. EXISTING FACILITIES ARE ±493' NE, ±539' NE, ±799' SW AND ±846' SW.</p> <p>10. EXISTING WELL: FEHRN 4-28 IS ±630' NE.</p> <p>11. EXISTING WELL: FEHRN W 28-13 IS ±883' NW.</p> <p>12. PROPOSED TEDFORD 29C-28HZ FACILITY PAD IS ±265' N.</p> <p>13. OPERATIONAL DISTURBANCE AREA</p> <p>14. 500' BUFFER</p> <p>15. PROPOSED WELL: TEDFORD 30N-28HZ</p> <p>16. PROPOSED WELL: TEDFORD 30C-28HZ</p> | <p>17. PROPOSED WELL: TEDFORD 4N-28HZ</p> <p>18. PROPOSED WELL: TEDFORD 29C-28HZ</p> <p>19. PROPOSED WELL: TEDFORD 29N-28HZ</p> <p>20. PROPOSED WELL: TEDFORD 3N-28HZ</p> <p>21. PROPOSED WELL: TEDFORD 3C-28HZ</p> <p>22. PROPOSED WELL: TEDFORD 28N-28HZ</p> <p>23. PUMP JACK OPERATIONS AREA</p> |
|---|--|---|

LEGEND		
<ul style="list-style-type: none"> <li><span style="display: inline-block; width: 10px; height: 10px; border: 1px solid black; border-radius: 50%; margin-right: 5px;"></span> EXISTING WELL</li> <li><span style="display: inline-block; width: 10px; height: 10px; border: 1px dashed black; border-radius: 50%; margin-right: 5px;"></span> PROPOSED WELL</li> <li><span style="display: inline-block; width: 10px; height: 10px; border: 1px solid black; margin-right: 5px;"></span> WATER WELL</li> <li><span style="display: inline-block; width: 10px; height: 10px; border: 1px solid black; margin-right: 5px;"></span> EXISTING FENCE</li> <li><span style="display: inline-block; width: 10px; height: 10px; border: 2px solid yellow; margin-right: 5px;"></span> PUBLIC ROAD</li> <li><span style="display: inline-block; width: 10px; height: 10px; border: 2px solid red; margin-right: 5px;"></span> PRIVATE ROAD</li> </ul>	<ul style="list-style-type: none"> <li><span style="display: inline-block; width: 10px; border-bottom: 2px dashed red; margin-right: 5px;"></span> 500' BUFFER</li> <li><span style="display: inline-block; width: 10px; border-bottom: 2px dashed green; margin-right: 5px;"></span> DISTURBANCE AREA</li> <li><span style="display: inline-block; width: 10px; height: 10px; border: 2px solid magenta; margin-right: 5px;"></span> PUMP JACK AREA</li> <li><span style="display: inline-block; width: 10px; height: 10px; border: 2px solid magenta; margin-right: 5px;"></span> PROPOSED FACILITY</li> <li><span style="display: inline-block; width: 10px; height: 10px; border: 1px solid black; margin-right: 5px;"></span> EXISTING PIPELINE</li> <li><span style="display: inline-block; width: 10px; height: 10px; border: 1px solid blue; margin-right: 5px;"></span> DITCH/CANAL/DRAINAGE</li> </ul>	<ul style="list-style-type: none"> <li><span style="display: inline-block; width: 10px; height: 10px; border-bottom: 2px solid yellow; margin-right: 5px;"></span> OVERHEAD POWER LINE</li> <li><span style="display: inline-block; width: 10px; height: 10px; border-bottom: 2px solid green; margin-right: 5px;"></span> BURIED POWER LINE</li> <li><span style="display: inline-block; width: 10px; height: 10px; border: 2px solid orange; margin-right: 5px;"></span> EXISTING FACILITY</li> <li><span style="display: inline-block; width: 10px; height: 10px; border: 2px solid green; margin-right: 5px;"></span> EXISTING BUILDINGS</li> <li><span style="display: inline-block; width: 10px; height: 10px; border: 2px solid red; margin-right: 5px;"></span> RESIDENCE/BUILDING UNIT</li> <li><span style="display: inline-block; width: 10px; height: 10px; border: 2px solid blue; margin-right: 5px;"></span> POND</li> </ul>

**\* REFERENCE LOCATION \***

ALL MEASUREMENTS ARE MADE FROM  
REFERENCE WELL: TEDFORD 29C-28HZ  
LAT: 40.102631° LONG: -104.787167° (NAD83)  
EXISTING GROUND ELEVATION = 4964.6'  
WELL FOOTAGES: 285' FSL & 1252' FWL

SURFACE USE: IRRIGATED CROP

**609 CONSULTING, LLC**

LOVELAND OFFICE  
1415 Foxtrail Drive, Suite 204  
Loveland, Colorado 80538  
Phone 970-776-4331

SHERIDAN OFFICE  
1099 Saberton Avenue  
Sheridan, Wyoming 82801  
Phone 307-674-0609

DATE SURVEYED: 10/4/14  
DATE: 1/9/15  
DRAFTER: BJB  
REVISED:

**DATA SOURCES:**  
- AERIAL COURTESY OF ESRI, INC.  
- WATER WELLS COURTESY OF COLORADO DIVISION OF WATER RESOURCES

NEAREST BUILDING UNIT: >1000'

PREPARED FOR:  
**Kerr-McGee Oil & Gas Onshore L.P.**

K:\ANADARKO\2014\2014\_76 TEDFORD SEC 28 17N 86E\DWG\LOCATION DRAWING\TEDFORD 29C-28HZ.dwg, 1/9/2015 7:44:52 AM, jake