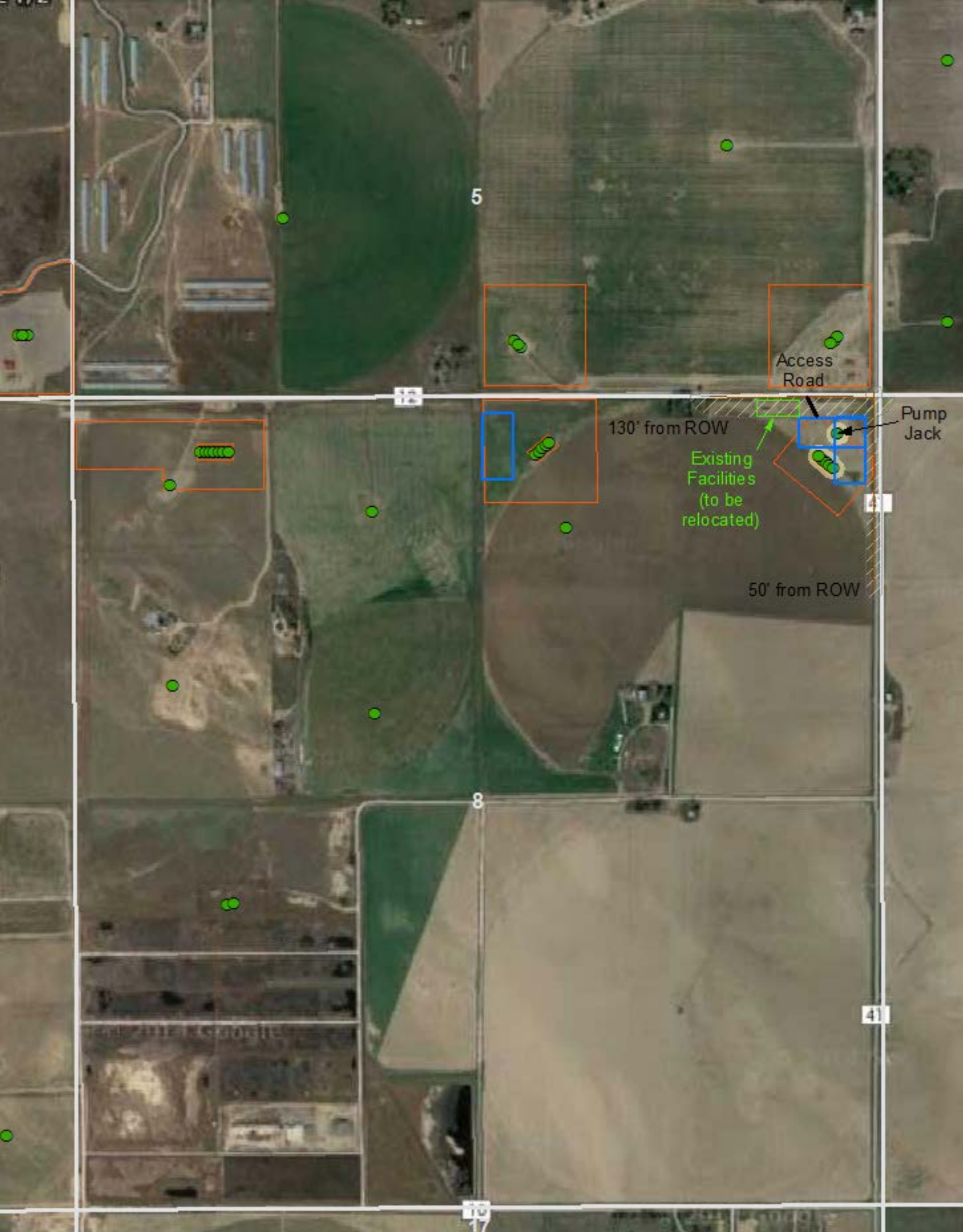
5
Access
Road
Pump
Jack
130' from ROW
Existing
Facilities
(to be
relocated)
50' from ROW
8
41