



Lat40, Inc. 6250 W. 10th Street, Unit 2, Greeley, CO 970-515-5294

# LOCATION DRAWING

TRIMAR FARMS 5N63W29T PAD

SECTION: 29  
TOWNSHIP: 5N  
RANGE: 63W

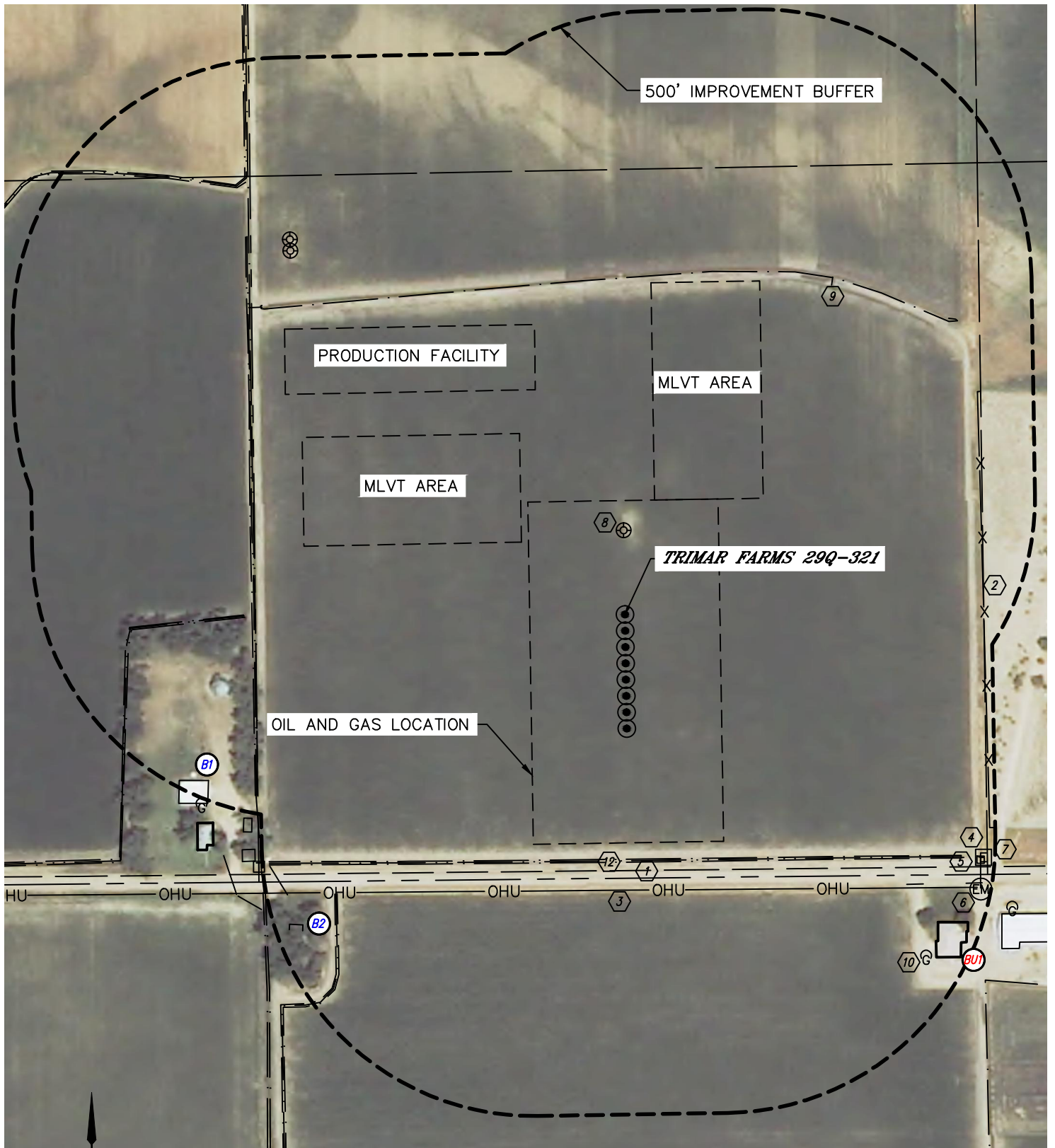



Lat40, Inc. 6250 W. 10th Street, Unit 2, Greeley, CO 970-515-5294

**LOCATION DRAWING**  
**TRIMAR FARMS 5N63W29T PAD**

SECTION: 29  
TOWNSHIP: 5N  
RANGE: 63W

IMPROVEMENTS:  
(MEASURED FROM THE PROPOSED TRIMAR FARMS 29Q-321 WELL LOCATION)

- ① BUILDING UNIT BU1 807' SE
- ② BUILDING B1 824' SW, B2 823' W
- ③ COUNTY ROAD 52 471' S
- ④ FENCE 660' E
- ⑤ OVERHEAD UTILITY 507' S
- ⑥ ELECTRIC PEDESTAL 797' SE
- ⑦ TELEPHONE PEDESTAL 795' SE
- ⑧ ELECTRIC METER 827' SE
- ⑨ IRRIGATION VALVE 798' SE
- ⑩ EXISTING WELL HEAD 155' N, 909' & 925' NW
- ⑪ CULVERT 716' NE, 718' SE, 755' SW, 875' NW
- ⑫ FUEL TANK 837' SE
- ⑬ DITCH 450' S, 618' N, 680' W, 699' W, 737' SW, 836' SW, 1058' NW