

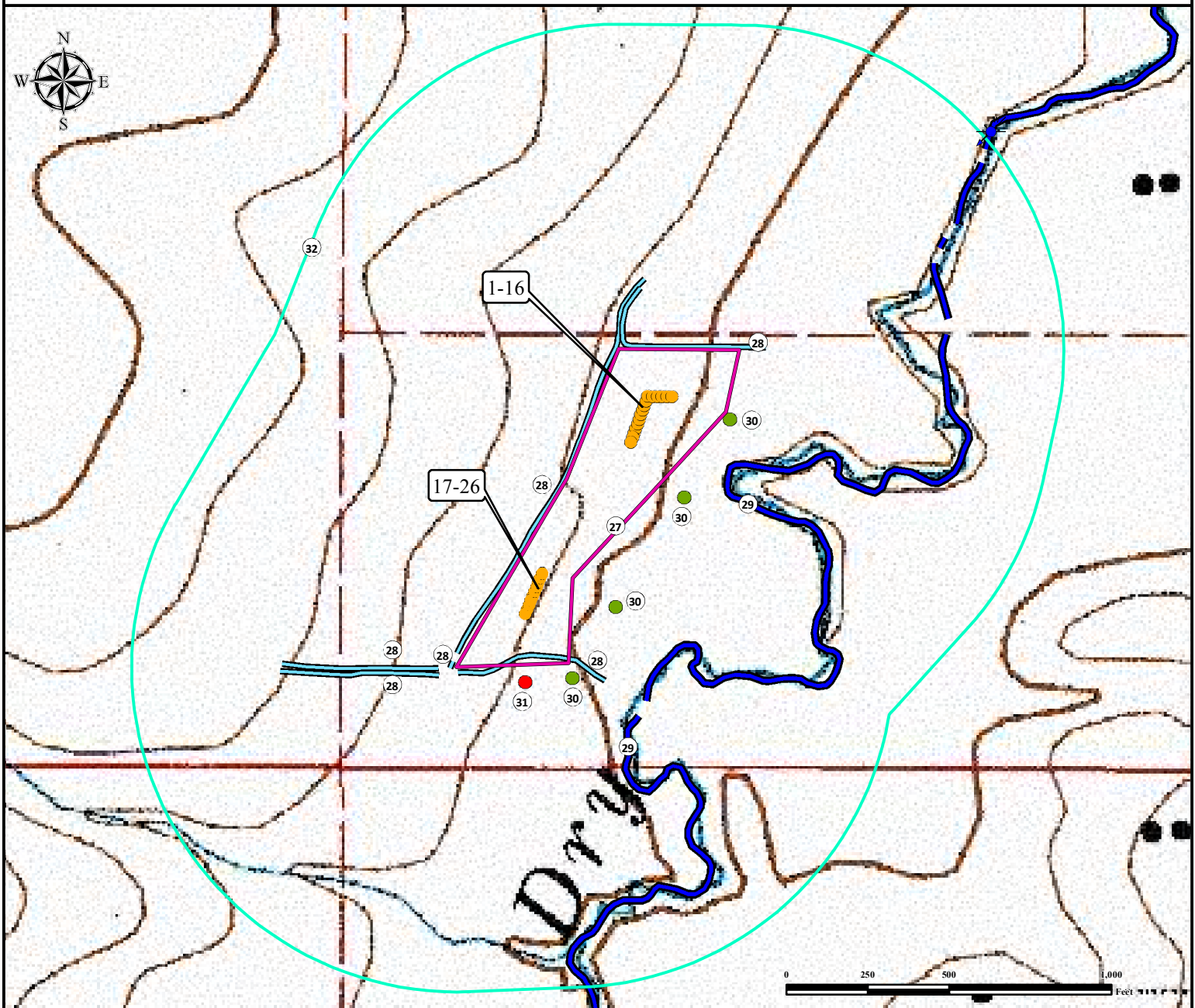

Hydrology Map

IVEY 11 - N P A D

SW¼ SE¼ SECTION 11, TOWNSHIP 1 SOUTH, RANGE 68 WEST OF THE 6TH PRINCIPAL MERIDIAN



- | | | | |
|---|---|--|---|
| 1. Proposed Well IVEY L-11-2HN.
2. Proposed Well IVEY M-11-2HN.
3. Proposed Well IVEY M-11-2HC.
4. Proposed Well IVEY N-11-2HN.
5. Proposed Well IVEY O-11-2HN.
6. Proposed Well IVEY P-11-2HN.
7. Proposed Well IVEY K-11-2HN.
8. Proposed Well IVEY J-11-2HN.
9. Proposed Well IVEY I-11-2HC.
10. Proposed Well IVEY I-11-2HN. | 11. Proposed Well IVEY H-11-2HN.
12. Proposed Well IVEY M-11-12HN.
13. Proposed Well IVEY M-11-12HC.
14. Proposed Well IVEY N-11-12HN.
15. Proposed Well IVEY O-11-12HN.
16. Proposed Well IVEY P-11-12HN.
17. Proposed Well IVEY P-14-23HN.
18. Proposed Well IVEY O-14-23HN.
19. Proposed Well IVEY N-14-23HN.
20. Proposed Well IVEY M-14-23HC. | 21. Proposed Well IVEY M-14-23HN.
22. Proposed Well IVEY L-14-23HN.
23. Proposed Well IVEY K-14-23HN.
24. Proposed Well IVEY J-14-23HN.
25. Proposed Well IVEY I-14-23HC.
26. Proposed Well IVEY I-14-23HN.
27. Operational Disturbance Area.
28. Ditches are ±150' SW, ±296' N, ±692' S, ±868' SW, ±914' SW, and ±978' SW. | 29. Big Dry Creek is ±316' E and ±843' SE.
30. Manholes are ±236' SE, ±312' NE, ±511' SE, and ±749' SE.
31. Hydrant is ±808' SW.
32. 1000' Radius. |
|---|---|--|---|

Legend		Reference Location	
● Proposed Well	● Hydrant	** All measurements are made from Reference Well IVEY P-11-12HN **	
● Manhole	 Disturbance Area	Lat: 39.974865° Long:-104.965650° (NAD83)	
 1000' Radius	— Ditch	Elevation: 5107 Feet	
	— Big Dry Creek	Prepared for: 	
 Use our resources to find yours! www.petro-fs.com (303) 928-7128		Field Date: 06/03/2014 Drafting Date: 02/26/2015 Drafter: DRF Checked By: CSG Revision:	
		Data Sources: - Topo courtesy USGS - Water features courtesy of NHD	