



Lat40°, Inc. 6250 W. 10th Street, Unit 2, Greeley, CO 970-515-5294

# PROPOSED SPACING UNIT MAP

AFTON 12-16H-5 & 12-16H-6

THIS MAP DOES NOT REPRESENT A BOUNDARY SURVEY

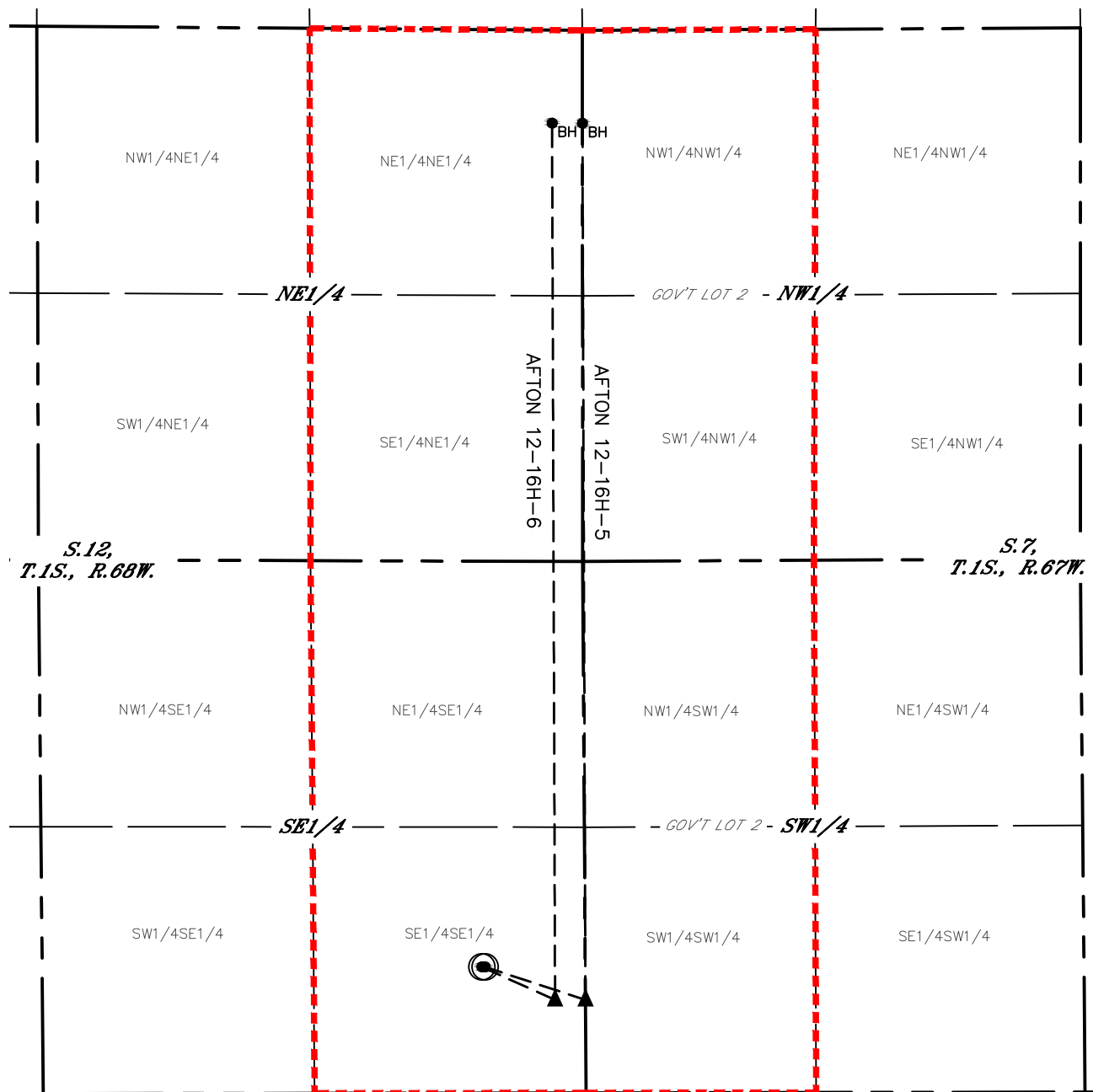

## LEGEND

● = SURFACE HOLE LOCATION (SHL)

▲ = ENTRY POINT LOCATION (EP)

●<sub>BH</sub> = BOTTOM HOLE LOCATION (BHL)

--- = PROPOSED SPACING UNIT

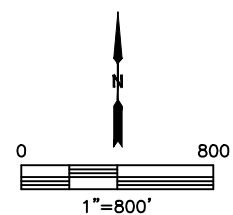

DATE: 3/12/2015  
PROJECT#: 2013026



April 20, 2015

Mr. Matt Lepore, Director  
Colorado Oil and Gas Conservation Commission  
1120 Lincoln Street, Suite 801  
Denver, Colorado 80203

**RE: COGCC Rule 318A.e.: Proposed Wellbore Spacing Unit consisting of 320 acres.  
Afton 12-16H-6, E/2 of E/2 of Sec. 12, T1S, R68W & W/2 & W/2 of Section 7, T1S, R68W, Weld  
County, Colorado**

Dear Mr. Lepore:

Mendell Finisterre II, LLC (Mendell) is planning to drill the above referenced well in accordance with the provisions set out in COGCC Rule 318A.e.

Mendell is not the only owner within the proposed wellbore spacing unit and hereby Certifies that more than 30 days ago PSU Notifications were sent to the affected Mineral Owners, as required by COGCC Rule 318A.e.(6), and no objections were received.

Attached is the Proposed Spacing Unit Plat to assist in your review and approval.

Respectfully,

Paul Gottlob  
Regulatory & Engineering Technician  
Integrated Petroleum Technologies, Inc  
Consultants to Mendell Finisterre II, LLC