J-W WIRELINE COMPANY

GAMMA RAY CCL
CEMENT BOND VDL

Company CARRIZO OIL & GAS
Well ORLANDO HILL 26-44-8-61
Field WILDCAT
County WELD
State COLO

Company CARRIZO OIL & GAS
Well ORLANDO HILL 26-44-8-61
Field WILDCAT
County WELD State COLO

Location: API # :

SEC TWP RGE

Other Services

Permanent Datum Elevation
Log Measured From
Drilling Measured From

Elevation
K.B.
D.F.
G.L.

Date	JUNE-20-2011		
Run Number	ONE		
Depth Driller			
Depth Logger	6347		
Bottom Logged Interval	6347		
Top Log Interval	SURFACE		
Open Hole Size			
Type Fluid	WATER		
Density / Viscosity			
Max. Recorded Temp.			
Estimated Cement Top	SURFACE		
Time Well Ready			
Time Logger on Bottom			
Equipment Number	2829		
Location	STERLING		
Recorded By	KYLE GIRDLER		
Witnessed By	KIRK WILLIAMS		

Borehole Record				Tubing Record			
Run Number	Bit	From	To	Size	Weight	From	To

Casing Record	Size	Wgt/Ft	Top	Bottom
Surface String				
Prot. String				
Production String	7			
Liner				

<<< Fold Here >>>

All interpretations are opinions based on inferences from electrical or other measurements and we cannot and do not guarantee the accuracy or correctness of any interpretation, and we shall not, except in the case of gross or willful negligence on our part, be liable or responsible for any loss, costs, damages, or expenses incurred or sustained by anyone resulting from any interpretation made by any of our officers, agents or employees. These interpretations are also subject to our general terms and conditions set out in our current Price Schedule.

Comments

NOT CORRELATED
LOGGED UNDER 1000 PSI

Database File:	orlando hill 26-44-8-61.db
Dataset Pathname:	pass5
Presentation Format:	scbl_dr
Dataset Creation:	Tue Jun 21 20:39:58 2011 by Log Std Casedhole 07122
Charted by:	Depth in Feet scaled 1:240

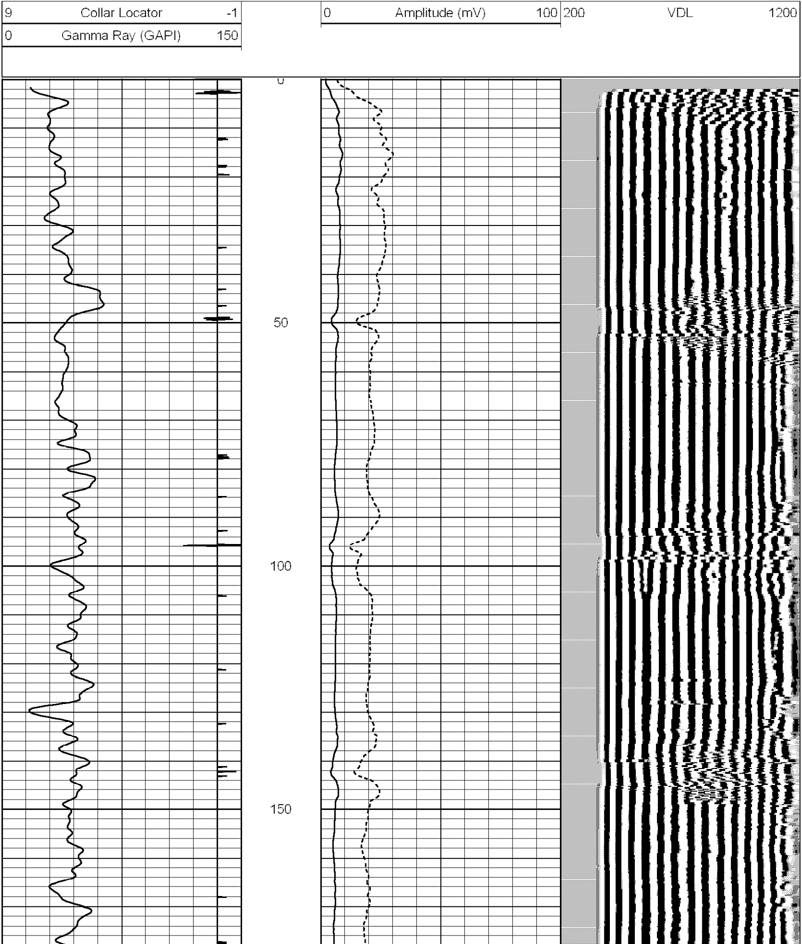

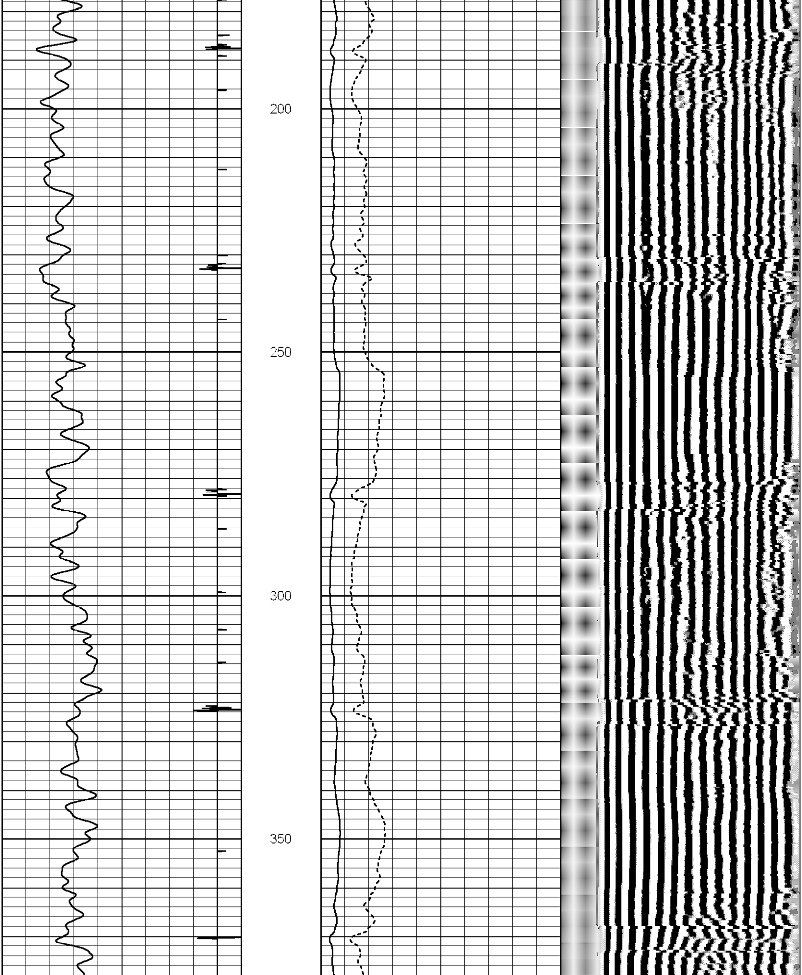

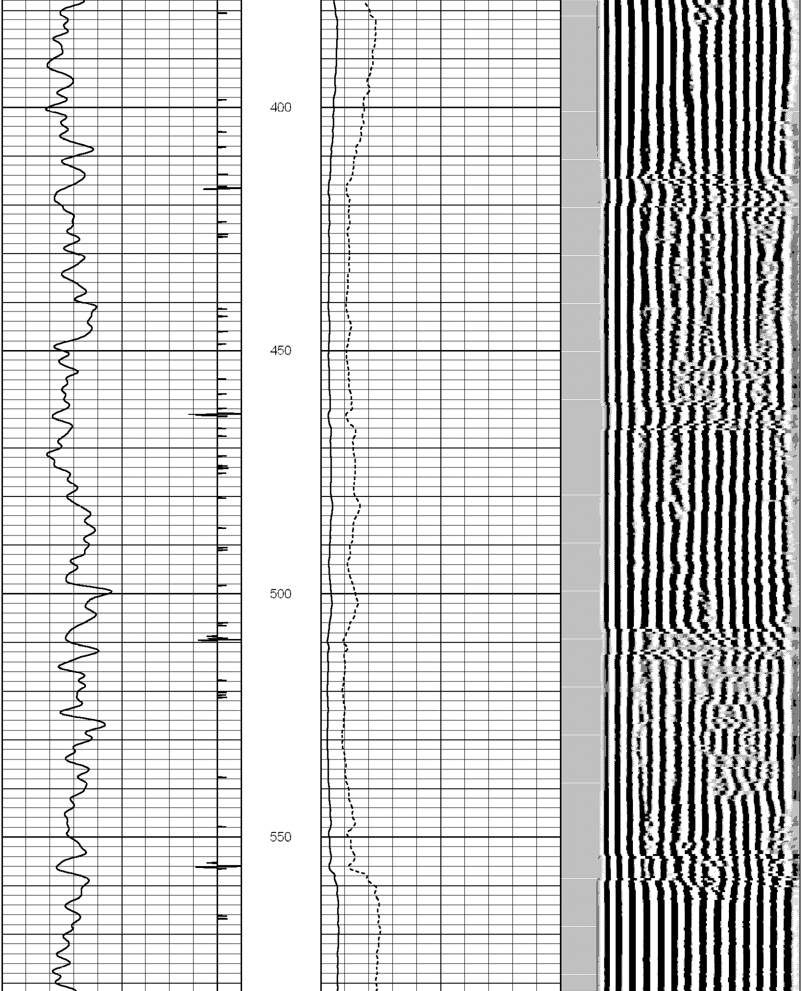

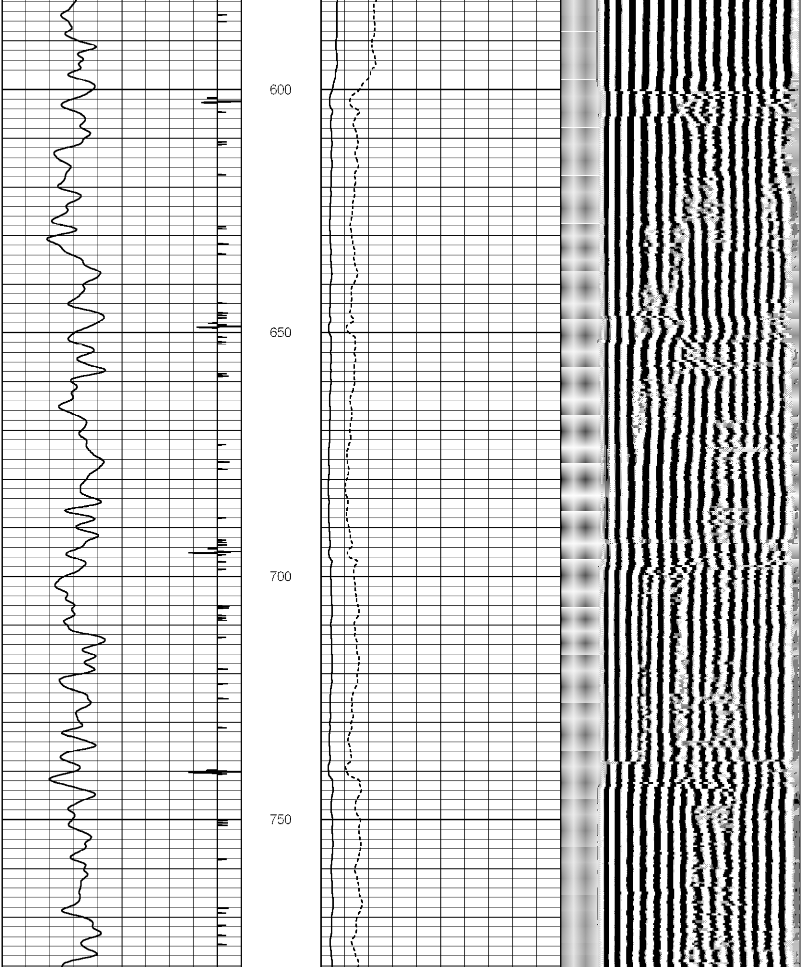

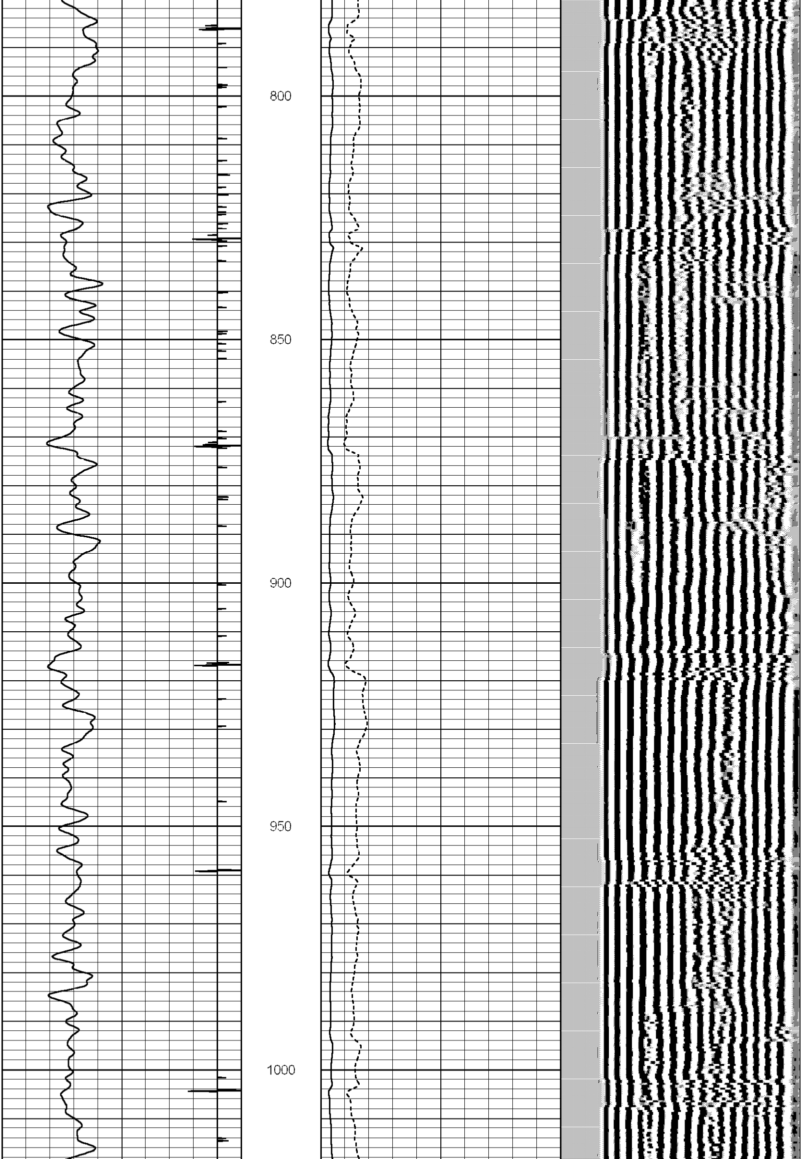

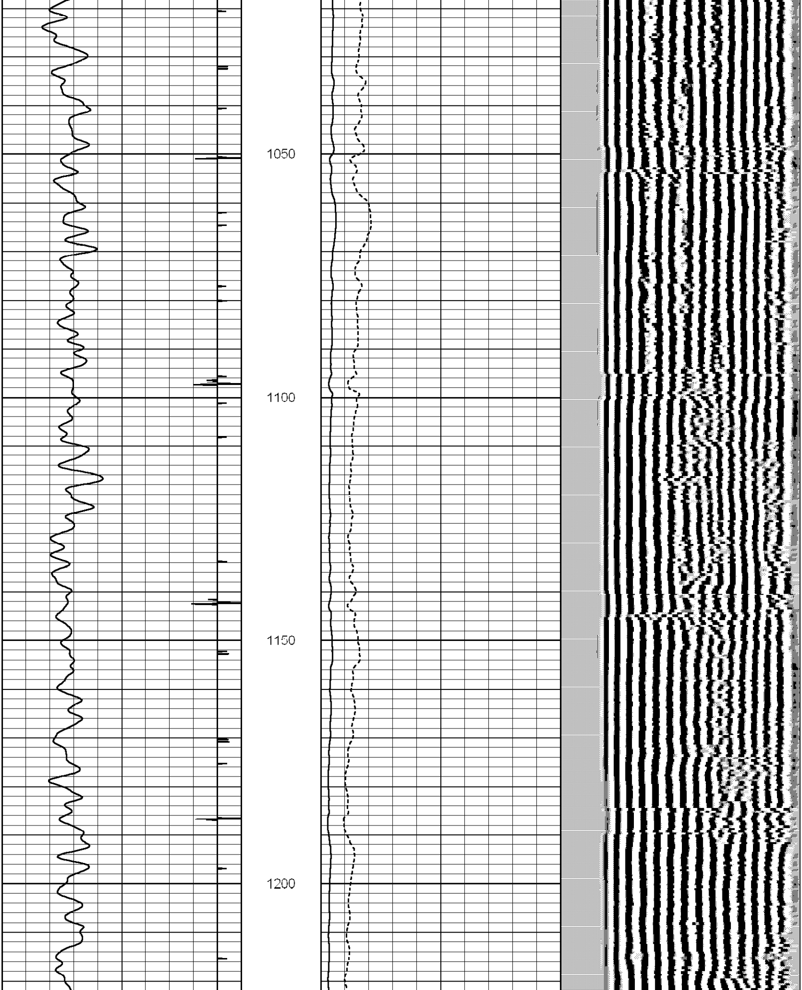

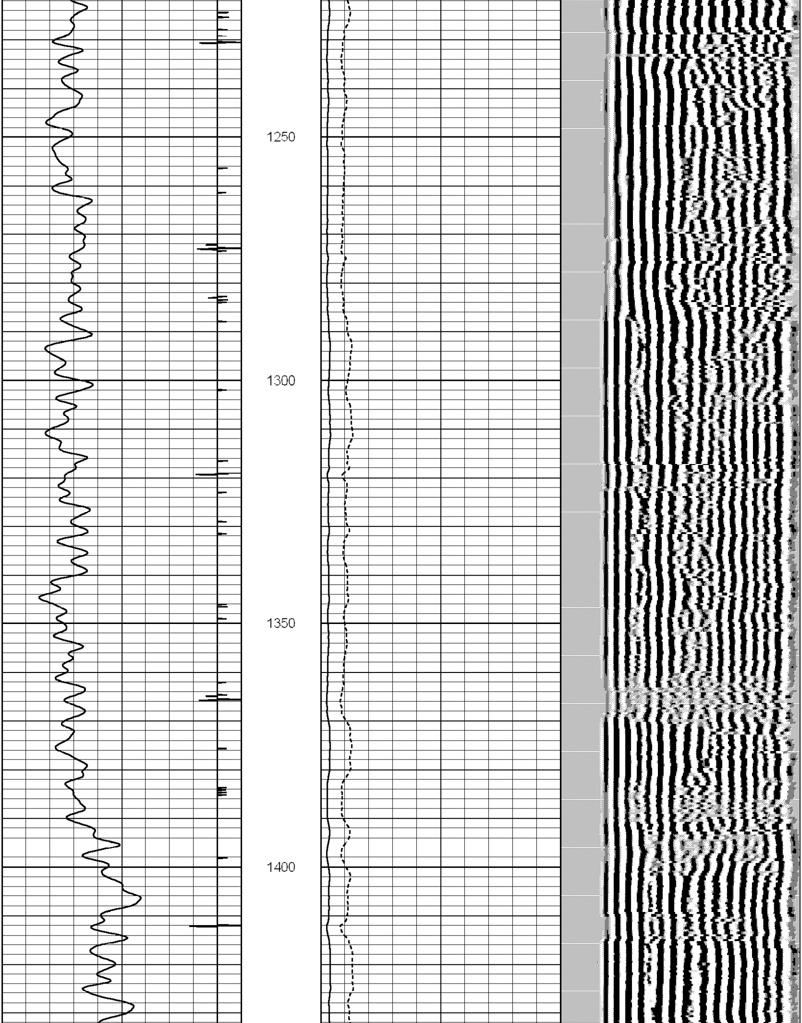

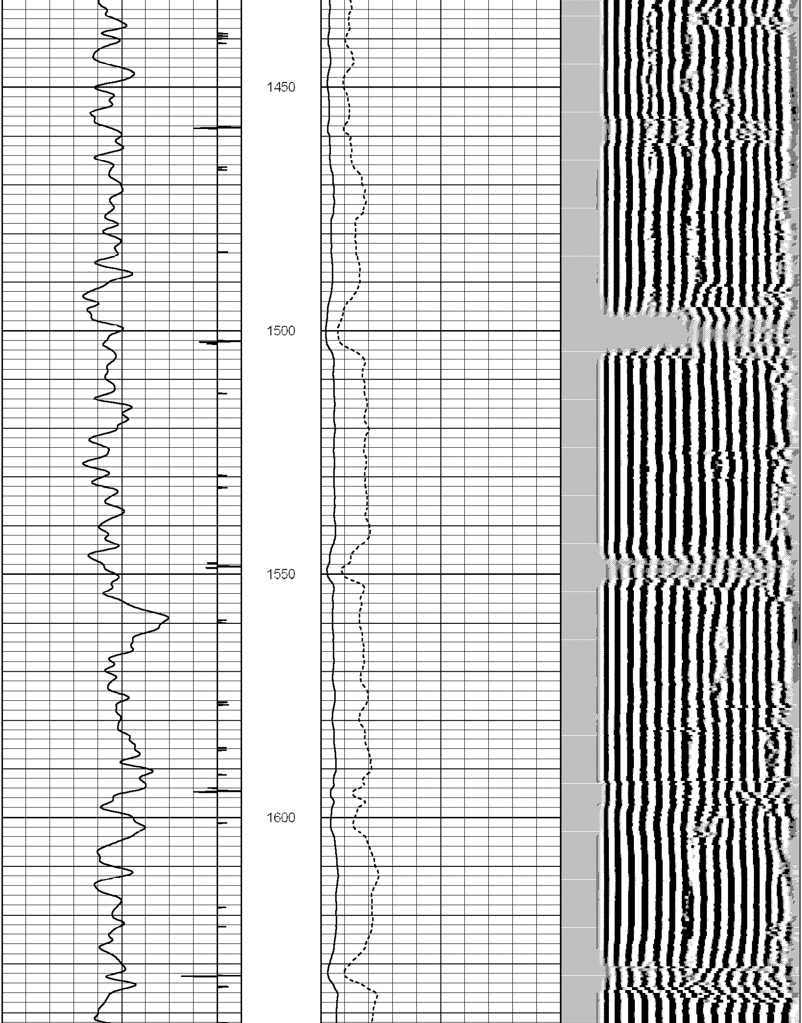

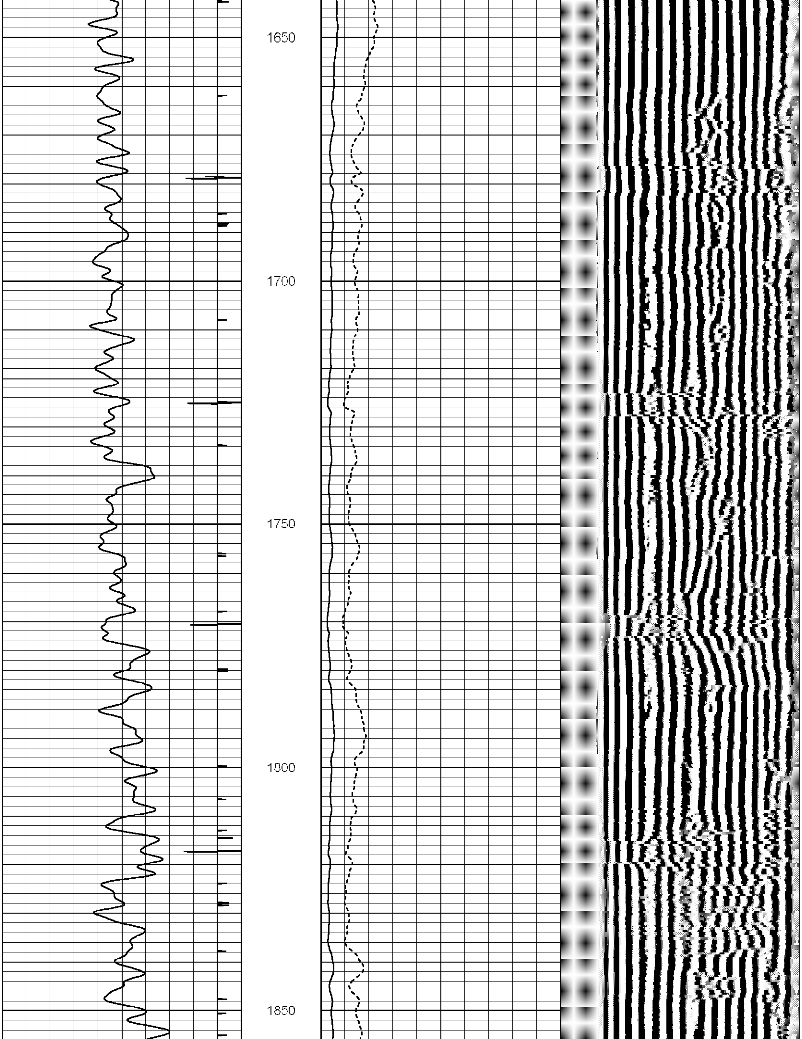

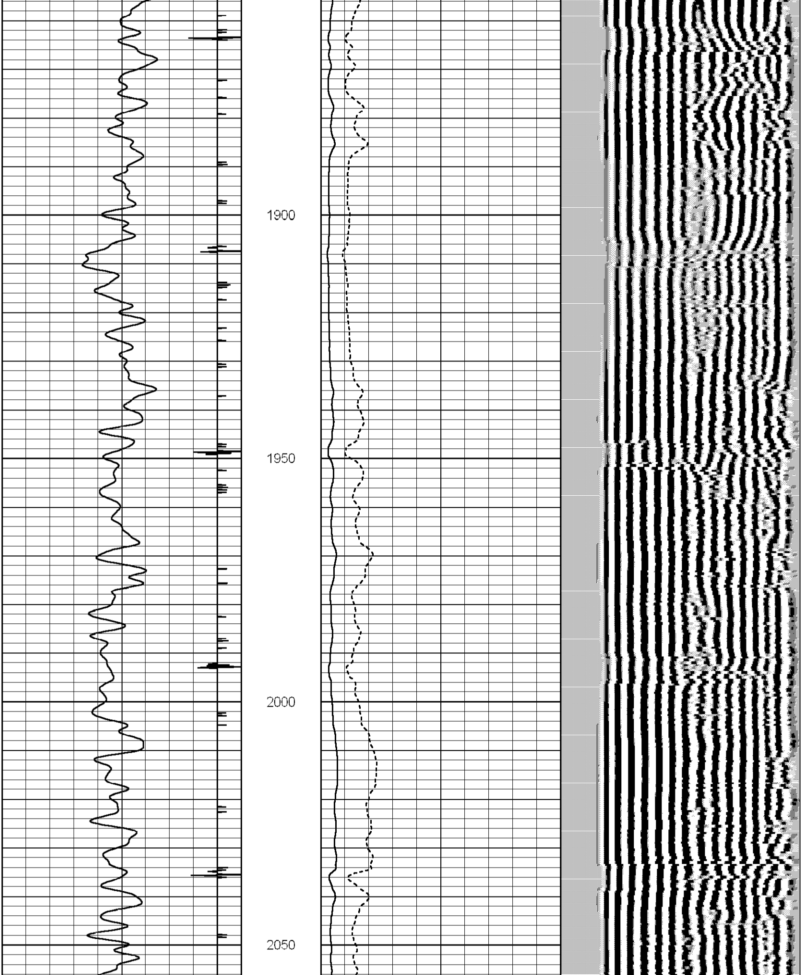

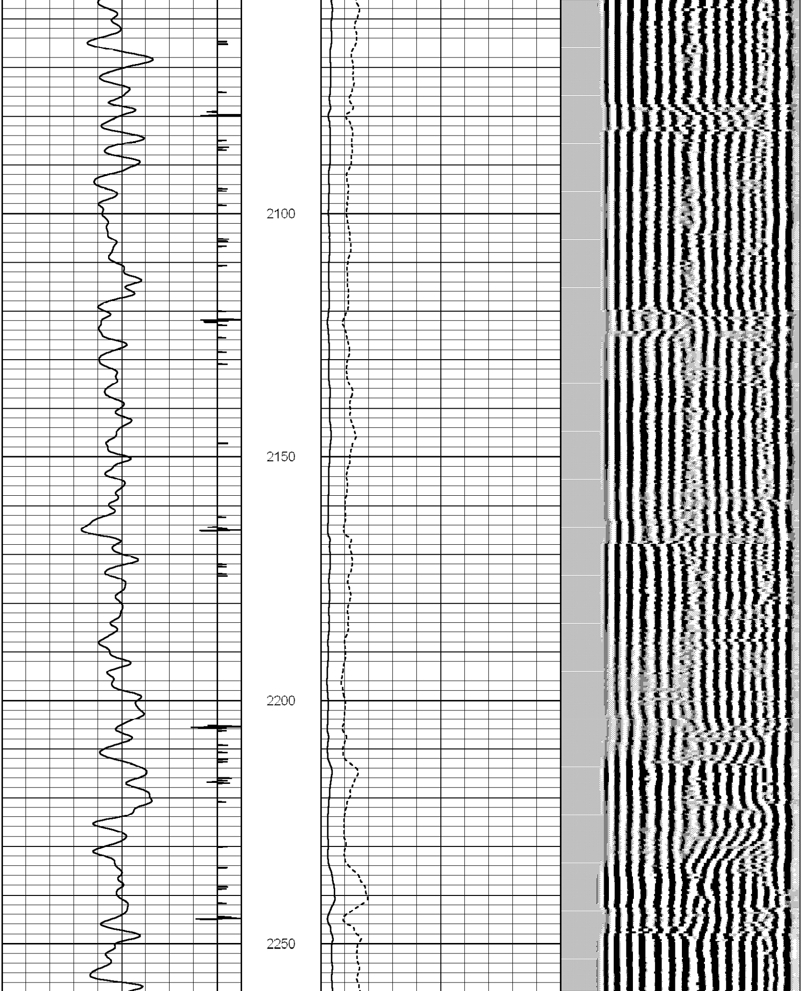

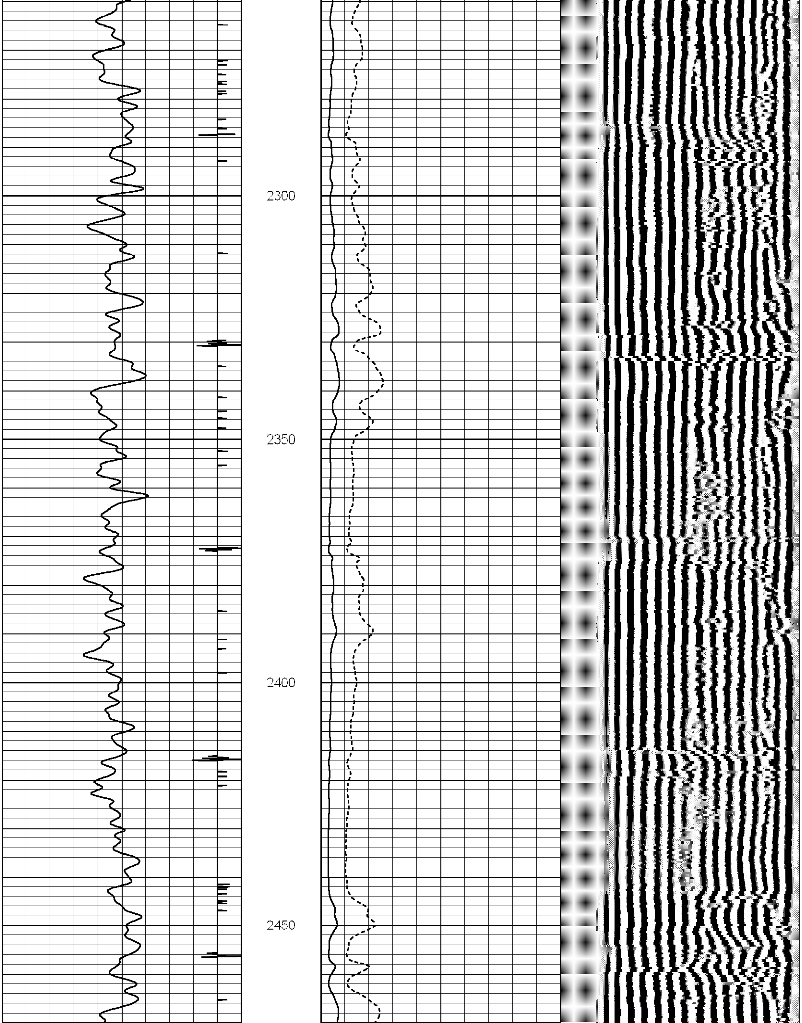

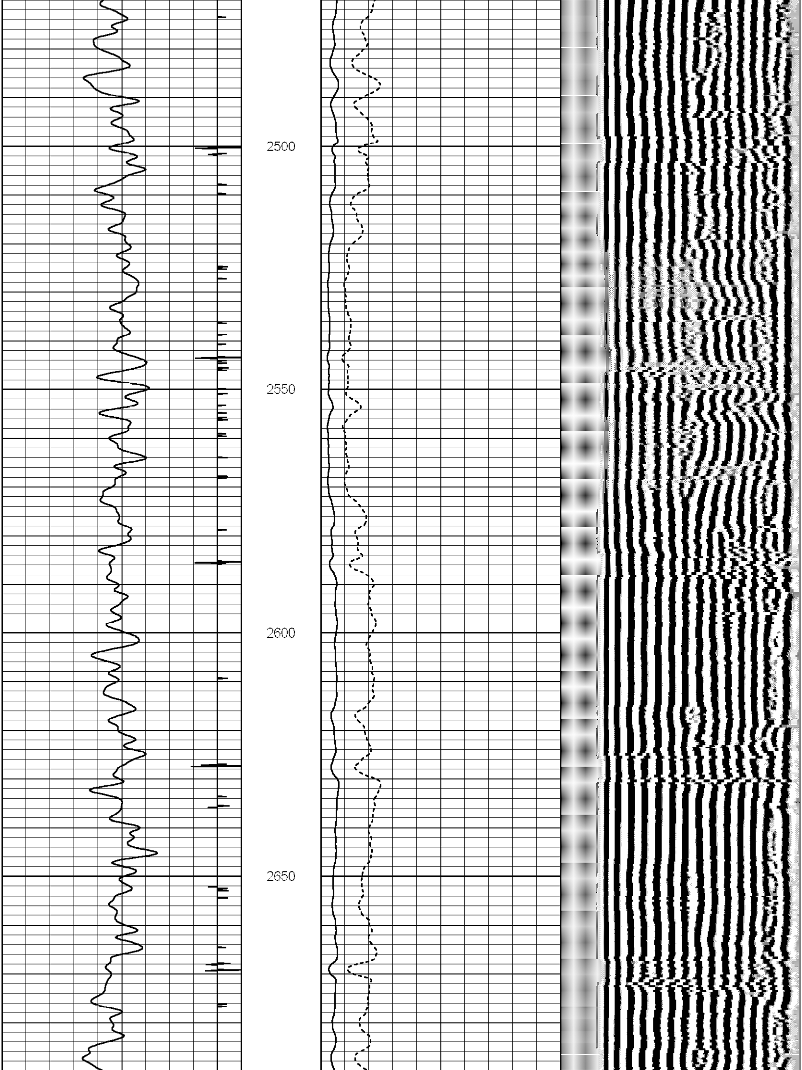

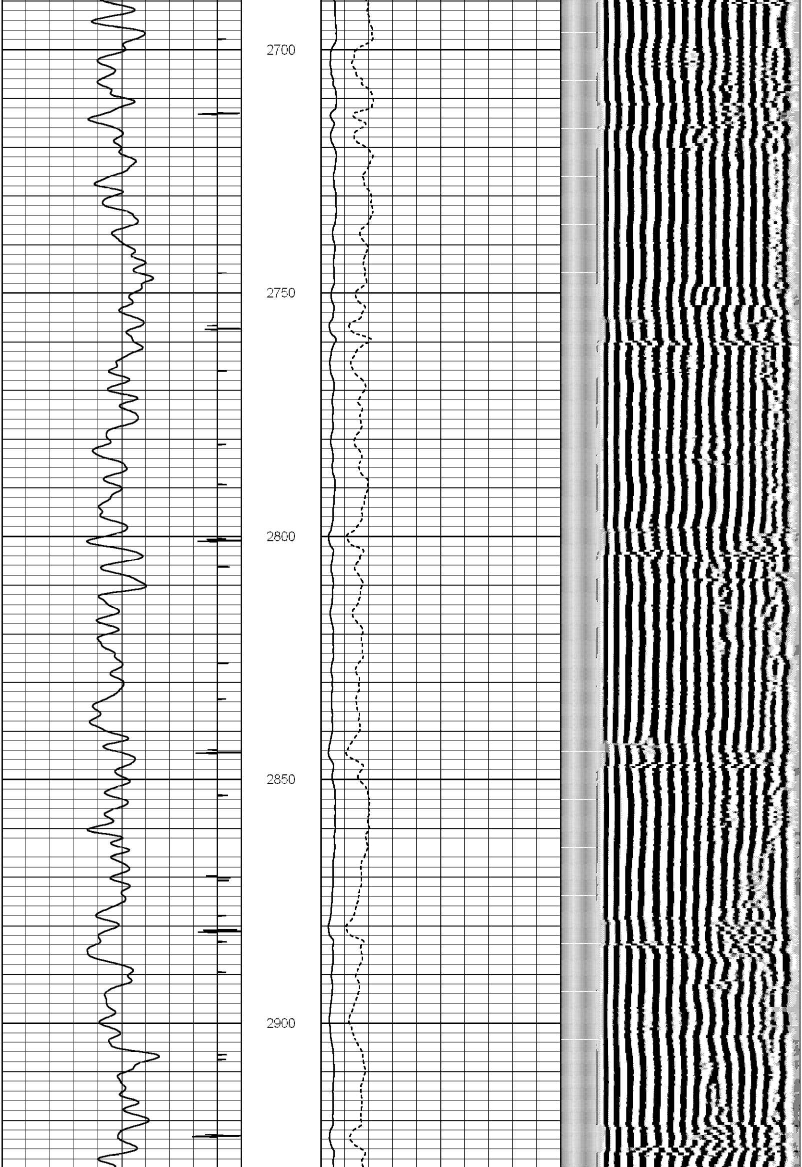

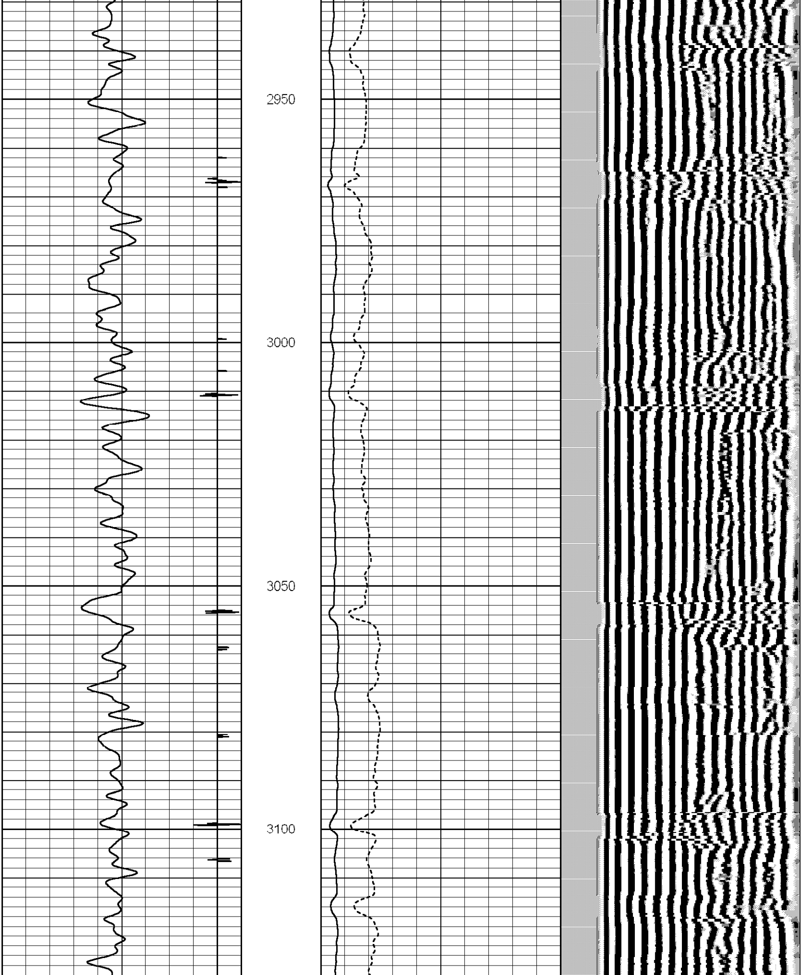

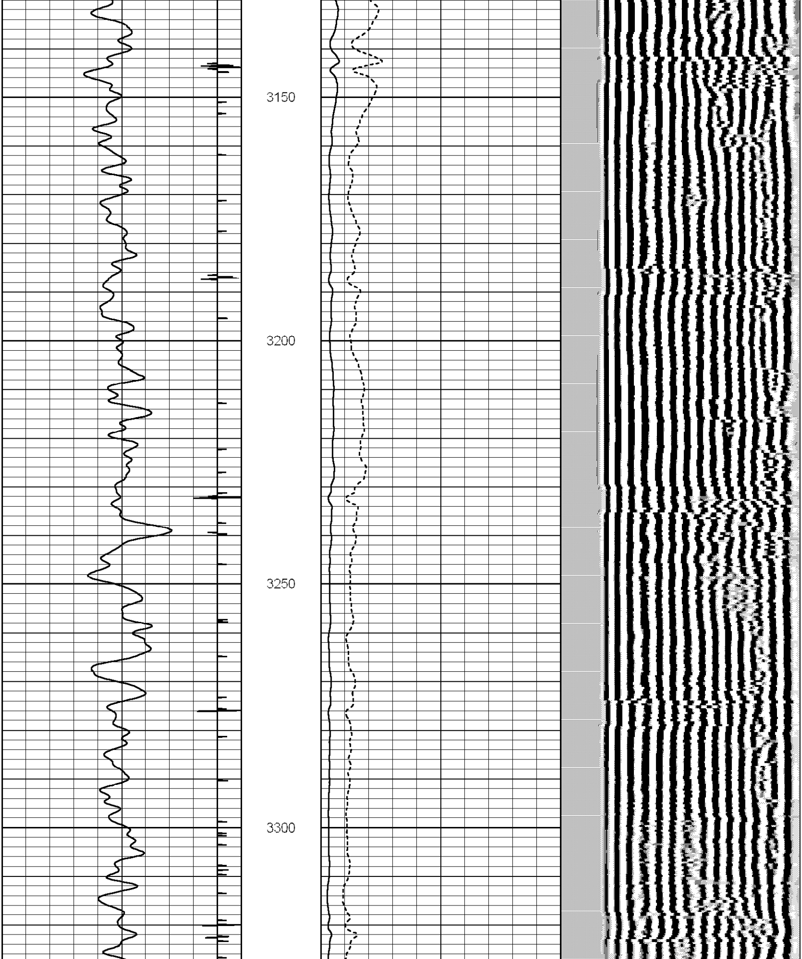

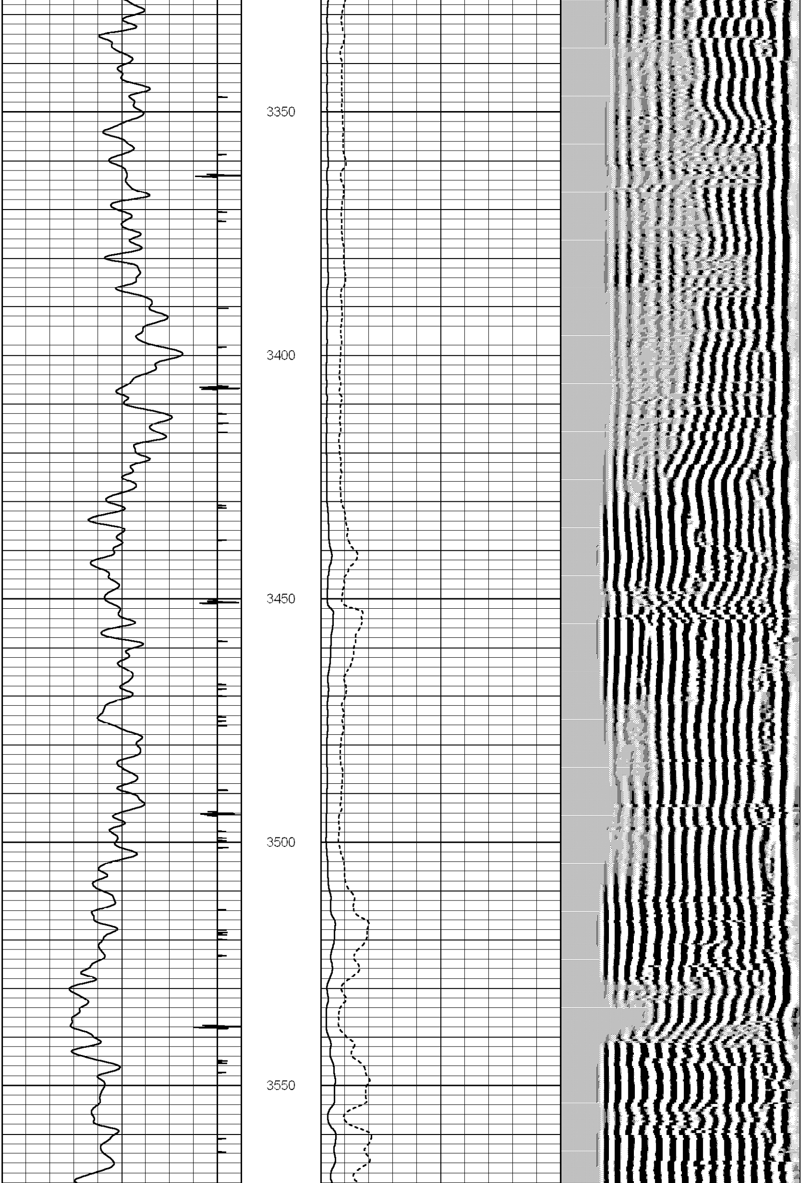

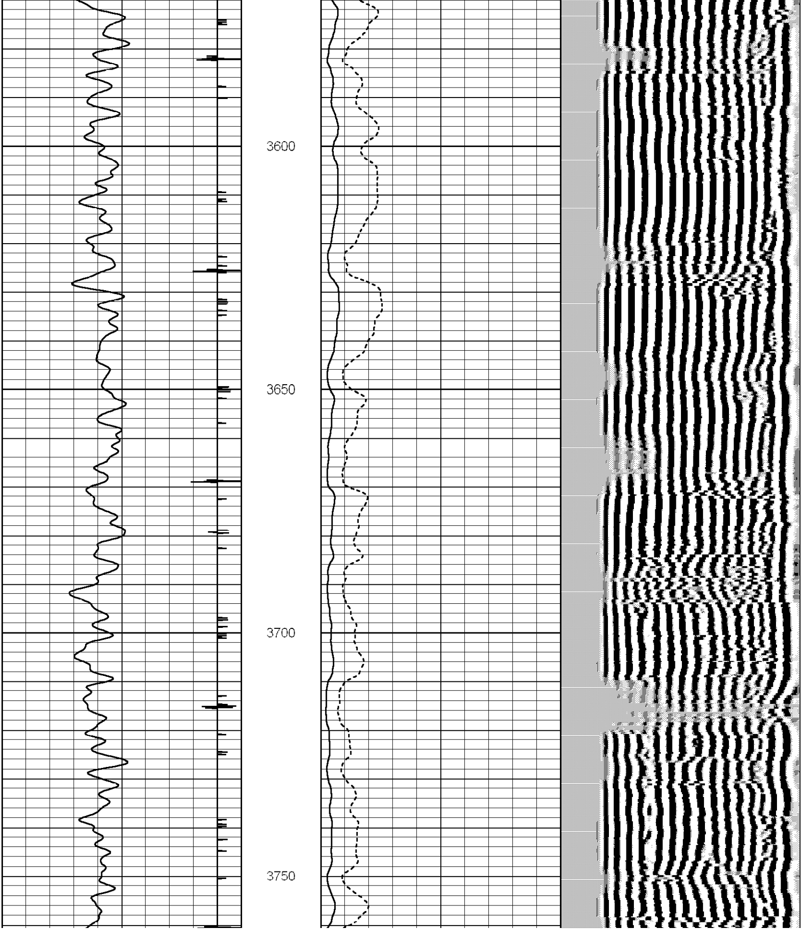

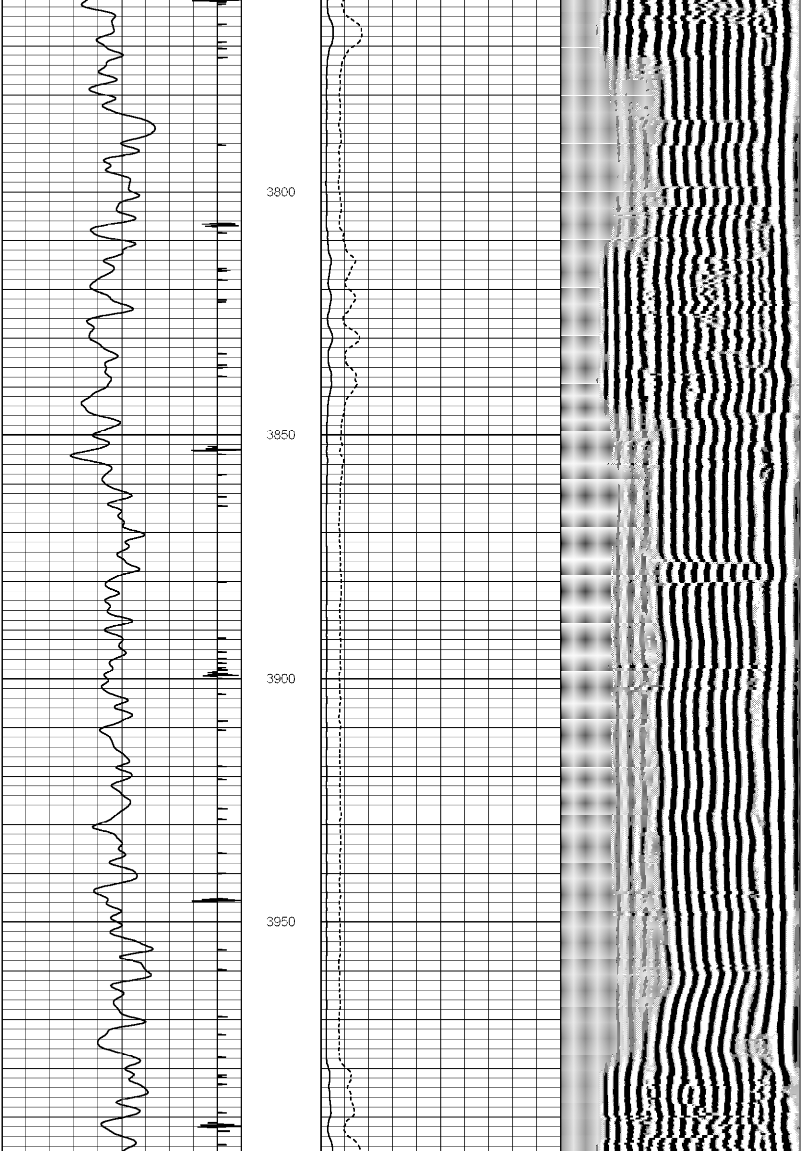
3800
3850
3900
3950

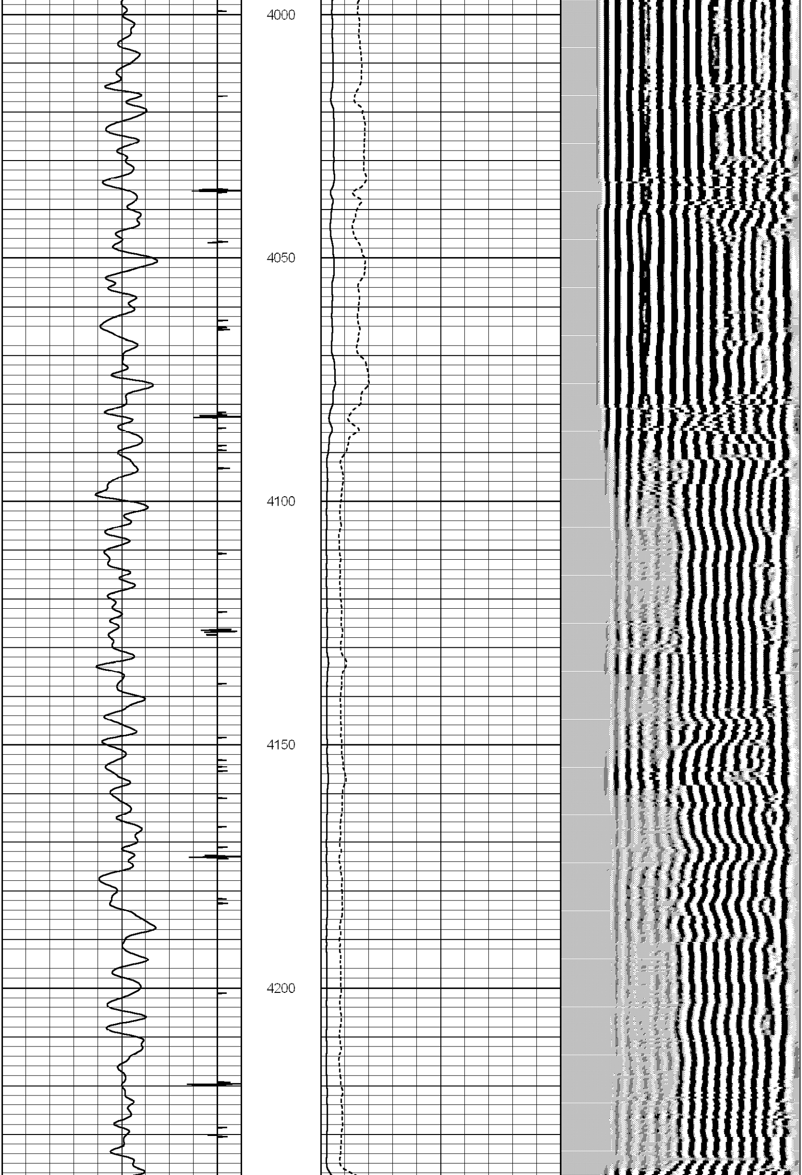
4000
4050
4100
4150
4200

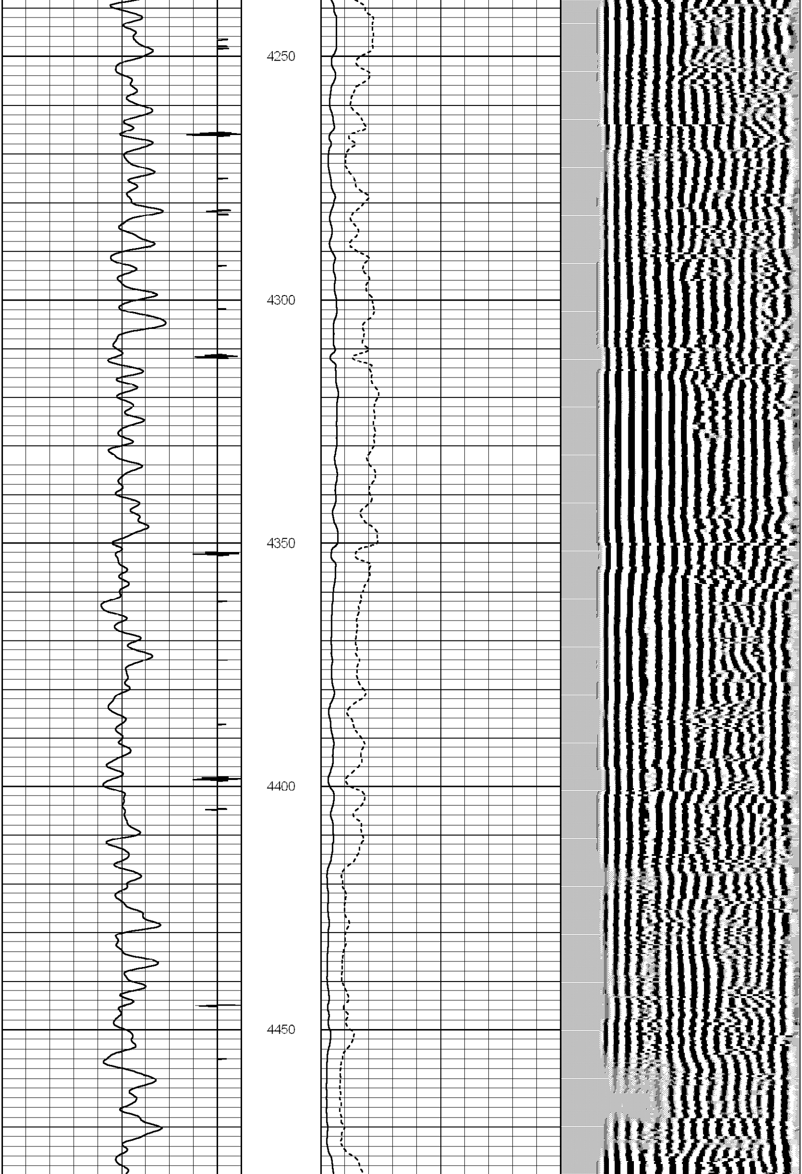
4250
4300
4350
4400
4450

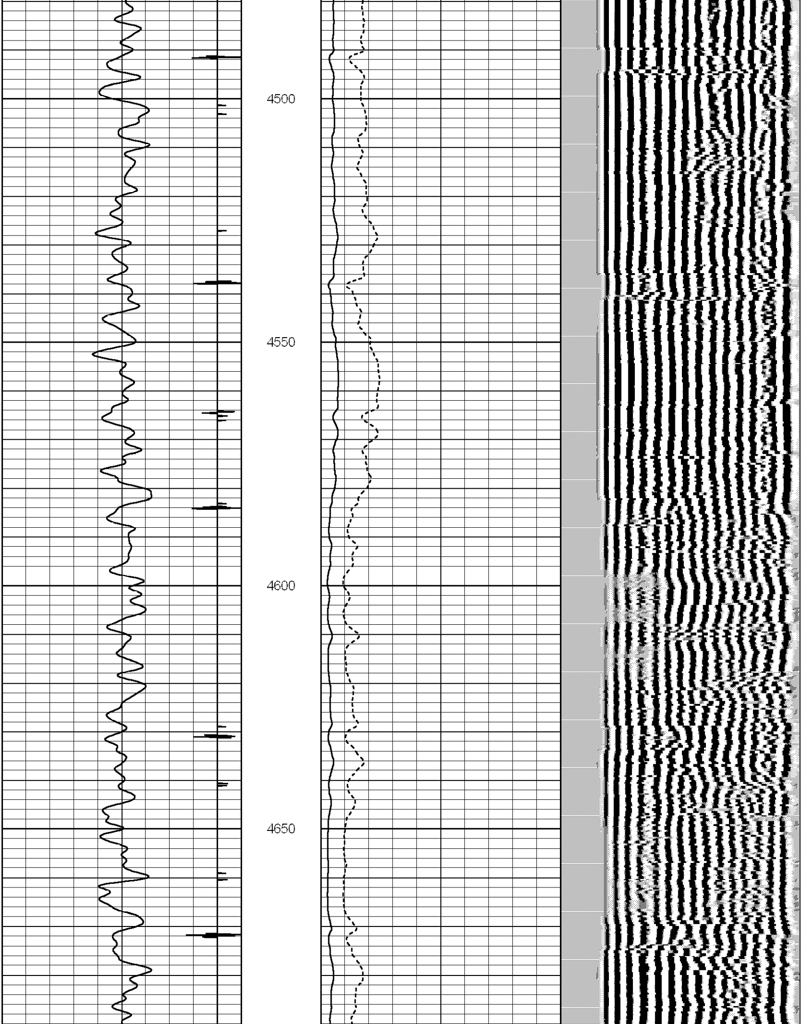
4500
4550
4600
4650

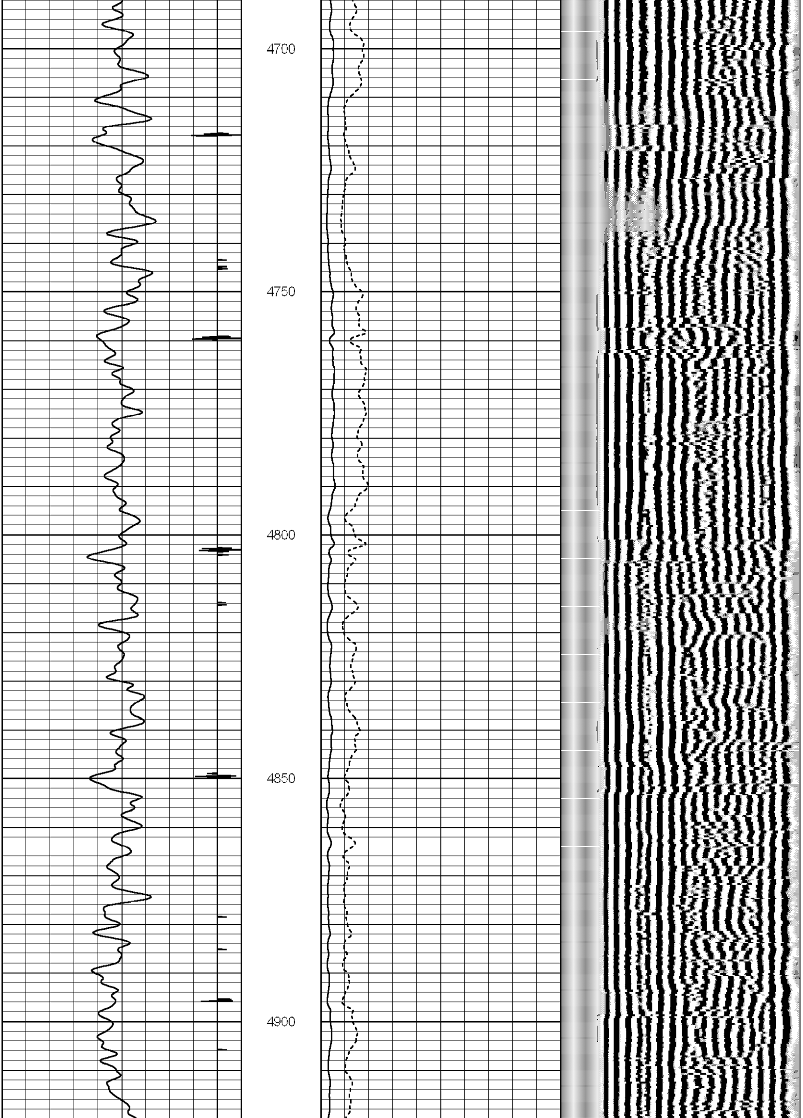
4700
4750
4800
4850
4900

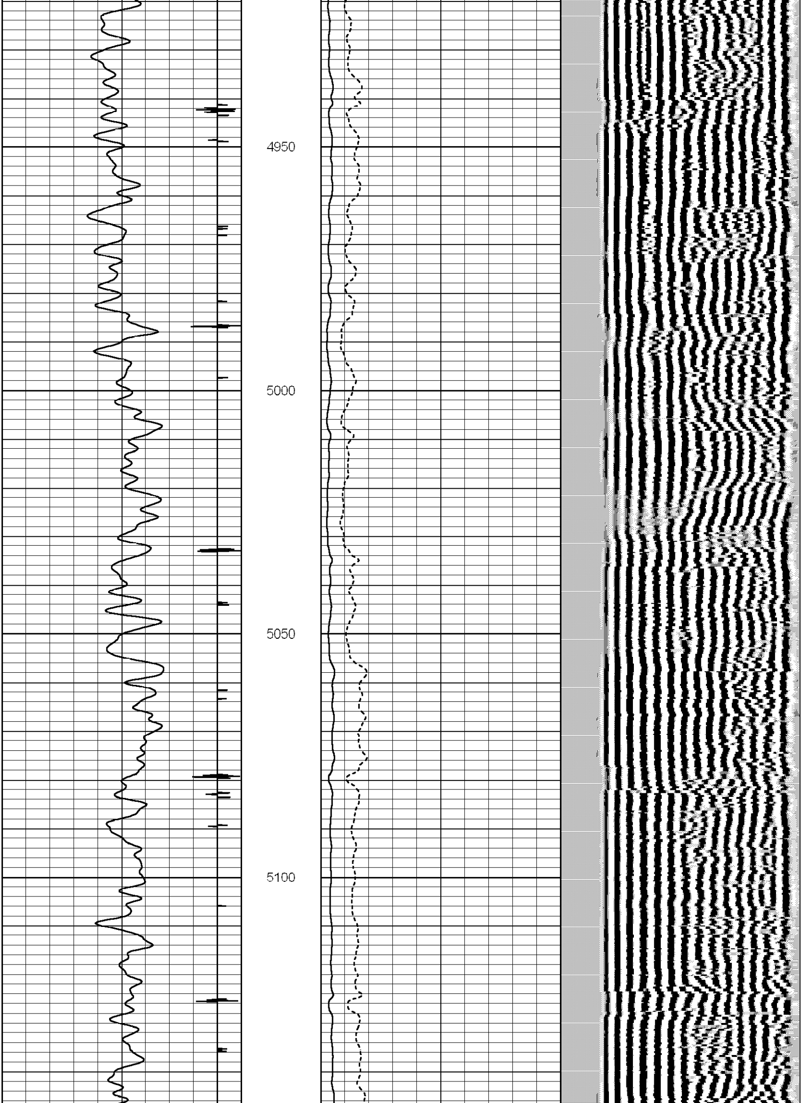
4950
5000
5050
5100

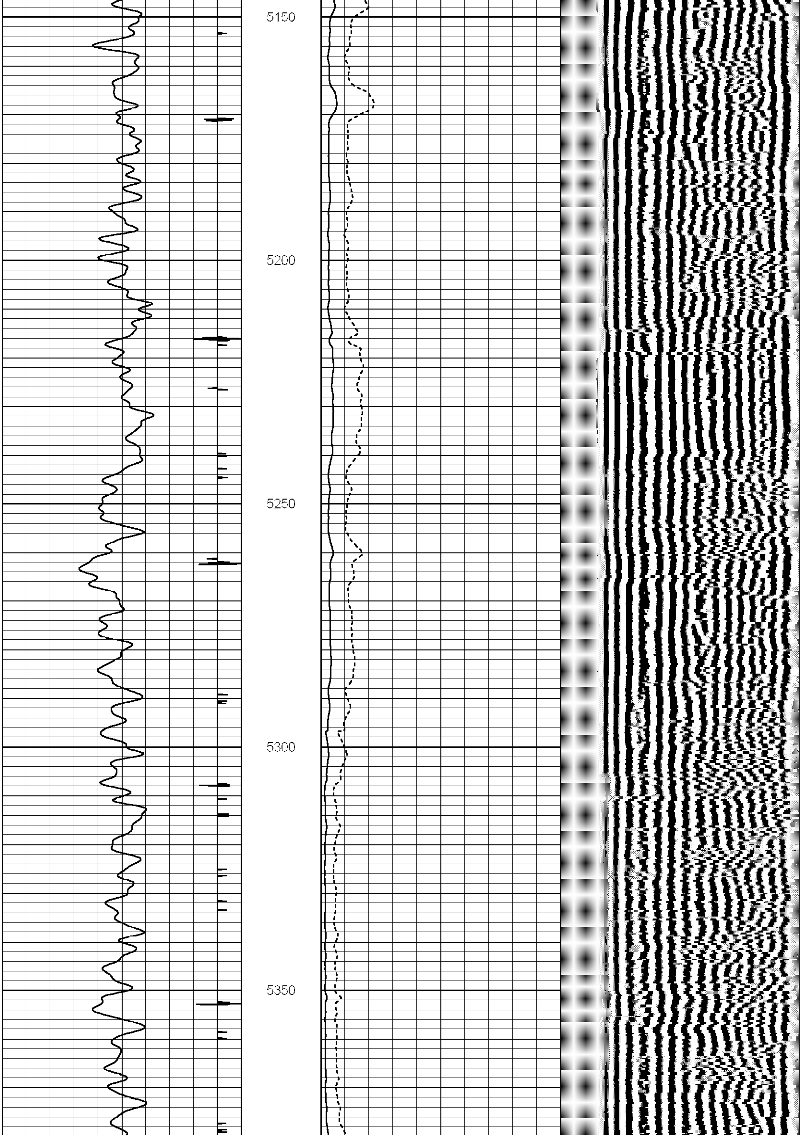
5150
5200
5250
5300
5350

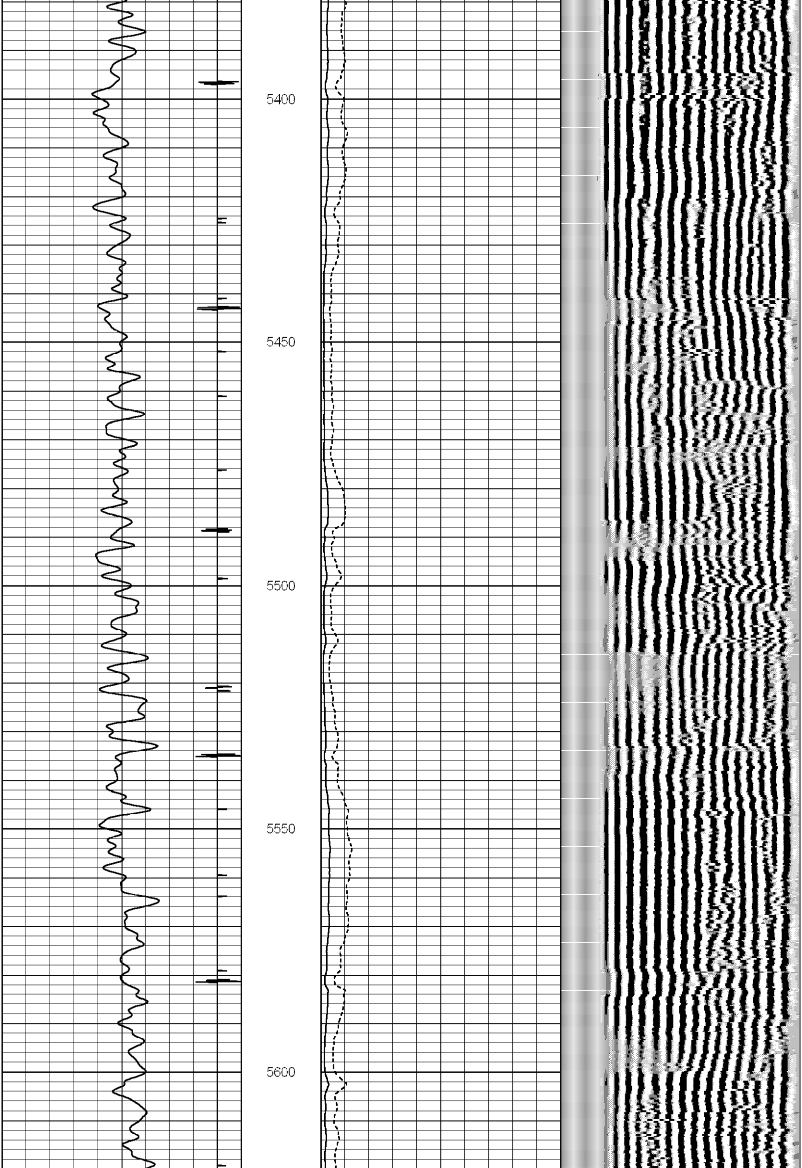
5400
5450
5500
5550
5600

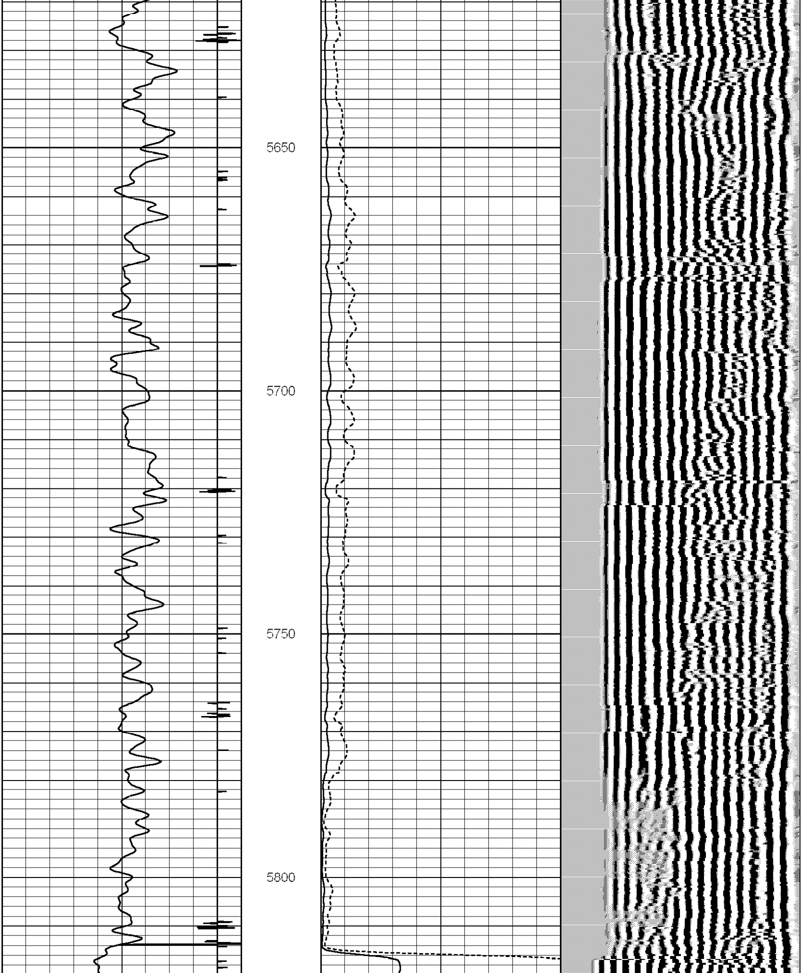
5650
5700
5750
5800

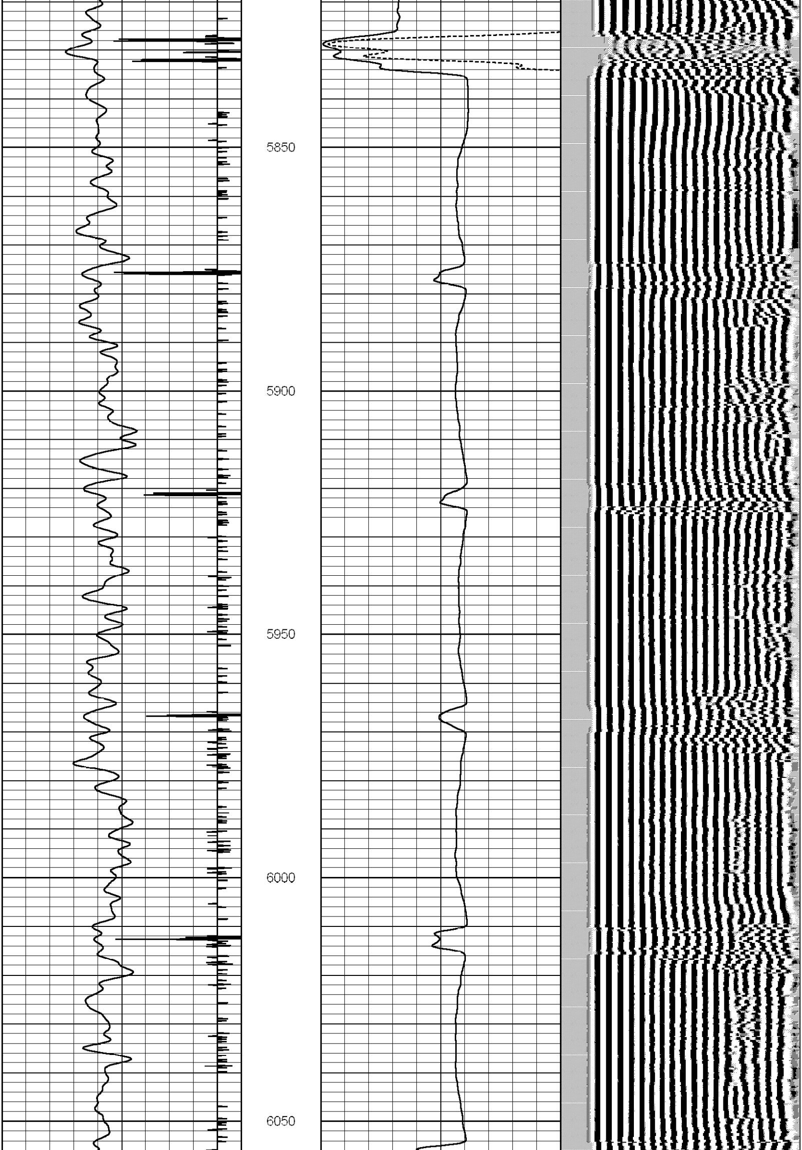
5850
5900
5950
6000
6050

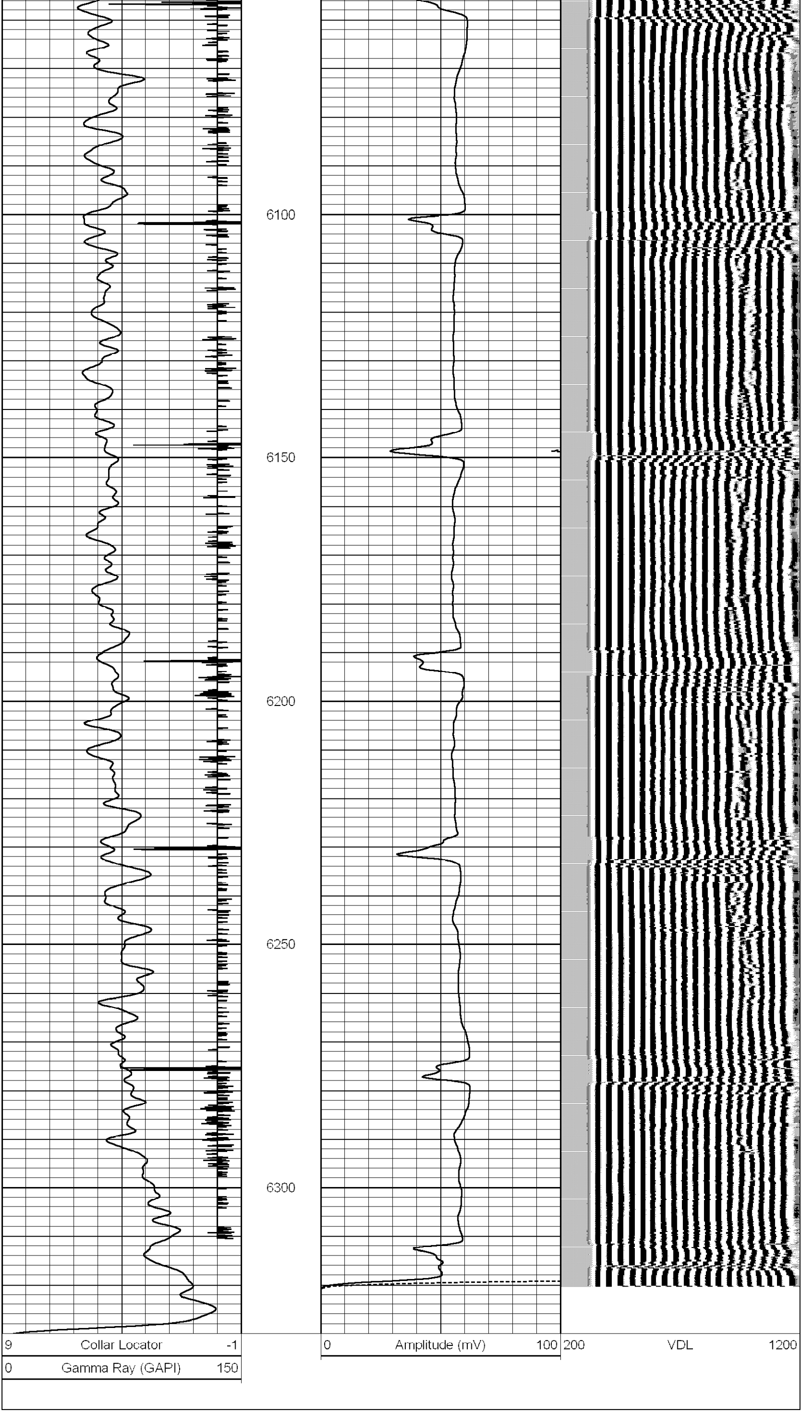
6100
6150
6200
6250
6300
9 Collar Locator -1
0 Gamma Ray (GAPI) 150
0 Amplitude (mV) 100
200 VDL 1200